ROTO MAGAZINE COLOR 10¢

WEEKEND EDITION

16 PAGES COMICS 10¢

Victoria Daily Times

WEATHER: Sunny; Details on Page 5

THE HOME PAPER

VOL. 121, No. 91 ** VICTORIA, B.C., SATURDAY, APRIL 17, 1954—96 PAGES PRICE: 7 CENTS SATURDAY, 10 CENTS

2 City Men Lost in Tug Disaster

Victoria Cars Show Mystery Damage

Dozens of cars have been reported damaged in Victoria as the mystery of the pockmarked windshields spread from Washington. Worried car dealers here have posted $50 reward to clear up baffling and costly situation. Above left, W. A. Hanson points to mystery bubble on car at Bernie Nicholls' car lot, and in second photo, R. A. F. Miller illustrates another of the mystery marks. Pockmarks were first reported at Bellingham, but now the epidemic has spread across the nation to Ohio. (Times Photo.)

Tyro Jumpers Drop To Aid French Fort

(From UP, AP Dispatches)

HANOI, Indo-China — Volunteer infantrymen who had never jumped before parachuted into Dien Bien Phu today to reinforce the garrison against an expected mass Communist attack.

The first airdrop of its kind in French military history plummeted the daring footsoldiers right into a blazing battle between Dien Bien Phu's defenders and Communist "mole men who grabbed a foothold on the garrisons main airstrip.

Communist-led rebel troops of Gen. Vo Nguyen Giap anticipated the arrival of reinforcements, also. Russian-made Molotov trucks were spotted by French pilots sneaking down a road toward the Red positions.

Never before had France plunged her soldiers into an actual battle on their first jump.

The volunteers—from French North African and Loyal Indo-Chinese units — leaped from low-flying transports like veterans, French officers said. They received no more injuries than trained paratroopers who seized Dien Bien Phu last year

Molotov trucks were moving southward with men and ammunition for the Communist besiegers.

TRAIN SLAUGHTER

Meanwhile, in Paris, Agence France-Presse today said Communist-led Viet Minh jungle fighters stopped a Cambodian train with mines and slaughtered more than 100 men and women passengers.

The agency gave this account of the massacre reported to have taken place Monday on the Phnom Penh-to-Battambang line 60 miles from the capital of that Indo-China kingdom.

Five hundred Viet Minh attackers rushed from the surrounding jungle brandishing knives, rifles, hand grenades, sub-machine guns and regular machine guns.

Wounded persons in the coache were sprayed with gasoline and burned to death. Passengers who tried to flee were caught and put to death with knives and hatchets. Old people and children were slain.

'GIVE ME THE OPEN ROAD' SAYS WEEKEND ARTICLE

The holiday season, which means the auto touring season, is fast approaching. Today Bill Brown, of Weekend Picture Magazine, takes a look at what modern highways mean, not only to the people who travel them, but to the nation as a whole. Turn to Weekend Magazine for this interesting article. Also there is a new series of color photos of the Royal tour of Australia.

Nixon's Indo-China Statement Challenged

Republicans, Democrats Both Upset Over View U.S. Troops Might Be Used in Southeast Asia

WASHINGTON (AP) — Vice-President Richard Nixon says American troops might be used in a last-ditch effort to save Indo-China. The statement brought prompt challenges from both Republican and Democratic lawmakers.

The vice-president said he does not believe such action will be necessary because he thinks Indo-China can be saved from the Communists by other means. But in the unlikely event that French forces withdrew, he said, this country would have to send in troops.

Nixon expressed his views in an off-the-record address to the American Society of Newspaper Editors. He permitted newspapermen to report his remarks on condition they not be attributed directly to him.

But he was connected with the statements from several sources. The London Times included in its story a statement that the only high administration source making a speech here Friday was Nixon.

REPERCUSSIONS?

Whether his frank discussion of the issue would have repercussions within the administration remained to be seen. Nixon has acted as spokesman for President Eisenhower on several recent occasions.

In outlining his views, Nixon repeated Eisenhower's words that "we cannot afford any retreat in Asia."

(See story page 18.)

Index to Inside Pages

	Page
Strike Action Newest Threat at City Hall	17
F. Maurice McGregor Heads Pakistan Airline	17
Fire Destroys Old House at Beaver Lake	17
Thousands File Past Macdonald's Bier	16
Woman Says She Killed Husband But Law Helpless	16
31 RN Reserve Sailors Rescued When Ship Sinks	16
Second Anti-Red Chief Abducted From West Berlin	16
Japanese Scientist Says Rain Radioactive	3
Jerry Finds Doctors Made No Lady of Charlotte	2
21 Reported Missing in Storm-Ridden Alps	3

Ask the Times	17	Comics	8	Sports	10, 11, 12
As We Live	20	Entertainment	7	TV Schedule	9
Books	6	Financial	13	Walker	8
Bridge	26	Hutchison	4	Why Grow Old?	20
Building	14	Keate	5	Women	19, 20, 21
Churches	22	Penny Saver	20	Your Horoscope	24
Classified	26	Radio and TV	28		

WIRE BRIEFS

Youngster Drowned

VANCOUVER (CP) — Gordon Byrnes, 12, drowned after being stricken with a brain hemmorhage, a coroner's jury ruled here Friday night. The boy was found drowned in 10 feet of water in an indoor public swimming pool here a week ago.

Persecutions Forecast

VATICAN CITY (Reuters) —The Vatican newspaper Osservatore Romano said tonight there are indications that new persecutions of the Catholic Church will occur shortly in Communist-ruled Poland.

Would End Terrorism

CASABLANCA, Morocco (Reuters) — Four thousand fierce Morocean tribesmen, specially recruited as anxiliary police, took up action stations in the Arab quarters of Casablanca today in a new effort by French authorities to stamp out terrorism.

Airman Takes Life

VICTORIA, Texas (UP)—The air force said today a young airman apparently committed suicide by getting into a decompression chamber and simulating an altitude of 25,000 feet.

Lorne Main Defeated

MONTE CARLO (AP) — Italy's Gianni Cucelli and Marcello Del Bello today defeated Bob Bedard of Sherbrooke, Que., and Lorne Main of Toronto and Vancouver to win the Butler trophy, one of the most coveted awards of the Monte Carlo tennis tournament.

$225 CROSSWORD PAGE 26

City Autos Hit By Mysterious Pock Marks

Epidemic Sweeps Pacific Northwest

The mystery of the pockmarked windshields swept into Victoria today as the baffling phenomenon spread like wildfire across the entire Pacific Northwest.

The Victoria Automobile Dealers' Association has posted a $50 reward for anyone providing evidence leading to the conviction of any vandalism responsible for the damage.

The rash of pockmarked windshields started last week at Bellingham, Washington, leaped across to Seattle, and now has spread over the entire Pacific Northwest.

Friday, Seattle police said they had over 1,000 calls from befuddled motorists who reported the pockmarks and cracks in their windshields.

Worried lot owners here reported dozens of scarred and marked windshields. Queries to Empress Motors, National Motors, and Gladwell Motors produced the same answer: "We have plenty of them."

Some dealers were skeptical when asked to inspect their cars, but subsequent checks invariably turned up pockmarked windows that were not damaged one day ago.

The used car dealers were the first to report the mysterious windshield damage in Victoria.

CRACKED OPEN

At Quality Car Sales, and Bernie Nicholls, over 90 per cent of the cars have pitted windshields, and some, in the more advanced stage of the mystery, are cracked wide open.

E. Laurie, of Quality, said the damage was first noticed on Friday morning. The windshields were pitted with tiny scars.

"All of a sudden they just break out," he said.

The tiny pits spread "almost while you are looking at them" to the size of a dime, and then the glass cracks completely.

Bernie Nicholls said the scars break out on the glass "while

(Continued on Page 17)

Here One Day

Britain's minister of supply, Hon. Duncan Sandys, will arrive at Patricia Bay Airport by TCA at 6.15 Sunday for a brief but busy visit. He will stay at Government House as guest of Lieutenant-Governor Clarence Wallace and will be guest of honor at a dinner Sunday night. On Easter Monday, Mr. Sandys will inspect HMC Dockyard and the Royal Roads Military College and will lunch at Admiral's House before boarding a plane for Vancouver.

M' Uncle Zeke sez a lot o' folks are cracked, but not necessarily in th' windshield.

* * *

Ye'll know we've gone th' full course when they turn out nice little chock'lit hydrogen bombs fer Easter.

* * *

Easter is a time o' hope—an' we can sure use a lot of it these days.

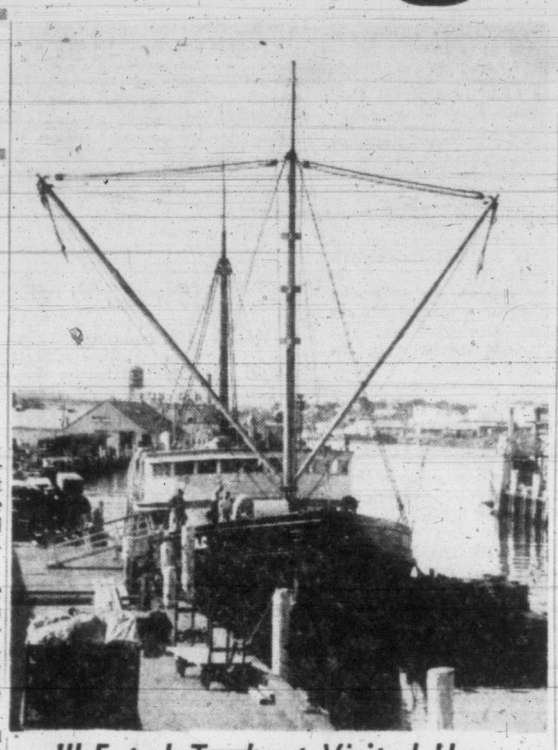

Ill-Fated Towboat Visited Here

The lost tug Chelan, formerly the Veta C, was chartered by B.C. Coast Service in 1952 to haul cargo to west coast. She was then owned by Frank Waterhouse (Canada) Ltd. She is shown above loading at the Victoria wharf. (Times Photo.)

Good Weather Seen For Easter Parade

'Mostly Sunny' Forecast for Tomorrow; Sunrise Services at Mt. Douglas, Beacon Hill

Victorians will be able to step out with confidence in their new Easter finery Sunday for the weatherman says the day will be "mostly sunny."

The temperature is expected to reach 58 degrees.

Only factor preventing the weatherman from giving an unconditional guarantee for a fine day is a storm reported this morning about 400 miles west of the weathership at Station Papa. The storm was observed moving toward the north coastal area and could bring a few cloudy periods to the Lower Island.

See Church Services, Page 22.

Two Easter sunrise services are scheduled for Sunday: one at the top of Mount Douglas and one in Beacon Hill Park.

The Mount Douglas service will be held by United Church Young People, beginning at 6 a.m. Geoffrey Lester, theological student, will be the speaker and Jon Mackinnon, cornet soloist, will play "The Holy City."

The Beacon Hill service is the 11th annual outdoor Easter ceremony arranged by the Victoria Camp of Gideons. It will be held at 7.45 on the high rocky ground just east of South Park School.

Rev. J. E. Smith, president of the Victoria Ministerial Association, will conduct the service. Music will be by the Salvation Army Band, under direction of Bandmaster Bert Mills.

Many churches in the area have scheduled extra services to accommodate the large number of persons expected to participate in religious observances.

Though the idea of an Easter Parade was bandied about here some weeks ago, no procession has been organized.

However, it is expected hundreds of well-dressed strollers will appear along the Causeway and along the Dallas Road waterfront, at Beacon Hill, during the afternoon.

* * *

First Easter of H-Bomb Era Sees World Pray for Peace

By THE ASSOCIATED PRESS

The first Easter of the H-bomb era will be observed around the world Sunday with prayers for peace and salvation.

Rejoicing that Christ is risen mingles with fears that man has fashioned a weapon that could doom civilization.

The Easter hope of men, women and children everywhere is that the occasion never will arise to unleash the bomb's fury.

In Rome, the Pope will appear on the loggia of St. Peter's Basilica, to impart benediction to the world. He will also deliver a brief radio message at noon.

The Christian feast of Easter, by coincidence, comes this year on the same days as the Jewish feast of Passover, which commemorates the flight of the Israelites from Egypt.

They coincided in 1923 and 1927, but will not again until 1981. The date of Easter is determined by the Gregorian calendar, based on the earth's position in relation to the sun, and that of Passover by the Hebrew calendar, based on moon's position in relation to the earth and sun.

HOLY LAND SERVICES

Although the Holy Land itself is torn with Jewish-Arab tension, church bells will call worshippers to Easter services as usual in old Jerusalem, scene of the Crucifixion and Resurrection.

In a traditional gay note, women will don their new finery. The weather man promised "ideal" conditions for New York's annual Easter parade on Fifth Avenue.

Oppenheimer Loyalty Seen

WASHINGTON (UP) — A high administration official has expressed confidence in the loyalty of Dr. J. Robert Oppenheimer but conceded government files indicate on the surface he is a "security risk."

The official said that on the evidence he has seen and on the basis of personal contacts with Oppenheimer in recent years, he is certain the scientist is a loyal American.

Alaskan Storm Sinks Vessel With 14 Aboard

Fourteen B.C. men, including two who came from the Greater Victoria area, perished in a howling blizzard off the Alaska Panhandle when the ocean-going tug Chelan sank on Thursday night.

U.S. Coastguard said today all hands on the tug, owned by Union Steamships Ltd., are believed lost, although so far no bodies have been found. The search is continuing.

The two men known here are Quartermaster Norman George Fenton, only son of Mr. and Mrs. Edwin K. Fenton, West Saanich Road, and Third Engineer John Kenneth Whitworth, 424 East 9th, Vancouver, who started his engineering career here and married Barbara Daniels, daughter of A. J. Daniels, 94 Linden.

The other crewmen are: Capt. Cecil Roberts, officers Daniel MacDonald, Richard Child, Brock Haines and Barrett Kirley, and crew members Frank Hykawa, William Sheddon, Alfred Manning, William Grabowski, Egon Jurgenson and Won Kim, all of Vancouver, and Robert Thistle, St. John's, Newfoundland.

The 140-foot tug, formerly the Veta C, which operated on the Vancouver Island west coast service out of Victoria, went down four miles west of Cape Decision, which is 150 miles south of Juneau, Alaska, and 720 miles north of Victoria.

An unidentified rowboat, without occupants was spotted on the beach near Cape Decision late Friday, but rough seas prevented a landing party going ashore.

The Chelan was towing a barge load of ore from Skagway to Vancouver, following the tortuous channels which claimed many ships in the past.

Worst Storm of Year Causes Loss

The vessel foundered in a watery grave as one of the worst storms of the season bashed her to bits in less than two hours.

The coast guard said the cutter Sweetbrier was dispatched to the scene Friday. The cutter was to put a landing party ashore at Cape Decision today.

"Neither survivors nor bodies have been found," a coast guard spokesman said. "The search for bodies is continuing."

Disaster apparently hit the 541-ton wooden tug without warning.

An SOS, and a cryptic "sinking" were picked up Thursday evening by the Cape Decision lighthouse.

Wreckage of the vessel and the 240-foot ore-laden barge was located Friday by a U.S. Coast Guard plane in Christiania Sound, about 200 miles northwest of Prince Rupert.

The Chelan was buffetted by 52-mile-an-hour gales and 14-foot waves Thursday in the blizzard. She was traveling at about nine knots.

Marine authorities said the vessel was apparently driven off course and hit either a reef or a submerged rock.

Capt. Charles W. Cates, well-known Vancouver marine authority, said destructive gales known as willawaws which rake the coastline could have caused the tragedy. "They come without warning and sweep everything before them," he said.

Capt. E. W. Suffield, marine superintendent of Union Steamships, flew from Vancouver to Annette Island early today.

NORMAN FENTON
. . . parents still hope

A spokesman for the firm said Capt. Suffield would take charge of the search for the bodies.

"We are shocked by this tragedy," he said. "Ships can be replaced but not men."

Fourth Accident of Her Career

The mishap which claimed the Chelan was the fourth of her career. The 541-ton wooden ship was built in Bellingham, Wash., in 1944 as a U.S. army transport vessel for the Aleutians. She was later operated by the U.S. Wildlife Service and was bought by Union Steamships from Capt. Charles Clark of North Vancouver in 1952.

JOHN WHITWORTH
. . . third engineer

She is a sister ship to the Canadian Pacific Steamship motorship City of Alberni, which is now on the west coast run.

Capt. Clark discounted internal weakness as the possible cause of the tragedy.

"She was one of the toughest tugs afloat and must have hit a rock or a reef," he said. The Chelan was equipped with radar.

Norman Fenton's parents here were grief-stricken today.

"He's such a fine boy," said Mrs. Fenton. The boy's father, who operates a coffee shop and gas pumps next to his home, said: "We haven't given up hope at all that Norman may have reached safety."

The same hope was expressed by close relations of Whitworth here.

Whitworth served in the RCN as a lieutenant-engineer in the Second World War. Prior to the war he went deepsea for a while, served with CPR ships and then switched to Union Steamships. He got his original start in the shipping mechanical world serving as an apprentice at Yarrows Ltd.

Whitworth's sisters-in-law are the former Maquinna Daniels, now Mrs. W. I. Anderson, and Mrs. Rae Baker, 94 Linden. Mr. and Mrs. Whitworth have two daughters, Wendy, aged six, and Pat, aged three.

The missing tug's third officer is the son of John Whitworth, who was on the local CPR ship Ss. Princess Kathleen when it was torpedoed and sank in the Mediterranean in the Second World War.

Norman Fenton in his boyhood days worked for the CPR, including the Ss. Motor Princess. He later joined Union Steamships and served on several vessels, including the Chilliwack.

He went to Mount Newton High School.

Ship Runs Aground In St. Lawrence Fog

QUEBEC CITY (BUP)—The 5,000-ton Norwegian freighter Horda ran aground in the St. Lawrence River during a heavy fog today.

The vessel and the crew were believed to be in no immediate danger.

21 Reported Missing In Storm-Ridden Alps

2 Known Dead; 10 German Boys, 3 Masters Unreported for 2 Days

(From UP and Reuters Dispatches)

VIENNA, Austria—At least 21 persons were dead or missing today in freak Easter storms sweeping the towering Alps. Fresh snow created "considerable" danger of new avalanches in three countries.

At least two persons were known dead, including a 68-year-old woman. Ten German schoolboys and three teachers were missing since last Thursday when they started up Mt. Dachstein.

In Switzerland, a mountain guide was killed and three sportsmen—a German, a Hollander and a Yugoslav—were missing and believed dead. At least six others were injured in Swiss snow accidents.

Helicopters are standing by to join the search for the schoolboys as soon as the weather permits. Meanwhile, about 80 mountaineers and avalanche rescue dogs set out early today to renew the search.

The leader of the rescue organization said this morning there is little hope that the party will be found alive. They were last seen by wokers on the Dachstein cable railroad, whose shouted warnings to them to turn back were lost in the storm.

HE MUST HAVE BEEN LIVING RIGHT

MILWAUKEE (AP)—Some 45,000 persons applied their best mathematics to guessing the number of bottle caps in a huge beer stein set up as a contest by a local brewery.

Joseph Varro gave up on the higher-math angle. Instead, he wrote down the number of his factory badge.

It wasn't only close to the actual count—it was correct down to the last bottle cap. And Varro took home a boat, outboard motor and trailer.

Russian Envoy To Australia Recalled?

CANBERRA (AP) — The Soviet embassy today booked four airline seats on the route to Moscow, setting off speculation that Russian ambassador Nicolai Generalov has been called home to Moscow to explain his Petrov troubles.

Only three Russians had been expected to depart on the British Overseas Airways plane leaving Sydney for Rome, April 19. They are the two newly-arrived Russian couriers and Mrs. Vladimir Petrov, the attractive blonde wife of the Soviet embassy official who asked Australia for political asylum earlier this week.

What set off the speculation about the ambassador was the disclosure that a fourth seat had been booked on the plane by the Russians.

Meanwhile, security officers from MI-5, Britain's anti-spy organization, are flying to Canberra to pick up tips on Russia's espionage system from Petrov.

The British sleuths will help Australian security officers question Petrov, ostensibly third secretary at the embassy but identified as chief of the Russian secret police in Australia, who told officials here of a Soviet spy ring in Australia.

Queen Rests, Duke Goes Fishing

NUWARA ELIYA, Ceylon (AP)—Queen Elizabeth and the Duke of Edinburgh rested today in the 30-acre estate of their temporary home, Queen's Cottage, in this Ceylon mountain resort. The Duke did some trout fishing.

The weather was perfect for a quiet day at home, with a warm sun taking the edge off the mountain air.

The royal couple went out only once, to visit one of the many tea factories dotting the hillsides surrounding the resort.

After Easter church services Sunday, the royal party moves on to Kandy, Ceylon's ancient capital, for a two-day visit.

WOULD BE EQUAL

If the earth's axis suddenly became perpendicular to the plane of its orbit, we would have no variations of seasons, and our days and nights would be of equal length throughout the year.

Manitoba Pushing For New Rail Link To Grand Rapids

WINNIPEG (BUP) — The Manitoba government is hoping to get a 100-mile railway pushed through northern bush country to Grand Rapids, Man., a spokesman said today.

The industry and commerce department is conducting a survey of timberland in the area near Lake Winnipeg in an effort to attract a new pulp and paper plant for the northern town.

Grand Rapids already has been picked as site for an $85,000,000 government hydro-electric project.

The spokesman said that the government would try and persuade the Canadian National Railways to build the line northward from the railhead at Gypsumville if a private company would start developing the big timber resources of the virgin territory betewen Lakes Winnipeg and Winnipegosis.

JUST for the RECORD

"X" IT—In Memphis, Tenn., John D. Daniel, 31, Fort Huron, Mich., was sentenced to 11 months and 29 days in jail yesterday after he pleaded guilty to forgery.

Daniel, an illiterate, admitted he marked an "X" on someone else's $97.50 government cheque and cashed it.

★ ★ ★

COOL—In Oklahoma City's state officials have found a way to cool off Oklahoma's newsmen.

The state board of affairs announced it had found an "extra" air-conditioning unit and would install it in the capitol newsroom.

★ ★ ★

SPRING!—New Yorkers had a sure sign today that spring is here and the long winter a thing of the past.

The sanitation department began putting its snow-fighting equipment in moth balls.

★ ★ ★

DROPPED IN—In Colbert, Okla., Mrs. H. M. Turner thought "someone dynamited the house" yesterday when a car driven by Mrs. Margaret H. Gray missed a turn and crashed into the Turner bedroom.

Three other occupants of the house had to be awakened after the mishap. They hadn't heard a thing.

★ ★ ★

PRANKSTER—In Richmond, Va., Joe Proffitt, foreman of a planing mill, tried three times to catch the "prankster" who kept putting grass in his desk.

The fourth time he discovered the prankster—a wren that had built a nest and laid five eggs in it.

Proffitt moved to another desk.

FUZZY EASTER BUNNIES made and sold by John "Nobby" Clarke, 75, "domiciliary care" patient at Veterans' Hospital, give Mr. Clarke coffee money. He learned his trade at Red Cross sponsored arts and crafts classes conducted by Miss J. A. Knight, is limited to large toys because of weak vision. He makes sales personally or through outlet at Red Cross Lodge.

U.K. Soldier Injured in Suez Inicdent

CAIRO (Reuters) — British military authorities today said an unidentified assailant hurled a knife at a British sergeant in Port Said, in the Suez Canal zone, Friday night and severely injured him in the chest.

In a second incident at the same time, authorities said shots were fired for about 40 minutes into a British camp at Thanet in the canal zone. British troops returned fire, and no one was injured.

Egyptian authorities have been told about the incident, British authorities said. Egypt has long been demanding British withdrawal from the Suez.

School Burns

BUFFALO, N.Y. (AP)—Flames flared through a three-story brick elementary school building Friday night, causing damage estimated at $15,000. The two-alarm blaze apparently began in the first-floor principal's office. No one was in the building at the time.

EVERYTHING WAS SEXES AND SEVENS

Jerry Finds Doctors Made No Lady of Charlotte

NEW YORK (UP)—Charlotte McLeod, 28, an attractive brunette known as Charles McLeod before having her sex changed from male to female by surgery in Copenhagen, Denmark, planned to make a ladylike exit from here today for Washington, D.C., and Dyersburg, Penn.

Miss McLeod arrived here by plane from Copenhagen Friday and shortly after arriving at International Airport abandoned her ladylike manner for a roundhouse swing at a United Press photographer.

After passing through customs, where she identified herself as Charlotte F. McLeod of Dyersburg, Tenn., formerly Charles F. McLeod of the same address, iss McLeod and freelance writer Glenn D. Everett, who met her at the airport, left for the Statler Hotel when unfavorable weather forced them to cancel plans to fly immediately to Washington.

When the couple entered the Statler, photographer Eddie Jerry rushed up for another shot of the chic young lady. Miss McLeod swung her umbrella at Jerry but missed and fell to the lobby floor.

During the commotion which followed police arrived and the newly-made lady found herself at the police station. There both Jerry and Charlotte filed assault charges but later withdrew them.

3 Hurtled to Death As Que. Car Hits Bus

2 Servicemen, Toronto Salesman Victims Of Crash; 19 Others Suffer Injuries

MONTREAL (CP)—Three men hurtled to their death on the Montreal-Ottawa highway Thursday night when their car, apparently out of control rammed into the front of an Ottawa-bound bus near Hudson, Que.

Nineteen of the 36 persons in the bus were injured, three of them seriously.

Police identified the dead as: LAC Paul-Emile Turmel, of Terrebonne, Que., an airman stationed at the RCAF base at Uplands near Ottawa; Gnr. Frank William Roger McKenzie, of Sydney, N.S., with the Royal Canadian Horse Artillery at Petawawa, Ont., and John A. Telfer, a Toronto salesman recently moved to Ottawa.

The driver of the bus, Anthony Kirkoff of Ottawa, was knocked unconscious and pinned behind the wheel. He was freed by survivors and brought to hospital at Lachine, Que., just outside of Montreal, with two seriously injured passengers, Mrs. Ernest Davidson, 56, of Hawkesbury, Ont., and Raymond Davidson, 8.

They were reported in good condition early today.

Kirkoff suffered multiple rib injuries, a fractured right thigh and a bruised right ankle; Mrs. Davidson a fractured kneecap and Raymond a fractured left knee and dislocated right hip.

The other 16 injured passengers were taken to hospital in Hawkesbury and were released Friday after being treated for shock and minor injuries.

U.S. Air Force To Withdraw

WASHINGTON (UP) — The air force plans to withdraw its combat units from Korea during the year starting July 1, it was disclosed today.

Testimony made public by a House appropriations subcommittee also contained a warning by Gen. Nathan F. Twining, air force chief of staff, that Russia is switching plane production from B-29 copies to "more advanced long-range bomber types" able to hit the United States with A-bombs and H-bombs.

The Korea withdrawal plan, which could be upset by Far East political developments, was tipped off in an obscure passage in almost 1,000 pages of congressional testimony on the proposed $11,200,000,000 air force budget for fiscal 1955. It was confirmed in more detail by Pentagon sources.

Maj.-Gen. Kenneth B. Hobson, air force manpower director, said the air force "assumes that the Korean operation will phase out during the year, except for units required to recover and dispose of material."

He conceded that "this schedule maybe difficult to achieve for political reasons." But Hobson said "any failure to reduce our strength in the Far East as planned will increase our 1955 requirements and upset the balance of the program."

Smugglers Busy

VARESE, Italy (AP)—Nine tons of pure cobalt, concealed in a truck under a layer of bricks, were intercepted by treasury guards today near Viggiu, en route from Italy to Switzerland.

SPRING SEEDING IN MANITOBA

WINNIPEG (BUP)—Scores of tractors rumbled out across the Manitoba prairie today as spring seeding operations got under way.

H. E. Wood, of the Provincial Agricultural Department, said wheat seeding has started in the Altopa and Winkler districts of southern Manitoba "and planting will be pretty general in southern areas next week."

Wood added that farmers in the southwest corner of the province were worried because of the dryness of the soil but early and general rains would improve crop prospects.

HERE'S WHY GLADWELL'S
Has the Best Used Car Deal

ALL OUR USED CARS & TRUCKS WARRANTEED
6 MONTHS OR 6,000 MILES in writing
ACCORDING TO S.E.I. WARRANTIES . . . AND
MAY BE REPAIRED BY ANY AUTHORIZED S.E.I. WARRANTY DEALER IN THE UNITED STATES, CANADA & ALASKA
S.E.I. WARRANTIES COPYRIGHT REGISTERED

PLUS
TWO-DAY MONEY-BACK GUARANTEE
PLUS
SEVEN-DAY EXCHANGE PRIVILEGE
800 PANDORA

White Horse' please!

WHITE HORSE Scotch Whisky
DISTILLED, BLENDED AND BOTTLED IN SCOTLAND
W-13
CONTENTS 26⅔ OUNCES

This advertisement is not published or displayed by the Liquor Control Board or by the Government of British Columbia.

STAMP COLLECTORS

567 DIFFERENT GENUINE STAMPS $1.00

1 Valuable foreign stamps showing famous Americans. New Uruguay Roosevelt set, Brazil "Truman" commemorative. Washington, Lincoln and MacArthur stamps from Indonesia and Moluccas. Even Behind the Iron Curtain stamps show Americans. Also from Monaco, Argentina, Ecuador, San Marino, etc. Including fantastic Monte Carlo triangle showing giant ship 'United States.'
2 EXOTIC collection: YEMEN U.P.U. set, Pope Pius colorful triangle, African natives, Israel, Airmails, Sport stamps, etc. etc.
3 IMPORTED COLLECTION of genuine stamps. Catalog value of this collection alone is over $12.00!
YOU GET all 3 lots (567 different genuine stamps in all) for just $1.00 so that we may introduce our approval service to you.
FREE (with order) ACCESSORY KIT: Magnify glass, stamp hinges & perforation gauge.
Money Back Guarantee
National Stamp Sales, Dept. 184
832 EIGHTH AVE., NEW YORK 19, N.Y.

EVERYBODY READS NEWSPAPERS

Your Local Daily Newspaper Renders an Outstanding Service

A NEWSPAPER'S JOB DOES NOT STOP WHEN IT DELIVERS ITS READERS THE LOCAL NEWS, SOCIAL EVENTS, NEWS OF THE WORLD AS IT HAPPENS, ALONG WITH THE SPORTS, COMICS, FEATURES, PICTURES AND EDITORIALS!

AS A GOOD NEIGHBOR IN SUPPORTING WORTHWHILE ACTIVITIES IN ITS COMMUNITY . . . IN ITS AREA . . . AND IN ITS NATION

No other publication is bound up with the everyday life of your community more than your local newspaper. Bringing you up-to-the minute news of the world every day is just the beginning. Your Victoria paper is an authority on what is happening at home, it chronicles marriages, births and deaths, it reports the weather, it keeps women in touch with what's doing and who is going where, and men abreast of happenings on the local scene. It provides the sport fan with reports on all local sports events. It brings you interesting side lights on local happenings. In short, only your local daily newspaper can fill the bill for keeping you informed on happenings at home and abroad.

YOUR LOCAL DAILY NEWSPAPER SERVES YOUR COMMUNITY!

FUNERAL NOTICE

G

An Emergent Communication of St. Andrew's Lodge, A.F. and A.M., No. 49, B.C.R., will be held in the Masonic Temple, 650 Fisgard Street, Victoria, B.C., on Monday, April 19, 1954, at 2.30 p.m., for the purpose of attending the funeral of our late Brother Edwin Watson.

Members of Sister Lodges and visiting Brethren in good standing are invited to attend.

By order of the Worshipful Master.

J. T. CLARK, P.M., Secretary.

We'll Help You Get A PLACE TO STAY IN SEASIDE
WRITE, PHONE OR WIRE
SEASIDE
Chamber of Commerce, Seaside, Oregon

ARTHRITIS NEURITIS RHEUMATISM
AND OTHER ALLIED DISORDERS

If you are one of Canadas' 750,000 rheumatic sufferers, try Green's A.N.R. Tonic for fast relief from the crippling pains of this dreaded disease. Many thousands have found relief through . . .

GREEN'S A.N.R. TONIC
TRY—A.N.R.—TODAY

GREEN'S A.N.R. LTD.
2014 DOUGLAS E 6811
ASK YOUR LOCAL DRUGGIST FOR "A.N.R."

Rockgas FREE! Rockgas
GURNEY

DE LUXE GAS RANGE For the OLDEST STOVE IN USE
(Lower Vancouver Island Area)

NOTHING TO BUY . . .
If you are now using an old range (any fuel) just fill out the coupon below you may win this beautiful Gurney De Luxe Range Free! (As Illustrated) Send your entry in today! Winner to be announced at the B.C. Products Fair, May 8th.

NAME .....
ADDRESS .....
MAKE OF RANGE .....
MODEL AND YEAR NO. .....
WOOD ☐ GAS ☐ OIL ☐ OTHER ☐

ROCKGAS CO. (VICTORIA)
2519 DOUGLAS STREET
VICTORIA, B.C.
or
Duncan Rockgas Co.
247 TRUNK ROAD
DUNCAN, V.I., B.C.
Rockgas Rockgas

Two Men Held In Killing

Montreal Police Blame Gangland Vengeance for Battaglia Death

Frank Battaglia mentioned below is no relation of the Winnipeg boxer of the same name. Wire services on Thursday stated it was the same individual. This was not correct.

MONTREAL (CP)—Police said today they are still holding two Toronto men for questioning in the case of Frank Battaglia, believed to have been hanged or strangled to death less than 12 hours after he had been freed on a murder charge.

Police have termed his death gangland vengeance.

Six men have been picked up by police since Battaglia's body was found Thursday in a Montreal east vacant lot. Four of the men were released after questioning. Names of the Toronto men still held were not disclosed.

Battaglia, 39-year-old former resident of Oakville, Ont., and James Rogers, 22, Montreal, were charged with the murder of Charles "The Kid" Wagner, believed to have been the victim of a gangland slaying. Battaglia and Rogers were freed when Mr. Justice Wilfrid Lazure ruled verbal statements they allegedly made to the police could not be admitted as evidence at their trial.

Battaglia was released from custody almost immediately.

ROGERS HIDING

Rogers was arrested as soon as he was released from the murder charge. He was kept in custody overnight and arraigned Thursday for failing to appear at a preliminary hearing on a fraud charge. He was released on bail following his arraignment.

When the murder of Battaglia was disclosed Rogers went into hiding.

Rogers' lawyer said today his client has prepared a statement exposing the mobsters who may be out to get him.

"He does not fear for his own safety," said Daniel P. Gilmour, counsel for Rogers. "But he has prepared the statement as insurance.

"I don't know where it is, or what it contains. Rogers does not intend to reveal what is in it unless he meets the same fate as Battaglia."

Inspector Henry Bond, chief of the homicide squad, said he believes at this point that Battaglia was slain as the result of a doublecross involving jewelry stolen in Philadelphia, or that he talked too much as he made his defense in court against the Wagner murder charge.

Victoria Nun Attends Opening of Alaska Hospital

Mother Mary Luca, of Victoria, provincial superior, Order Sisters of St. Ann, is shown here at recent ceremony as Waino Henderson, acting Governor of Alaska, cut the ribbon to open a new $500,000 addition to St. Ann's Hospital at Juneau. At right, is Mother Superior, Mary Henrietta, of St. Ann's Hospital, also well known here. The addition will add two new operating rooms, 26 patients' beds, and other facilities. (Photo by Angelo Astone, Juneau.)

Winters Blasts Trade Barriers In Address Before U.S. Newsmen

WASHINGTON (CP)—Hon. R. H. Winters, Canadian minister of public works, today appealed to the United States to encourage long-term development of natural resources of the free countries.

He urged that the U.S. not erect tariff or other barriers against the import of raw materials in peacetime, saying it is necessry to stimulate production in other countries such as Canada for strategic reasons.

Mr. Winters, former resources minister, spoke out bluntly against trade restrictions in an address prepared for delivery before the American Society of Newspaper Editors.

Canadians believe in letting private enterprise operate, he said, and they would like to see their major trading partners follow the same policy.

CANADIANS DISTURBED

"Canadians are disturbed," he added, "when tariff barriers are raised, import quotas are imposed in response to special pleas, or domestic industries are subsidized to keep competitive foreign products out of the country.

"We in Canada believe that government interference should be kept to a minimum," he said.

While Mr. Winters said he was not thinking only of Canada-U.S. relations, his references pointedly were to types of action which the U.S. has been accustomed to take for the protection of home business.

In urging an opportunity for the development of resources of friendly countries—through use of the U.S. market—Mr. Winters said there is serious doubt that an atomic war would allow time for the development of new mines, plants and other facilities.

U.S. SYMPATHETIC

While the U.S. was sympathetic to this strategic view, it still felt the first consideration should be for domestic suppliers even though these could meet requirements only at higher costs than foreign producers.

"By denying other countries the opportunity to sell competitively in the American market," he said, "they are prevented from earning dollars needed to buy more from you or even to pay you for what they already bought . . .

"In any event, come an emergency, all the high-cost mines in the U.S. taken together cannot possibly meet strategic raw material requirements. You have to come to other countries, and Canada, being your next-door neighbor, is one of your most natural sources of supply."

No place in England is more than 18 miles from a railway line.

ART KNAPP
SAYS
GARDEN LOVERS
COMPARE PRICES
SAVE 50%

Lilacs, French double imported
Double Rose Pink Flowering Cherries, under 1.50
Clematis Giant Flowerer, all colors, under 1.00
Aucuba, Giant Flowerer, all colors, under 1.25
Forsythia, Golden Yellow, under 35c
Weigelia, Deutzia, Double Mock Orange, under 35c
Cherries, Peaches, Apples, 1.00 each
Tuberous Begonias, under 1.25 dozen
Gladiolas, 30 bulbs for less than 1.00
Giant Lily of Valley Trees, under 1.50
Cypress Fletcheri, under 1.75 per pair
Plumosa Aurea and Elwoodii, under 1.75 per pair
Magnolias, each 2.00
Azalea Mollis, less than 75c
Top Varieties of Roses, less than 50c

ALL NO. 1 GOVERNMENT INSPECTED STOCK
CASH AND CARRY
OPEN DAILY 12 NOON TO 6 P.M
AT THE
Pantorium Bldg.
Fort and Quadra

Japanese Scientist Says Rain Radioactive

'Hot' Showers, Crop Contamination Reports Leave Other Scientists Cold, However

TOKYO (UP)—A Japanese scientist gave some of his countrymen a new case of the atomic jitters today with a report on radioactive rain.

Prof. Yasushi Nichiwaki of the Osaka Municipal Medical College said "hot" showers had fallen on Osaka and Nigita.

Nishiwaki expressed fear that if contaminated rain continued to fail it would endanger Japanese crops and livestock.

Dr. Kenjiro Kimura, Tokyo University physicist, and other Japanese scientists showed little interest in Nishiwaki's report.

Kimura said the Japanese had no reason to fear rainfall. He said he believed some "hot dust" which fell near Nagoya last month and caused some anxiety was "not from a man-made explosion" in the Marshall Islands testing grounds but from naturally radioactive elements in the dust.

Osaka officials said they would inspect all vegetabgle markets with geiger counters to determine whether any of the produce was dangerously radioactive.

Officials at the welfare ministry who investigated the atom-dusting of Japanese fishing vessels which were in the Pacific when the United States set off hydrogen devices said they had received no reports about the "atomic drip" and planned no action.

An encouraging sign was a report from northern Japan that dust which caused a scare in Aomari prefecture was found to be "harmless to men and animals."

Nishiwaki and his American wife, Jane, were among the first to go to Yaezu last month when the tuna boat Fukuryu Maru (Fortunate Dragon) arrived home with its crew of 23 atom-seared fishermen.

Nishiwaki staged a race with Tokyo scientists in analyzing contents of the atomic dust found aboard the vessel. He announced the presence of scandium but later withdrew this statement. Tokyo scholars have been unable to confirm his first report.

DWELLINGS

Mankind's dwelling places are variously known as asylums, bungalows, cabins, castles, cottages, apartments, flats, hotels, halls, inns, huts, igloos, hemitages, lodging houses, rooming houses, manor houses, lodges, palaces, mansions, wigwams, tepees, residences, penthouses, shanties, sheds, shacks, tents, motel ,etc.

NOT ALL THEOLOGS

Pantie Raid Costs Boys $1,300

LONDON, Ont. (BUP)—Twenty-six Huron College students from the University of Western Ontario were $1,300 out of pocket today for a "pantie raid" staged on a girls' dormitory.

The student council fined the raiders $50 each—but the girls who lost their lingerie asked that the fines be reduced. They said they were tipped in advance about the raid.

Huron College trains students for the Anglican ministry. The college principal said, however, that not all of the culprits studied theology.

The raid on the Spence Hall women's residence started Wednesday night, and a free-for-all water fight with 70 girl residents followed. Police were called but the raiders grabbed the panties before they arrived. Three students were arrested, and the 23 others joined them in the hearing before the students council Thursday.

CAT-TEX
SCIENTIFIC WONDER SOLE
AT ALL FINE SHOE REPAIRERS

Drug Czar Mallock Loses Appeal; to Serve 28 Years

Narcotics king George Mallock of Vancouver was informed in the New Westminster penitentiary today that the B.C. Court of Appeal had dismissed his appeal against a maximum sentence of 28 years' imprisonment.

Mallock, 40, was sentenced by Mr. Justice A. M. Manson in Vancouver Assize Court last month to 21 years in the penitentiary on three charges of conspiring, selling and giving away dope.

Mallock also drew three fines totalling $17,000 with the alternative of serving another seven years' imprisonment.

James Sutherland, counsel for the accused, on Thursday asked B.C. Court of Appeals here to reduce the sentence, claiming the term would only tend to make Mallock a "martyr" in the eyes of the underworld.

The sentence is the heaviest imposed in years on a B.C. criminal.

DOPE FACTORY

D. M. Brown, Crown counsel, opposed the appeal. He pointed out that Mallock was engaged in operating a dope factory which sold at least $750,000 worth of illegal dope a year in B.C. At the time of his arrest, he added, the accused was planning to expand his business to the United States.

Chief Justice Gordon McG. Sloan said the court could not be lenient with Mallock.

"The appellant has a very bad and long record," said his Lordship. "This includes a charge of robbery with violence and few previous narcotics convictions."

RUPTURED?
Advanced method has helped thousands. No leg straps. No elastic. No Pelters. No pressure on hips or spine. Flexo pad. Entirely different. Very light. INEXPENSIVE. Write for information and trial.
SMITH MANUFACTURING COMPANY
Est'd 1893 DEPT. 63 PRESTON, ONTARIO

PLUME SHOP LTD.
1740 Douglas St. E 5621

SPRING CLEAN-UP
of Furniture
ODDS 'N' ENDS
FLOOR SAMPLES
ODD PIECES
DISCONTINUED LINES
MOST ONLY
ONE-OF-A-KIND
LIMITED QUANTITY
½ Price
and Less!
MONDAY ONLY
No Phone Orders! No Hold Orders!
Phone B 5111
Standard FURNITURE
DENNYS OF VICTORIA
Right Through Yates to View

O.C. SOCCER

LONDON (CP)—Results of soccer games in the United Kingdom today:

ENGLISH LEAGUE

Division I

Bolton W. 3, Blackpool 2.
Burnley 2, Huddersfield T. 1.
Charlton A. 1, Aston Villa 1.
Liverpool 0, Cardiff C. 1.
Manchester U. 2, Portsmouth 0.
Middlesbrough 0, Sunderland 0.
Newcastle U. 5, Arsenal 2.
Preston N. E. 1, Chelsea 0.
W. Bromwich 1, Manchester C. 0.

Division II

Birmingham C. 0, Doncaster R. 1.
Fulham 0, Everton 0.
Leeds U 3, Bury 4.
Leicester C. 2, Notts C 2.
Luton T. 2, Derby C. 1.
Notts F. 0, Blackburn R. 1.
Plymouth A. 3, Brentford 2.
Rotherham U. 4, Lincoln C. 1.
Stoke C. 0, Hull C. 1.
Swansea T. 3, Bristol R. 1.
West Ham U. 0, Oldham A. 1.

Division III—Southern

Aldershot 4, Southend U. 0.
Bristol C. 3, Reading 1.
Colchester U. 3, Millwall 0.
Crystal P. 2, Leyton O. 2.
Exeter C. 1, Northampton T. 0.
Newport C. 1, Gillingham 0.
Norwich C. 2, Coventry C. 1.
Queen's P. R. 2, Bournemouth 1.
Shrewsbury T. 2, Torquay U. 1.
Southampton 1, Ipswich T. 1.
Swindon T. 0, Brighton 1.
Walsall 0, Watford 0.

Northern

Accrington 1, Southport 1.
Barrow 2, Darlington 2.
Bradford C. 1, Hartlepools U. 1.
Carlisle U. 1, York C. 1.
Chesterfield 1, Gateshead 1.
Grimsby T. 0, Chester 0.
Halifax T. 0, Barnsley 0.
Rochdale 0, Port Vale 0.
Stockport C. 1, Crewe Alex 0.
Tranmere R. 4, Workington 2.
Wrexham 2, Bradford 0.

SCOTTISH LEAGUE

Division A

Clyde 0, Hearts 1.
Dundee 6, Partick T. 0.
Hibernian 0, Celtic 3.
Queen of S. 2, Hamilton A. 2.
Rangers 1, Aberdeen 3.

Division B

Queen's P. 4, Morton 2.
Kilmarnock 1, Third Lanark 1.
Dumbarton 3, St. Johnstone 2.

Non-League Games

Stirling A. 3, Admira F.C. Austria 1.
Raith R. 5, Cowdenbeath 1.
Motherwell 1, Albion R. 1.
Arbroath 1, Forfar A. 0.
East Fife 1, Dunfermline A. 2.

IRISH LEAGUE

Bangor 1, Linfield 1.
Cliftonville 1, Glenavon 5.
Coleraine 1, Ballymena U. 2.
Distillery 3, Derry C. 2.
Glentoran 2, Ards 0.
Portadown 1, Crusaders 4.

If You're TIRED ALL THE TIME
Everybody gets a bit run-down now and then, tired-out, heavy-headed, and maybe bothered by backaches. Perhaps nothing seriously wrong, just a temporary toxic condition caused by excess acids and wastes. That's the time to take Dodd's Kidney Pills. Dodd's stimulate the kidneys, and so help restore their normal action of removing excess acids and wastes. Then you feel better, sleep better, work better. Get Dodd's Kidney Pills now. Look for the blue box with the red band at all druggists. You can depend on Dodd's. 57

New Indoor Antenna Sweeps the Nation

Victoria home owners and TV fans will be happy to know that the indoor TV antenna is here. It has been tested in many places in Vancouver with amazing results, bringing in KOMO, KVOS, KING, and CBUT, even better than the roof antennas it was tested against. It is the ATOMIC MILLENIUM INDOOR ANTENNA. However, the inventor assures us that it is in no way dangerous, as is the roof antenna, and the factory is now tooling for production on a National Scale. For further information see Atomic Millenium Antenna ad on page 18 of today's paper. ***

QUALITY Rx SERVICE
THE PRESCRIPTION PHARMACY

To pay for Knowledge is Often Real Economy . . . .
Can you measure the value of an examination and diagnosis by your Doctor? The fee paid to him is not for work alone. It is also for his knowledge, for knowing what to do.
Likewise there are years of study and experience that are a part of every prescription dispensed. Consider this, and note that the pharmacist's fee for professional knowledge is but a small part of the moderate cost of your medicine.
McGill & Orme LIMITED
PRESCRIPTION CHEMISTS
G 1196 FORT AT BROAD
G 2222 DOUGLAS AT VIEW

PARIS
INSTITUT INTERNATIONAL D'ALIMENTATION
A. S. B. L.
Brussels, Belgium
PARIS, 1953
ANNUAL INTERNATIONAL COMPETITION FOR AMERICAN CANADIAN AND MEXICAN BEERS
Award of Merit
Star of Excellence (Lucky Lager Beer)
Lucky Lager Brewing Co. Ltd. ~ New Westminster B.C.
with congratulations of the Board of Adjudicators.
In the Name of the Committee and the Panel of Judges of The Institut International D'Alimentation
INSTITUT INTERNATIONAL D'ALIMENTATION
IMP. SPINOY - TEL 264325 BRUX

This advertisement is not published or displayed by the Liquor Control Board or by the Government of British Columbia

Victoria Daily Times

The Home Paper

Established 1884

Published every afternoon except Sunday by The Times Publishers Limited, 2631 Douglas Street, Victoria, B.C. The Times is a member of The Canadian Press, which is exclusively entitled to the use for publication of all news dispatches credited to it or the Associated Press, and also the local news published herein. All rights to republication of special dispatches are reserved. Authorized as Second Class Mail, Post Office Department, Ottawa.

STUART KEATE, Publisher — BRUCE HUTCHISON, Editor

Why Weepest Thou?

BUT MARY STOOD WITHOUT AT the sepulchre weeping: and as she wept, she stooped down, and looked into the sepulchre.

And seeth two angels in white sitting, the one at the head, and the other at the feet, where the body of Jesus had lain.

And they say unto her, Woman, why weepest thou? She saith unto them, Because they have taken away my Lord, and I know not where they have laid him.

And when she had thus said, she turned herself back, and saw Jesus standing, and knew not that it was Jesus.

Jesus saith unto her, Mary. She turned herself, and saith unto him, Rabboni; which is to say, Master.

Jesus saith unto her, Touch me not; for I am not yet ascended to my Father: but go to my brethern, and say unto them, I ascend unto my Father, and your Father; and to my God, and your God.

—From the Gospel according to St. John.

The Lesson of Saskatchewan

CANADA HAS LATELY WOUND up in bankruptcy a notable socialist experiment.

Eight years ago the CCF Government of Saskatchewan, in the heady days of its youth, undertook to build a woolen mill of its own at Moose Jaw. There it would demonstrate to private enterprise the superior efficiency of state management. So the factory hands were hired, the machinery bought and soon woolen products were pouring out to enrich both producer and consumer by the magic of socialism.

The CCF's first careless rapture did not last long. The woolen mill began to lose money. For some curious reason unforeseen by Premier Douglas it could not compete with private mills. Either it had to charge higher prices to consumers than the private mills or it must be subsidized by the taxpayers, who thus paid the higher prices invisibly and without their consent.

In the end the Saskatchewan Government had to face the chilling fact that its great experiment had lost the taxpayers $830,390. The Government has courageously admitted its mistake, closed the mill, dismissed its workers and written off its losses.

That should be a warning to other provincial Governments, if they need it, against adventures in unsound socialistic projects which have no economic basis except textbook theories and the dreams of ambitious politicians.

There is, of course, a place and a large one for government enterprise. It has succeeded, for example, in the Canadian National Railways, probably the largest transportation system in the world, in the Ontario Hydro, in many other electrical power corporations, in municipal waterworks and in other natural monopolies where the laws of private competition do not conveniently apply.

But, as socialism on the grand scale discovered in Britain, as the Douglas Government has found in Saskatchewan, there is a clear line which the state crosses only at the peril of the taxpayer and consumer. In the largest segment of the economy private enterprise, forced into efficiency by the iron laws of the market, can always do the job better than the state.

Saskatchewan has learned that fact the hard way. No other provincial Government, in the light of this experience, is likely to make the same mistake. It would be interesting to know how much the CCF in British Columbia has learned from the failure and embarrassment of its prairie brethern. And, for that matter, how much has the anti-socialist Bennett Government learned about its latest adventure into that huge socialist project, the Pacific Great Eastern Railway?

New Minister of Education

THE APPOINTMENT OF MR. Ray Williston, Fort George Social Credit member, as Minister of Education doubtless is applauded generally in this province. It is the selection opposition members of the legislature favored and it should have the support of the school teaching profession.

Premier Bennett's delay in announcing his choice of successor to the late Mrs. Tilly Rolston is understandable. He was not prepared to present a new minister, lacking cabinet experience, during the session itself. But he has acted wisely in freeing Attorney-General Robert Bonner of this second and highly important portfolio.

Mr. Williston brings to his new duties unusual abilities as a professional educationist. Formerly a school teacher and then an inspector, he is widely informed on the department to which he will now devote his attention. He is the first professional educationist to hold the post since the late Dr. George M. Weir.

Before him lies a task of some difficulty. It will be his responsibility to introduce the new educational policy promised by the Government as an alternative to the Rolston Formula—the project on which the earlier minority Social Credit administration foundered.

Mr. Williston is fully informed on the importance of the job before him. He will have the best wishes of both sides of the House and educationally-minded people outside it in his new field.

'Mission Accomplished'

TO THE CUSTOMARY JOYS OF re-union with families and friends, a special sense of satisfaction has been added for men of H.M.C.S. Ontario on their return home.

Captain D. L. Raymond has paid them simple but high tribute: "I am proud of the behaviour of my men." And he supports that with letters from Suva, Melbourne, Sydney and Wellington expressing appreciation for the way the complement of the Ontario conducted themselves.

Back from the three months' cruise which took the ship through the tropical Pacific to Australia and New Zealand they return with a mission in goodwill accomplished. The words of the captain are pleasant to Canadian ears.

Easter Lily

BY F. L. BEEBE and WM. A. HUBBARD
Provincial Museum

ONLY a newcomer to Victoria or the south end of Vancouver Island could possibly be unfamiliar with the Easter Lily. This flower has been described and written about and worried over almost as though it were the only showy flowering plant in the area—but not entirely without reason.

Probably the most common name for this delicate wild flower is Easter lily, but it is also known as Fawn lily because of the mottled leaves which resemble the markings of the fawn in pattern. Another common name is Dog-toothed violet.

Adder's-tongue, used as a common name by many authorities, is based on the resemblance of the pistil to an adder's tongue. Other local names are Easter bells, Curly lily and Chemise lily.

The plant grows from a deep-seated bulb more correctly called a corm. The one pair of leaves are mottled, that is the green to dark brown upper leaf surface is divided into irregular areas by lighter colored lines.

The leaves are borne near the surface of the ground, and are fairly large, oblong to elliptic in shape. Occasionally three leaves may be present on one individual.

The plants vary in height from 4 to 8 inches depending on growth conditions. The delicately scented flowers are usually found singly on a stalk, but in some instances two, and more rarely up to six, may be on one stem. The flowers are white to creamy white, with anthers golden yellow.

COMMON SPECIES

There are about 18 species of Erythronium lily in western North America and at least three are found on Vancouver Island. In the Victoria region the common species is Erythronium oregonum which is found along the west coast from Northern California to British Columbia.

On the west coast of Vancouver Island and at Cowichan Lake, Alberni, Comox and other parts the Coast lily, Erythronium revolutum, is found. It has rose-pink petals but otherwise is very similar to the white species.

At higher altitudes on the coast and extending into valleys in the Interior the Snow lily, or Avalanche lily, Erythronium grandiflorum grows in great abundance. It has bright green leaves which are not mottled, and golden yellow flowers. On Vancouver Island it has been collected on Mt. Provost near Duncan and undoubtedly is present in other similar areas.

The roots of the Easter lily have been highly esteemed as food by the Indian tribes, but only along the North Pacific are the plants plentiful enough to be a really important article of diet. Among the Kwakiutl Indians of British Columbia they are especially valued, and are eaten either baked, boiled, or stewed, stirred into a plastic mass with a liberal portion of fish or whale oil.

The Easter lily is one of our many wild flowers that should be looked at and admired but not picked, because it reproduces by seeds which develop after the blossoms have faded. If you must pick blooms then take only a few and be sure that the leaves are not damaged, otherwise the whole plant may die.

Finery for Easter Morn

Beacon Hill Park — Bill Halkett

LOOSE ENDS — By BRUCE HUTCHISON

Mr. Morrison's Public Secrets

IN complaining about the newspapers, Mr. Herbert Morrison, the eminent Labor statesman of Britain, no doubt will have the sympathy of many Canadian politicians—but for the wrong reason.

Hutchison

Mr. Morrison accuses the press of printing too much about the secrets of the Labor Party caucus. Many Canadian politicians feel the same way about their own affairs. The true indictment of the press, on the contrary, is that it doesn't print half enough about such things.

As Mr. John Pickersgill, the scholarly Canadian Secretary of State, remarked in a recent speech, there is a legitimate and essential place for secrecy in our system of government. There must be secrecy in military and foreign affairs which affect the nation's security. There must be secrecy—if the Cabinet can manage it—within the executive wing of government, simply because our whole system is based on the fiction of cabinet solidarity.

THE Cabinet may quarrel and usually does, much more bitterly in private than Parliament ever quarrels in public, but after the quarrel it must present a solid front to the world. Otherwise our system falls to pieces.

If solidarity is indeed a fiction in many or most cases, fiction in government, as in private life, is usually more important and useful than fact. Public and private life are built on fiction and would be intolerable without it. If everybody said precisely what he thought about everyone else society would explode in civil war, from the private family to the state itself. And if anyone doubts the value of our fictitious system of cabinet solidarity let him observe other countries, some not far away, where there is none.

HOWEVER, the secrecy of cabinets is a very different matter from the secrecy of party caucuses. As The London Economist observes, the trouble with British democracy is that it is becoming more and more a process of secret disagreements, secretly arrived at in caucus. If politicians like Mr. Morrison can arrange it, all party decisions will be reached in secret and we shall be presented with the crowning fiction of a united party, when by the nature of democracy, parties are always divided and quarrelsome, whatever they may say in public. They had better be or democracy will perish.

It is the business of the public to make up its own mind about these quarrels, to select the policy it desires and to support it. But the public has no way of knowing about these quarrels and alternative policies except through the press. It is the supreme responsibility of the press, therefore, to get the quarrels out into the open, to present all the arguments and to let the public choose between them.

IF the press cannot do that it should fold up, or devote all its space to the comic strips and the secrets of Hollywood, which are always public.

The press is not giving the public of Canada nearly enough information about government. Some of the information is difficult to find because the politicians will not willingly release it and are often appalled when it somehow trickles through. Most of the information, however, is spread every day on Hansard, the parliamentary record. Often wriggling and uneasy, governments simply cannot escape the iniquisition of the opposition, even a weak opposition.

THE newspapers print little of this information because they believe the public will not read it, and in that respect the newspapers probably are right. Not many readers will wade through masses of parliamentary speech and not one in a thousand reads Hansard in the original.

As a result, Parliament is little reported in most of Canada, except in snippets which appear momentarily exciting, for the public is so accustomed nowadays to excitement that anything less than a hydrogen bomb can hardly make itself heard.

Generally speaking it is the fault of the press and the public, not of the politicians, if most of the information goes by unnoted. Yet secrecy generally suits the politician by the nature of his trade, except when he wishes to impress the public with some particular piece of information in his own favor. He objects to publication only when it embarrasses him and his party and forgets that embarrassment in the form of debate, is the lifestuff of the whole democratic process.

A democracy is always embarrassed, a democratic government is always in trouble, the democratic system must live in continual friction if it is to live at all.

This is often hard on politicians, sometimes temporarily misrepresents them but in the end is the only method of letting the truth out piecemeal. When it is issued whole, in one perfect chunk, by an all-wise government, it ceases to be the truth and personal freedom ceases also at that moment.

Knowing this instinctively, the people of Britain have slapped down Mr. Morrison with a resounding whack. One hopes that the sound is heard across the Atlantic in this country, where some politicians feel like Mr. Morrison but are afraid to say so.

THE MAN BEHIND THE MAN BEHIND THE BOMB

Political Explosion in the World of the Atom

DR. J. Robert Oppenheimer, the famous physicist who headed the war-time Los Alamos laboratory where the atomic bomb was made, has been officially presented with charges that he is a security risk, on the basis of past political associations and activities. Dr. Oppenheimer's clearance for access to highly classified material, including "Q clearance" for information in the atomic and hydrogen fields, has been suspended pending the outcome of hearings now in progress.

Joseph

The investigation of Dr. Oppenheimer was initiated under President Eisenhower's security program.

Dr. Oppenheimer has had access to classified material in his capacity as an adviser to the Atomic Energy Commission and the Defense Department. Ever since he directed the work at Los Alamos, he has of course been privy to the United States' most closely held nuclear secrets.

Political observers here have no doubt that Sen. Joseph R. McCarthy had these and other facts in mind when he charged in a recent telecast that there had been an "eighteen month deliberate delay" in making an American hydrogen bomb.

EXPRESSED DOUBTS

Dr. Oppenheimer was one of a large number of scientists and others who in 1949 and 1950 expressed strong doubts about the hydrogen bomb project.

McCarthy is known to have been secretly "building his case" against Oppenheimer and other scientists since last summer. He is expected to make sensational charges against Dr. Oppenheimer, probably in his speech scheduled for delivery in Texas, on April 21. The Washington hearing on the McCarthy-Cohn-Schine controversy, will start one day later, on April 22.

The charges against Oppenheimer are not new. Most of them have at least been hinted at in the press, at various times. At least one, first presented to the Tenney Committee in California, has already been thoroughly demolished. This charge, made by the ex-convict and ex-Communist Paul Crouch, was to the effect that Crouch attended a communist cell meeting at Oppenheimer's home in California early in the war.

Oppenheimer was able to prove that throughout the month in question he had been several hundred miles from his home, and could not possibly have attended the meeting at which Crouch claimed to have seen him.

Other charges concern Oppenheimer's past political associations, and such admitted facts as that, in the 1930s, he strongly supported the Spanish Loyalists.

Oppenheimer's friends and admirers agree that he went through a period of excessive political naivete during the late 1930s, when he was suddenly awakened to the menace of Nazism, after spending all his early life in the isolation of the physics laboratory.

NO COMMUNIST

His friends assert confidently that he was at no time a Communist or conscious pro-Communist, although, like many intellectuals of the period, he may at one time have regarded Communists as potential allies in the fight against Fascism, and may even have contributed to Communist causes. It is admitted that at this time he was acquainted with some extreme left wingers.

It is also admitted that his wife's first marriage was to a Communist, and that his brother Frank briefly joined the Communist Party, both obviously facts of extremely doubtful relevance.

The question of Dr. Oppenheimer's security was raised once before in the late '40s, when Strauss was first a member of the Commission, and Oppenheimer headed the AEC's Scientific Advisory Board.

Strauss later reaffirmed his confidence in Oppenheimer, when he warmly recommended him to the Institute of Advanced Study at Princeton, of which Oppenheimer is now a director.

The question of Oppenheimer's loyalty and security again came to the fore last autumn, when Hoover wrote a second letter. This letter was accompanied by a sixty-nine-page document outlining the unevaluated contents of the FBI files on Oppenheimer. This was the preview to the current hearings.

The fact that Dr. Oppenheimer had been charged on security grounds has been known in the higher circles of the scientific community for weeks. The reaction in these circles, in which, of course, Oppenheimer is intimately known, is significant.

A committee has been formed, sparked largely by Lee Du Bridge, the President's scientific adviser, to raise money for Oppenheimer's defense. The response has so far been remarkable—the most distinguished scientists in the country, including rivals who have by no means always seen eye to eye with Oppenheimer, have been eager to contribute.

NOT POLITICAL

It is not suggested that the present hearings are politically inspired. There was apparently no alternative to holding hearings on the charges, under the terms of the President's security order, and the three men appointed to the board are notably fair-minded. Gordon Gray especially has an ideal background for arriving at a fair judgment.

Yet the political implications of the matter are quite obvious. McCarthy has not broken the case before this because he has regarded it as a reserve weapon for use in the hour of need. With the McCarthy-Cohn-Schine matter about to be investigated, the hour of need for McCarthy is clearly now at hand. McCarthy, it is believed here, plans to smother the Cohn-Schine matter in a tremendous "hydrogen espionage" sensation.

However, although Dr. Oppenheimer may have been foolish about politics in the '30s and early '10s, he is anything but a fool. He is a brilliant and eloquent man, and when he has his day in court he can be expected to hold his own. Finally, there is the fact that Oppenheimer contributed more than any other man to the long lead in the atomic race which this country still enjoys. And although Dr. Oppenheimer's case should not be prejudged, in the round of sensational charges and counter-charges which will no doubt now ensue, this fact should perhaps not be overlooked.

Stewart

THE BRITISH COLUMBIANS' PSALM

'Grass for the Cattle and Herb for Man'

BY HUBERT EVANS Roberts Creek, B.C.

EACH fall when the curtain of Indian summer comes down, people in other parts of rural Canada are put on their mettle by the certainty of winter; a hard and positive sort of winter. Almost overnight woodpile and storm windows, silo, root-house and hay shed become strategic defense points in the long, white siege and the very air carries the tingle of challenge. A hearty feeling of preparedness gives zest to the chores of farm and kitchen.

EVANS

But in our coastal British Columbia settlements the thought, and often the spoken word, is, "Summer has gone." The great withdrawal is upon us, a certain active quality has been drained from life and a low-spirited awareness of disintegration makes itself felt.

Blighted ferns and sodden discard of unfrosted leaves give dreary denial to the static green of salal and the Oregon grape's unsurrendered fronds.

From eaves and from sagging bough along paths and skidroads, beads in the rosary of the rain tell off the lengthening nights. The exposed skeletons of alders and coast maples glisten through the mist, and in the deep woods blotches of fungi suggest the triumph of decay.

Spawning streams appear to confirm this triumph, for in them the salmon which a few weeks before had come strongly up from sea, now swim weakly in backwaters, their fins and tails frayed and their poor bodies spent and dying.

Here nature is utterly frank. To the east and north of us this thrifty rotting down of hers is done in less unseemly fashion, beneath the cover of the snow, but we coast folk are not spared the depressing details of her cosmic composting. Nature insists we face facts, and it is not hard to understand why our native peoples drew together in their communal homes for the winter and within their none-too-assuring walls fortified their hearts with weeks of festival.

Other Canadians, those accustomed to the more vigorous rhythm of seasons, frequently praise our winters, but time and insight are needed to discover the slow, sure beat of creative purpose beneath the dissolution and decay.

And yet, with spring, the true perspective comes. The salmon which wasted before our eyes now have their young darting and twinkling in spawning streams. A fir tree crashed to earth by a winter gale reveals new forms of life sprouting from its ruin. A rock slide which ravaged a mountainside will, in nature's own good time, replenish a sea beach far below with clean sand. Star flower and little yellow violet lift their flecks of color from the graves of last year's leaves.

Now, with another Easter here, the reflective person finds reason to be grateful for the frankness of coastal winter. Nothing has been glossed over, and cause and effect have passed in slow procession before our eyes.

Here, if we would, read the book of nature, we are allowed an expurgated edition. Here we can verify from first-hand observaton, the truth of that masterpiece of nature writing which says:

"Thou openest thine hand, they are filled with good; thou hidest thy face, they are troubled; thou takest away their breath, they die and return to their dust.

"Thou sendest forth thy spirit, they are created: and thou renewest the face of the earth."

Here we see with our own eyes that "the trees of the Lord are full of sap." We whose homes are beside "this great and wide sea" have seasonal proof that He "causeth the grass to grow for the cattle and herb for the service of man."

We British Columbians know at first hand about heron nests in fir trees, even though the psalmist called them storks; we know that "the high hills are a refuge for the wild goats," now as then, and we have climbed to the rocky places where the conies live, only to us they are likely to be rock rabbits or marmots.

Without presumption, the 104th could be called the British Columbians' psalm. I intend to read the whole of it this Easter Sunday. As I walk this varied and favored land of ours, it should give me much to think about, and to be thankful for.

ALL THINGS CONSIDERED

By STUART KEATE

Showmanship in Religion

ON this Holy week-end, it is interesting for the layman to reflect on a curious religious revival now going on in Great Britain.

Billy Graham, the dynamic young American gospeler, is sweeping the British Isles. Arenas are jam-packed and thousands are being turned away nightly from the largest halls. Hundreds of Britons come forward at the end of each meeting to give witness to their salvation.

Keate

The British tu'penny press doesn't like it a bit. The London Daily Mirror, whose slogan ("Publish and Be Damned") has recently been illumined in a book by Hugh Cudlipp, has greeted Graham with vast sneers. It sent its ace columnist, Cassandra, to cover the Graham meetings and his pieces have been carefully-constructed exercises in character assassination.

The objective Canadian reader senses that the British tabloids are miffed because the American preacher is getting through to their people with a wholesome message. They try to dismiss him as a circuit-riding "showman."

The attitude of the cheap-jack British papers is easy to understand. Ever since the end of the war their journalistic leit-motif has been to snipe at their erstwhile allies, the Yanks. In so doing, they have circulated the wildest sort of rumors—such as the story that American troops had sired some 70,000 illegitimate babies. (The actual figure, records show, is about 1,000.)

When the history of anti-American sentiment in the British Isles comes to be written, the London tabloids will certainly be identified as the chief culprits.

The Daily Mirror, let it be noted, has the largest circulation in the world—more than four million copies a day. That readership has been built on items which, if printed in Canada, would cause our editors to be boiled in oil.

* * *

Billy Graham defies the tabloid hacks. He does not smoke cigars, seduce British women, toss money around Piccadilly bottle clubs or conduct himself like an over-fed Neanderthal man.

He pleads with the great mass of British people to return to the Word of Our Lord.

This kind of an approach, from a despised Yank, has caught the penny paragraphers off guard. They can't very well attack his message. So they attack his style. They sneer at his "organization" and his dramatic presentation. They try to dismiss him as a "showman."

* * *

Anyone who has ever heard Billy Graham must know that he is a highly-gifted young man, with a spectacular talent for illuminating the Bible message. Those who know him intimately are unanimous in the belief that he is utterly sincere.

Of course he is a showman. So what?

Is there a church in the world which does not use showmanship in one form or the other? Are the rich trappings of the Roman Catholic and Anglican faiths, to name only two, not comparable to stage settings? Is it not a fact that there is a bit of the actor in all our best preachers? And is it not desirable to bring alive the Bible story with pageantry, with glorious music, and inspired rhetoric?

The good Lord enjoins us, in manifold and sundry places, to use our several talents in the best way we know. Billy Graham is doing just that. He may well prove to be the best thing that has happened to Britain in years.

VOICE OF BROADWAY

By DOROTHY KILGALLEN

New York Bulletin Board

NEW YORK—Vittorio Gassman's newest Roman romance is Matilda McKenna, 19-year-old heiress to a Scottish fortune. Her family sent her to the Eternal City to study art. . . . Errol Flynn is parting with his best real estate—to satisfy the financial demands of his ex-wives and the tax department. . . . The head of one of the nation's largest outfits is shivering in anticipation of a stockholders' suit accusing him of getting a kickback of more than a quarter of a million dollars from an advertising agency.

Dorothy

Johnny Burke and Jimmy Van Heusen are auditioning Broadway producers. They're in the mood to do the score of another stage musical. . . . Producer Sam Bischoff has sent George Baker's "Sad Sack" script to Red Buttons.

* * *

Washington insiders expect Army Secretary Stevens to quit his post as soon as his war with Sen. McCarthy is over. . . . At least one of the major networks is taking no chances of commercialism or bad taste spoiling its Easter Sunday telecast—the high brass has scheduled scenes of children playing games, a historic fashion pageant, and two church choirs.

Current talk of Shubert Alley is 23-year-old Gabe Katzka, a boy wonder who calls himself a "theatrical investment counsel." With small sums of money from doormen, waitresses, bartenders and other non-celebrities, he's invested in 18 Broadway shows—17 of them successful. . . . Tennis champ Maureen Connolly will waltz down the aisle with Norm Brinker after she returns from her court battles abroad.

* * *

"Champagne Safari," the home-type honeymoon movie taken of that average young couple—Ali Khan and Rita Hayworth, will hit the local flicker houses soon. . . . The bobby-soxers have flipped over the Audrey Hepburn look and are imitating it in droves—chopping off their hair and cultivating the wistful big-eyed stare. . . . Elisabeth Bergner is enjoying a triumphant engagement on the Berlin stage after an absence of two decades. She's starring in the German version of Terence Rattigan's "The Deep Blue Sea."

* * *

The new vocal sensation on the West Coast is a 25-year-old crooner named Ernie Andrews—said to be handsome and given to singing nothing but pretty songs. He's just waxed six numbers from Trend Records, and the four Hollywood stars recently bankrolling him think the sides will floor the trade when they're released. . . . Katharine Hepburn's most conspicuous escort in London is an American writer-director-producer.

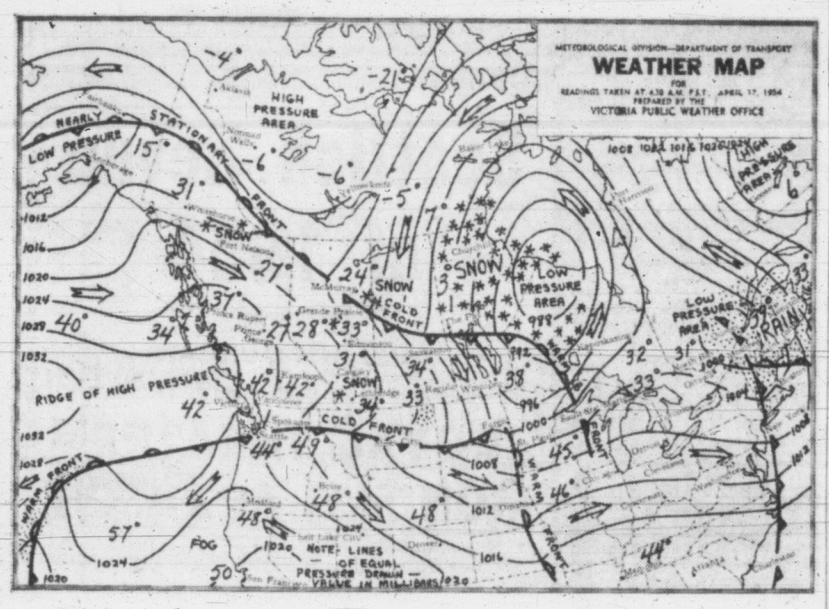

Week-End Weather Picture Across Canada

SYNOPSIS: Fresh Pacific air following a disturbance across B.C. Friday has brought somewhat cooler temperatures to the province, especially to the southern interior. In spite of lingering cloud patches most sections will enjoy generous periods of sunshine today. Scattered showers will be confined to a few north coastal points for the next two days. Although a small rain disturbance located off the Oregon coast offers a threat to the week-end weather for southern B.C. it is expected to effect only the northwestern states, leaving a prospect of little change in present conditions for the interior and southern coast on Sunday.

DOMINION PUBLIC WEATHER OFFICE 8 A.M. FORECASTS

Forecasts valid until midnight Sunday.

VICTORIA—Cloudiness during mornings and overnight otherwise sunny Sunday. Little warmer Sunday. Winds westerly 15 Sunday. Low-high, 42 and 58.

WEST COAST—Sunny with occasional cloudy periods Sunday. Not much change in temperature. Winds light northwesterly. Low-high Sunday at Estevan Point, 40 and 48.

VANCOUVER, GEORGIA STRAIT — Sunny Sunday with a few cloudy periods during mornings and overnight. A little warmer Sunday. Winds northwest 20 in Vancouver and Georgia Strait till late this afternoon otherwise winds light. Low-high Vancouver, 42 and 53, Nanaimo, 36 and 58.

CITY'S WEATHER RECORD

Sunshine, 1954	408.6 hours
Last year	366.5 hours
Precip. to date	13.81 inches
Last year	14.50 inches

TEMPERATURES

YESTERDAY	Min.	Max.	Precip.
VICTORIA	42	60	Trace
ONE YEAR AGO			
VICTORIA	44	54	.05
ACROSS CANADA			
St. John's	25	27	.33
Halifax	30	44	
Montreal	43	46	1.18
Ottawa	38	52	.88
Winnipeg	35	50	.04
Regina	33	62	
Saskatoon	32	59	.03
Lethbridge	32	68	.01
Calgary	30	65	.08
Kamloops	41	73	—
Penticton	42	75	
Vancouver	42	53	.01
Kimberley	33	64	—
Prince Rupert	36	49	.03
Prince George	27	45	—
Fort St. John	27	44	—
Whitehorse	31	39	—
Seattle	44	67	—
Portland	50	73	—
San Francisco	49	77	—
Los Angeles	52	65	—
New York	47	56	.74
New Westminster	38	52	.12

SUNRISE, SUNSET SUNDAY
Sunrise 5.19 Sunset 19.09
SUNRISE, SUNSET MONDAY
Sunrise 5.17 Sunset 19.11

TRUE OR FALSE?

The belief that pan-beating will bring down a swarm of bees is very old, but modern authorities give it no credence. Aristotle mentions it in his writings, and the poet Virgil states it as a fact in the Fourth Georgic. The custom is practiced widely throughout the world today.

SAANICH INLET

To determine tides in Saanich Inlet area: For higher high water deduct 14 minutes; for lower low water deduct 35 minutes; for half-tides (those other than highest and lowest) deduct 32 minutes.

COWICHAN BAY

area: For higher high water deduct 16 minutes; for lower low water deduct 35 minutes; for half-tides deduct 33 minutes.

TIDES AT POINT ATKINSON
(Pacific Standard Time)

	Time H.M.	Ht. Ft.	Time H.M.	Ht. Ft.	Time H.M.	Ht. Ft.	Time H.M.	Ht. Ft.
16	4.01	13.5	10.44	5.0	17.17	12.6	22.45	8.3
17	4.21	13.3	11.13	4.3	18.02	13.2	23.25	9.0
18	4.42	13.2	11.41	3.7	18.45	13.6		
19	0.04	9.6	5.03	13.0	12.10	3.3	19.26	14.0
20	0.45	10.1	5.26	12.9	12.41	3.0	20.08	14.2
21	1.23	10.8	5.53	12.7	13.15	2.9	20.52	14.2
22	2.05	10.8	6.19	12.5	13.50	3.0	21.41	14.0
23	2.48	11.1	6.51	12.3	14.31	3.2	22.31	13.8
24	3.48	11.2	7.28	11.9	15.19	3.6	23.26	13.7
25	5.17	11.0	8.25	11.4	16.15	4.2		
26	0.16	13.7	6.47	10.3	10.01	10.9	17.19	4.9
27	0.59	13.9	7.40	9.1	11.55	10.7	18.25	5.6
28	1.35	14.1	8.22	7.7	13.21	11.1	19.33	6.3
29	2.08	14.4	9.00	6.0	14.50	11.9	20.31	7.2
30	2.42	14.6	9.37	4.2	16.00	12.9	21.28	8.1

TIDES AT VICTORIA
(Pacific Standard Time)

	Time H.M.	Ht. Ft.	Time H.M.	Ht. Ft.	Time H.M.	Ht. Ft.	Time H.M.	Ht. Ft.
16	1.21	8.4	8.14	4.4	14.41	7.1	19.56	6.1
17	1.38	8.6	8.46	3.7	17.11	7.3	20.26	6.7
18	1.52	8.7	9.18	3.1	18.14	7.6	20.56	7.2
19	2.03	8.8	9.49	2.7	19.12	7.8	21.21	7.7
20	2.04	8.8	10.25	2.4	20.12	8.1	21.45	8.0
21	1.52	8.8	11.04	2.3	21.20	8.3	22.08	8.2
22	1.52	8.9	11.47	2.3				
23	2.08	8.9	12.32	2.4				
24	2.37	8.9	13.21	2.6				
25	3.13	8.5	14.14	2.8				
26	0.00	8.3	15.06	3.3	23.50	8.2		
27			16.02	3.8	23.36	8.2		
28	5.51	6.4	10.19	6.9	16.56	4.4	23.48	8.5
29	6.28	5.2	11.53	6.9	17.48	5.1		
30	0.11	8.9	7.09	3.9	13.14	7.1	18.38	5.9

TOAD BELIEFS

Not many years ago, people believed that toads produced warts, carried jewels in their heads, poisoned infants with their breath, caused rain if stepped upon and, if killed, affected the quality of cow's milk.

Marlies Prolong Junior Ice Series

ST. CATHARINES, Ont. (CP)—Toronto Marlboros came from behind Friday night to defeat St. Catharines Teepees 3-1 and stay in the running for the Ontario Hockey Association junior A championship.

The victory left the Marlboros trailing the best-of-seven finals 3-2. The sixth game will be played in Toronto Sunday.

The game was featured by a 15-minute brawl involving 500 fans, both teams and six policemen. The fight started behind the Marlboro bench with only 10 seconds left in the game. The officials' whistles, the arena's sirens and the national anthem were all used to try to stop the melee.

Bridge — A Webster Classic

Island Digest

PORT ALBERNI — Annual Rotary Club folk festival will be held here next Friday and Saturday when groups from Victoria, Nanaimo, Parksville, and Vancouver will join local organizations in the presentation of national songs and dances.

Pupils of Alberni Indian Residential School are rehearsing for an important part of the show. Mrs. Marie Jacobsen in training local Scandinavian dancers, and Miss Nellie Wong of Nanaimo, vocal soloist, will be heard both nights.

* * *

CAMPBELL RIVER—Village commissioners turned down a proposal from the local ratepayers' association for immediate draining and filling of low-lying land in favor of the plan, already begun, of gradual draining and using funds on hand.

A suggestion to enforce installation of modern plumbing facilities within 90 days was dropped as being impractical.

* * *

GANGES — Game Warden Joe Jones of Saanich this week released 3,500 trout fingerlings in St. Mary's Lake and another 3,500 will be placed in the lake Monday or Tuesday.

The tiny fish came from the provincial hatchery at Puntledge.

* * *

NANAIMO—A fishing derby has been planned as part of the Empire Day celebrations here May 24.

It will start at 6 a.m., and the weighing in will be at the Anchorage, Brechin. A large prize list is being readied and a record entry is indicated.

* * *

LADYSMITH — The city will co-operate in the current "clean-up, paint-up" campaign, Mayor Leonard Ryan has assured the Chamber of Commerce.

"If the people will pile it up, we'll pick it up," he said.

The campaign will be held May 8 to 22.

* * *

NANAIMO — Tenders have been called for construction of a $660,000 addition to the Jingle Pot substation of the B.C. Power Commission here.

It will house the control centre and control equipment for the substation. Tenders will close May 29, and it is believed construction will begin immediately following awarding of the contract.

* * *

SOOKE — "See How They Run," three-act farce staged by Sooke Players two weeks ago at the community hall under the direction of Douglas Forrester, will be repeated on the hall stage April 24 at 8 p.m. under sponsorship of Sooke and Milnes Landing PTA.

50 PASSENGERS SAVED FROM SINKING SHIP

STOCKHOLM (AP) — The 102-ton passenger vessel Prins Gustaf ran aground Friday and capsized with 50 passengers in the Stockholm Archipelago.

Other vessels picked up the passengers—including numerous children—and the crew. The Prins Gustaf was listing right over as it stuck on the rock.

One passenger, who was sitting up to his neck in water on the tilting deck, refused to be rescued, claiming he was too drunk to move and felt comfortable enough where he was. He was hauled off the vessel.

Full Equipment For Cinemascope At Fox Theatre

Bert Nixon, manager of the Fox Theatre, has announced the completion of installation of equipment for exhibiting cinemascope films in the theatre.

The Fox will be the first independent Canadian motion picture house to hold second-run showings of cinemascope movies.

The theatre has been completely renovated with wall-to-wall carpets, new loge seats, and modern stereophonic sound. Rated by 20th Century Fox as "the best theatre for cinemascope sound in Canada," the Fox began the changeover last August.

Fox Theatre will open Monday with a second-run showing of the cinemascope film, "Under the Twelve-Mile Reef."

Bomb Scares Pilgrims

JERUSALEM, Jordan Sector (AP) — A hand-grenade explosion threw a scare into 2,000 pilgrims worshipping in the Holy Land Thursday night.

Apparently accidental, the explosion occurred as worshippers were leaving a service in the Basilica of Gethsemane at the foot of the Mount of Olives. No one was hurt as the grenade exploded within sight of Gethsemane across the road beneath the old wall of Jerusalem.

Trucks are called lorries in Great Britain.

The Vogue Furniture Guarantees the Largest Selection of Chesterfield and Bed Chesterfield Suites at the Lowest Prices!

AND ONLY AT THE VOGUE
(Limited Quantity)

FAWCETT RANGES
TORRID-OIL
(A FACTORY-BUILT OIL RANGE)

SPECIAL TRADE-IN ALLOWANCE $75.00 For Your Old Range

Reg. ___$299.50
Less Trade __ 75.00
$224.50
Only at the Vogue
OR
No Trade-in—but Free Installation, including Stand, Tank, etc.

VOGUE FURNITURE CO.
860 YATES ST.
3 STORES—LADYSMITH, DUNCAN and VICTORIA

LONDON LETTER

By CHARLES WIDDUP

Civil Defense Controversy

LONDON—Do you remember a word that was coined in the war—Coventrated? The word was born after the city of Coventry, in the English Midlands — a city of church spires and auto factories — blitzed by the Luftwaffe.

The centre of the city was ripped out. It was one of the most sustained raids on a provincial city.

The city fathers of Coventry are building up their town anew. A new modern cathedral is planned to emmerge from the ashes of the ancient pile.

Bus this week Coventry dropped a bombshell of its own. It decided—in view of the immense destructive power of the H-bomb—that a civil defence organization was a waste of time.

"Why go around pretending you could do anything to help after an H-bomb had dropped," it said, in effect.

That will be a question that will be asked by city fathers in all countries, all over the world.

But up jumped civil defense chiefs in other British cities to defend themselves. Bristol said: Appalling lack of faith. Southampton commented: It's sabotage. Cardiff's comment: To give up civil defense is fatalistic.

* * *

It was fairly general press agreement that Sir Winston Churchill fumbled badly in the great atom-bomb debate in which Labor sought a non-party motion urging a meeting between Eisenhower, Malenkov and Sir Winston.

It was widely felt that Sir Winston, instead of seizing the opportunity to put the debate above party level, allowed it to degenerate into a brawl.

The sometimes Socialist Daily Mirror said: "It was like watching a great and noble oak weakened by time swaying in the blast of the bomb." But then, the Mirror has been trying to get Churchill to quit for several years now.

* * *

Civilization—is it worth it? Lord Teviot seemed to wonder in the House of Lords. His grudge against progress concerned planes and the terrific noise they make.

In southern England now you can hardly get away from the frightening roar of jet planes. His Lordship told his fellow peers about a school only 100 yards from the end of a runway where the children cringe with fright every time a plane takes off.

All over the country, he said, the health, happiness and comfort of many people are being disturbed by the whistling, roaring aircraft.

If you own a house near an airfield, you are unlucky. Its market value diminishes very quickly.

Recognizing that this is a very real problem, the government is sponsoring tests to quieten those jet engines.

* * *

Princess Alexandra, daughter of the Duchess of Kent, arrived back in England this week after six months in a Paris finishing school.

The Princess, now 17, went away a schoolgirl, and returned a smart young grown-up. The fashion pundits noted these points:

She came back in high-heeled black suede shoes, well-cut black coat and a black velvet beret. "Poised and pretty," said the Daily Express, "a certain success this season."

* * *

Are you a Johnny Ray fan or do you switch the radio off when the Prince of Wails begins to cry?

Johnny has an enormous following in London. When he appears — as he is right now—at the Palladium, bobby-sox girls, with his name knitted on their sweaters, swoon in their hundreds.

This is what a critic said sourly about him this week: "His followers, greeting the opening of every song with a dying moan, jumping up and down in their seats, hugging their heads and clinging to each other as if awaiting rescue from a shipwreck, seem determined to bring out the worst in him.

"He bawls his songs in sheer self-defense and thrashes himself into such a state that he goes off panting and sweating like a medium emerging from a violent trance."

* * *

That fabulous character, the Aga Khan, who has won £1,000,000 in British racing, and owns horses estimated to be worth £3,000,000 which makes him no doubt the biggest private owner of bloodstock in the world, startled the British turf by announcing that he is going to reduce his racing interests "severely."

The reason, he said, was that he was taking new responsibilities on his hands. Everyone immediately guessed: Does this mean that his son, Aly Khan, is going to marry film actress Gene Tierney?

OFSCHMICE-N (GLUG)SCHMEN

TOKYO (AP) — A Japanese scientist says a saloon may be the safest place after all during these atom-dusted days—at least for mice.

Kyodo news service reported that Michio Yamamoto of Okayama University has discovered that alcohol-injected mice live longer than non-injected rodents when exposed to atomic radiation.

Food, Supplies Ready for Reds At Geneva Parley

GENEVA, Switzerland (Reuters)—A Soviet transport plane landed here today with 1,764 pounds of pots, pans, dishware, cutlery and canned food for the Russian delegation to the Far East conference which opens here April 26.

A second Russian plane landed shortly afterwards bringing eight more personnel of the Soviet delegation to the conference, including two women typists.

Both Soviet planes had United States Air Force navigators on board to avoid any incidents, since they had to fly over the U.S. zone of Germany from East Berlin to Geneva.

Dear Editor:

. . . the letters start. Then from all over the free world come such comments as these from readers of THE CHRISTIAN SCIENCE MONITOR, an international daily newspaper:

"The Monitor is must reading for straight-thinking people . . ."
"I returned to school after a lapse of 18 years. I will get my degree from the college, but my education comes from the Monitor . . ."
"The Monitor gives me ideas for my work . . ."
"I truly enjoy its company . . ."

You, too, will find the Monitor informative, with complete world news. You will discover a constructive viewpoint in every news story.
Use the coupon below for a special introductory subscription—3 months for only $3.

The Christian Science Monitor,
One Norway St., Boston 15, Mass., U.S.A.

Please send me an introductory subscription to The Christian Science Monitor—76 issues. I enclose $3.

(name)
(address)
(city) (zone) (province)
PB-11

IT IS WISE TO TAKE CARE OF YOUR EYES

G. H. E. GREEN
B.S.c., M.A., D.Paed.
768 FORT STREET OPTOMETRIST PHONE B 7512

Carefully chosen plump almonds, drenched in rich milk chocolate, and clustered with *more* chocolate in a mouthful of mighty goodness!

A masterpiece in milk chocolate . . . Aero! Roll this delicious confection over your tongue, savour that smooth, rich milk chocolate . . . so downright delectable you'll want to eat all the Aeros at once!

Chewy, chewy soft Caramel, melty rich, enclosed like a jewel in a thick layer of superb milk chocolate. Impossible to eat just one!

Choose a Nougat de Montelimar—thick, creamy nougat centred in superb chocolate. Delicious confection made even better by that smooth, smooth milk chocolate!

Rich velvet smooth milk chocolate, coffee-flavoured. Wrapped 'round a piquant coffee soft-cream filling. Rapture to eat!

Toasted hazelnuts nestled deep in a log of rich, smooth milk chocolate . . . texture and taste to make you reach for another before you've finished the first!

If you like Turkish Delight, you'll *love* this one. Wrapped in velvet-smooth milk chocolate to bring out the tempting goodness of this tangy sweet.

A special crispiness and crunchiness, tempered with a creamy smoothness, makes the Cracknel and Praline Sandwich a new adventure in luscious eating!

Milk chocolate your favourite?
Choose from the DAIRY BOX!

56 chocolates, 10 mouth watering centres . . . each one so deliciously different you'll wonder how Rowntree was able to dream up so many intriguing combinations of flavour and texture!

Buy a pound of Dairy Box Chocolates today. They're made by Rowntree's, who know how to make milk chocolate that is milk chocolate.

ENGLAND'S FINEST MILK CHOCOLATES

DAIRY BOX by Rowntree's

BORN TO FLY

'Reach for the Sky' Tells Story of Legless Hero of World War II

REACH FOR THE SKY, by Paul Brickhall, Collins, 384 pages, $3.50.

Douglas Bader dared as a schoolboy to carve his initials brazenly in the headmaster's largest vegetable marrow. As a crack young RAF pilot in 1931, he lost both legs accepting an aerobatics challenge.

Bader went on to become a "domineering, dogmatic, breezy" air ace, dubbed "old tinpins" by the hell-for-leather Canadian pilots he led through the Battle of Britain.

His story—the part concerning his efforts to walk again like other men underlines such fortitude, gusto and perseverance that Bader's Battle of Britain brilliance is just another episode—has been published in a book by Paul Brickhall called "Reach for the Sky." It chronicles his career from his days as a cocky, energetic and fiercely-competitive schoolboy to his life now at 44 years of age as a flying executive for a big oil firm.

DOUGLAS BADER

"MOBILE FIREBALL"

"Legs or no legs, I've never seen such a blankety blank mobile fireball as that guy," marvelled Stan Turner, a rock-hard, audacious Canadian pilot who served under Bader in RAF Squadron 242. Bader, a peerless athlete, was born to fly.

Steeped in the First World War traditions of such aces as Canadian Billy Bishop, Bader was instrumental in evolving fighter techniques which helped stem the daylight Luftwaffe raids on England.

He emphasized getting fighter planes to high altitudes before the German planes arrived, then attacking out of the sun to scatter the rows of fighter escorted German bombers before bombs could be aimed and dropped.

Bader, pronounced Bahder, went down in France August 9, 1941. In bailing out of his damaged plane he was forced to jettison one of his artificial legs. Shortly afterward his squadron flew over the Lille hospital where he was confined and a new leg was dropped by Sgt. Pilot Nickleson of Toronto.

By that time he was famous even to the Germans and had scored 22½ official kills.

He reacted typically to prisoner-of-war status by trying to escape at once and goading and baiting his captors through a succession of camps till his release by American forces.

AUSTRALIAN AUTHOR

Australian Paul Brickhall, like Bader, is a former Hurricane fighter pilot and PW. Brickhall called his subject "an unpredictable mixture of public school manners and uninhibited pirate." He followed him for eight months with a tape recorder to get his information. His book brings out these points.

Bader was nearly dead after his 1931 crash—he lost one leg above the knee and one below—but rallied when he heard himself described as a "dying boy."

He was captured because he chased six Messerschmitt 109 fighters alone—breaking one of his rules—and collided. At war's end he held the DSO and bar, DFC and bar, Croix de Guerre and Legion of Honor.

Bader's first command was 242 Squadron, the only Canadian outfit in the RAF. "They're a tough bunch," he was told before taking over in mid-June, 1940.

The Canadians had more battle experience than Bader and were openly skeptical when he arrived. But he showed them he could fly and they liked his brusque, open attitude, which he illustrated by slashing red tape.

Bader, a teetotaller, still flies globally and plays a game of golf equalled by one out of every 100 two-legged men. He was married in 1937. His only trip to Canada took place two years ago on business. Following his custom, he visited war amputation cases in Toronto to show what can be done by a legless type. He also chatted by telephone with Bob Grassick, an ex-242 man, in London, Ont. —Arch MacKenzie.

GROUSE NEST
SPECIAL FOR EASTER SUNDAY
BUFFET DINNER
12.30-2.00 p.m. —5.30-7.30 p.m.
Dining Room Open for Lunches, Teas and Dinners. Drop out and try our excellent food. Off the Sooke Highway at Gillespie Road
Phone Sooke 7G

EATON'S Will Obtain
ANY BOOK Mentioned on this Page
Phone Beacon 7141
or call at Book Department Main Floor

USE
EASTER SEALS

He couldn't talk, but careful speech training by looking in the mirror and imitating lip movements of a speech therapist, is helping this little tot overcome his handicap. Help, by using Easter Seals!

Sponsored by THE VICTORIA AND ESQUIMALT LIONS CLUB

Outlook for happy travel . . .
SUPER DOMES
ON THE OLYMPIAN Hiawathas
Seattle to Chicago for Windsor • Toronto London, Ontario • New York and Eastern Canada
See a glittering wonderland from the 68 lookout seats. No extra charge to enjoy the Super Dome.
Choose your accommodations. Private-room cars with Skytop Lounge . . . unique Touralux sleepers that save on berth cost and rail fare . . . reserved-seat coaches with leg rests. Wonderful meals in the diner, beverages and snacks in the Cafe Lounge.
SHIP VIA THE MILWAUKEE ROAD
Ask about FAMILY FARES
Full particulars on immigration and customs requirements. Through bookings arranged without bother to points outside of U. S. Baggage checked through in bond.
Victoria Office
920 Douglas Street, Ph. Beacon 7254
C. E. Blaney, Jr., Agent
FAST • SAFE • DEPENDABLE

BEST SELLERS

(Compiled by Publishers' Weekly)

FICTION

"Not As a Stranger"—Morton Thompson.

"Sayonara"—James A. Michener.

"Lord Vanity"—Samuel Shellabarger.

"The High and the Mighty"—Ernest K. Gann.

"Rainbow on the Road"—Esther Forbes.

NON-FICTION

"But We Were Born Free"—Elmer Davis.

"The Power of Positive Thinking" — Norman Vincent Peale.

"The Second Tree from the Corner"—E. B. White.

"The Conquest of Everest"—Sir John Hunt.

"Life is Worth Living"—Fulton J. Sheen.

KNOTTY PINE
Phone Belmont 276 for Reservations
We Serve Lunches and Dinners from 12 Noon to 10 p.m.
Open During Easter Holidays
Specialties—Roast Duckling, Chicken and Steaks

MOYRA MULHOLLAND

Local Actress Bright Star in 'Black Chiffon'

Around town this week people are talking about the fine acting jobs done by members of the cast of Totem Theatre's "Black Chiffon" this week. The play will continue its run all next week and is proving popular with its tense audiences.

Welcoming back Moyra Mulholland, who plays the role of the warm-hearted daughter, is pleasant for her many Victoria friends, particularly as her stature as an actress has so immeasurably developed its early promise during her three years in England.

Totem's regular stars, Rosemary Malkin, Sam Payne and Jack Droy provide a powerful and moving trio of fine performances.

A duologue between Miss Malkin, as the mother, and Jack Droy as the smoothly impersonal psychiatrist, is at the same time one of the most fascinating character studies and most difficult yet well-played scenes Totem has offered in Victoria. The sensitive direction is by Stuart Baker.

Bookings are now open for both "Black Chiffon" and for advance reservations on the "bewitching American comedy" just off Broadway and being seen for the first time here, "Bell, Book and Candle," by John Van Druten. This show will have its premiere on April 26 at the Government Street theatre.

Golden Days Of Hunting In Africa

THE AFRICAN HUNT, by Thomas S. Arbuthnot, McLeod, Toronto, 269 pages, $4.75.

"African Hunt" is a first book by Thomas Arbuthnot, physicial weighed down with U.S. and English degrees, but whose avocation is hunting. British Columbia, incidentally, has been included in his hunting field.

He has written many articles on big game hunting but in this book draws on his memory to recall what he calls the golden age of hunting in Africa, before the super-safari and decreasing game.

More than a hundred pictures help tell the story of how the doctor's party brought down lions, leopards, oryx, buffalo, zebra, cheetahs, elephants and gazelle with the help of the usual file of gunbearers, camera toters and stone-throwing natives whipping the bush to start their prey.

The hunters themselves had many close escapes which are dramatically told.

For those who like stories of man matching his skill against beasts of the jungle this is one of the most exciting ever written. To many others it will draw criticism as the story of gun-happy men with the lust to kill without particular reason and the many pictures of big game after they have crumpled from the shells of high-powered rifles will prove anything but pleasing.

BOOK REVIEW

CREATIVE THINKING by Robert R. Crawford, Hawthorn Books, New York.

How ideas and suggestions can be produced by the average man and put to work in business, industry, science and arts as well as in personal living is the object of "Techniques of Creative Thinking."

The author, Prof. R. P. Crawford of the University of Nebraska, has condensed his course on the subject into book form. It is the May selection of the U.S. Business Leaders' Book Club.

THE SONG OF RUTH by Frank G. Slaughter, Doubleday Publishers, Toronto; touching love story based on the Old Testament Book of Ruth.

WINNERS IN THE PACIFIC COAST INSULATION & ROOFING CO. LTD. "DO-IT-YOURSELF" SHOW DRAWING:
1st Prize—$25.00 Premium—Mrs. W. T. Elder, 3235 Shelbourne St.
2nd Prize—$20.00 Premium—Mr. I. E. Mayhew, 1539 Belcher St.
3rd Prize—$15.00 Premium—Mr. M. Robinson, 36 Howe St.
For a solution to your Roofing, Insulation, Siding, and General Maintenance Problems, Call
Pacific Coast Insulation & Roofing Co. Ltd.
At Beacon 3121 — Address: 1003-5 View St.

BOOK TALK

By JAMES SCOTT

A flying pre-Easter trip to the Island of Manhattan this season is a somewhat disconcerting thing. Usually, at this time of year, New York is in a butterfly mood, emerging from its cocoon and readying itself for a gay Easter. This year, Manhattan is not debonair. It has as bad a case of the jitters as I have seen since 1939.

Of course, this mood has been building up for a long time, but the recent explosions of the H-bomb are the direct cause. It is not nice to know that you are living in one of the most target-worthy collections of humanity in the world. It is even worse when your own country proves beyond all doubt that mankind has now "advanced" to the point where such a concentration can be eliminated by a single bomb, dropped—not with precision—but just any old place in the vicinage.

Mr. Knickerbocker is not saying much about it; he still holds his polished eyeglass like the dandy that he is, but underneath he's about as calm as an overbred fox terrier.

In the lush offices of the publishers you can't help but feel the nervous tremor, despite the thick pile of the broadloom. The critics of the nation have not given their nod to Philip Wylie, but they are surreptitiously reading a copy of his **"Tomorrow"** on the sly.

My own guess would be that quite a few of them have dusted off their copies of his "The Disappearance" for a rereading too.

The Day the Bomb Falls

"Tomorrow" is Mr. Wylie's latest prognostication—that is if you discount the learned article which he wrote for the February issue of the Bulletin of the Atomic Scientists. In **"Tomorrow"** Mr. Wylie takes a dip into the (not too distant?) future and with his usual flair for dramatizing the horrific, presents a gimmick-filled and fast-moving account of what could happen in a mid-western city the day The Bomb falls. This time the book is devoted entirely to the results of the bomb; in the earlier **"The Disappearance,"** Mr. Wylie let a couple of bombs detonate but did not dwell on it, choosing, rather, to play out his fantasy about the sexes.

Just the same, it is in **"The Disappearance"** where one finds the soberest cause for thought. Almost everything which the author predicted, in a dazzling, science-fiction sort of treatment, for the bomb has now been soberly, if tacitly, confirmed by the reports issued after the H-bomb tests.

Once more, we have the ever-provoking spectacle of a creative writer who cuts through to the future by using the creative imagination and comes up with an accurate prediction which not the best-informed technician could foretell. This is no new thing in literature and no doubt it will continue—that is if the human race continues. On that score, Mr. Wylie ventures no concrete guesses.

Meanwhile, the urbane critics have doubled their consumption of martinis before lunch and are busily concocting bright cracks about Wylie "making like George Orwell," but one of them told me, "he has us worried."

From what I saw and heard, that is the understatement of the year.

Back-Handed Gratification

No doubt about it, there is a certain back-handed gratification to be experienced by a book reviewer when he goes all out for a book and, despite the fact that the general reading public does not seem to accept his judgment, the majority of his fellow critics agree. In this way, he proves that he and his fellows are not influenced by the Philistine tastes of the public and still know a good thing when they see one.

The current case in point is a novel by William Gibson called **"The Cobweb,"** which so far has not shown up on any of the best-seller lists but has been almost unanimously accepted by the critics.

When **"The Cobwob"** reached this department several weeks ago I read it with more than a little interest and enjoyment but on subjecting it to the most rigid of all tests—i.e., the limitations of space—decided to forego any mention of it here. Naturally, I have tried to reappraise the book to find out why I am out of step with my fellow book reviewers and so far I have not been able to come up with any satisfactory answer.

For my money, **"The Cobweb"** remains a better than average psychological novel, written with considerable authority of both the human mind and the structural demands of the novel. However, in both instances, author Gibson seems to think it necessary to find a workaday motivation. Artistically and emotionally, this book seems to have no beginning and I'm old-fashioned enough to think you ought to have one.

Maybe this is what is wrong with all us Philistines?

ABRAHAM'S LOVE STORY

NO OTHER GODS, by Wilder Penfield (Little, Brown). Wilder Penfield is internationally known as a surgeon, scholar, and director of the Montreal Neorological Institute. In this novel, he turns to history at the time of Abram (or Abraham).

Though as historically accurate as Dr. Penfield could make it, "No Other Gods" is a love story rather than a history of the Hebrew nation, a story of Abram the inconoclast who returns to Ur to lead his people to their own God and a land of their own.

A GREAT MISTAKE

EIGHT BAILED OUT, by James M. Inks (Norton). "Eight Bailed Out" is a diary of a 10½-month struggle by American airmen to stay alive while hiding out from the Germans in wartime Yugoslavia.

The author, Maj. James Inks, and his fellow crew members parachuted from their crippled bomber in 1944.

Inks came out of Yugoslavia convinced that in backing Tito instead of Mihailovich the Allies were guilty of "betrayal of a great ally" and a great mistake.

SWISS RESTAURANT LITTLE HARBOUR
Attractive High-Class Establishment with That "Old World" Atmosphere.
Excellent Luncheons and Dinners Served Daily
The Ideal Place for Wedding Receptions, Banquets, Dances or Any Club Events.
727 ESQUIMALT RD. PHONE E 8022
PLENTY OF PARKING SPACE

"Report From Parliament Hill"
Hon. Ralph Campney
"MORE TAX CUTS"
SUNDAY
CJVI - 12.45 p.m.

JAMES BAY HOTEL
"A FINE PLACE TO STAY"
Catering to Business People, Transients and Permanent Guests. Clean, Comfortable Rooms with Hot and Cold Water and Phone, with or without Bath. Excellent Home-Cooked Meals. Television Entertainment for your enjoyment.
COMPARE THESE RATES
• SINGLE ROOM FROM $12.50 PER WEEK
• SINGLE ROOM WITH BREAKFAST AND DINNER FROM $22.90 PER WEEK
• DOUBLE ROOM (TWO PERSONS) FROM $14.50 PER WEEK
• DOUBLE ROOM (TWO PERSONS) WITH MEALS FROM $38.50
• TWIN BEDS AND SUITES ARE ALSO AVAILABLE
The hotel is situated within a short walking distance of the Ocean, Beacon Hill Park and the City Centre
You Will Feel "At Home" at the JAMES BAY HOTEL
270 GOVERNMENT ST. PHONE G 7151

PASTORAL BY ROY KIYOOKA

ART in REVIEW

By COLIN GRAHAM

The old axiom still holds as much water as ever: an art jury is a group of people condemned in advance. Whatever they do the only certainty is that a lot of people are going to be very annoyed that they did it.

If this holds true for juries on the regional level, it is no less so with those on a national scale, as the excellent and dedicated trustees of our National Gallery are doubtless only too well aware by now.

REGIONAL JURIES

Last year, resuming their long-discontinued practice of getting together an annual survey of the best available recent paintings across Canada, the trustees decided to find out what would happen if the show were chosen by regional juries whose selections would be roughly proportional to the population density in each province.

Speaking of the resultant exhibition (which incidentally will be on view at the Arts Centre for the last time tomorrow), the trustees make plain their suspicion that this may not be the ideal way of getting the best 75 paintings available. But their plan has a certain logic and was worth trying once.

The product of this method is a show with some very good moments and a lot of unnecessary dull ones. For the curious fact is, unkind as it may seem to say it, that neither the Prairie provinces nor the eastern Maritimes have anything like their share of Canada's talent. With one or two exceptions, as for example Alberta's Roy Kiyooka, whose large "Pastoral" is reproduced here, the entries from these regions are either mediocre or downright poor.

ON QUOTA BASIS

Moreover, the forced inclusion of such mediocrities on a quota basis has resulted in the exclusion of a number of genuinely good painters from Ontario, Quebec and B.C. I doubt if it is my own regional bias that brings to mind some 10 west coast painters whose work is well above the average level of the show but who have been excluded in the interests of proportional representation.

In saying this I am by no means suggesting that the prairies are a cultural barren. The sad fact is simply that, while they do produce a good deal of talent, that talent gravitates to the larger cities where the chances of attractive empoyment for artists are much greater.

Concert by Meistersingers
(B.C. Music Festival Champions for 1953 and 1954)
Wednesday, April 21, 8 P.M.
SIR JAMES DOUGLAS SCHOOL AUDITORUM
Admission, 50c

ST. LUKE'S PLAYERS Present
"HERE WE COME GATHERING"
Hilarious Comedy by Philip King at ST. LUKE'S HALL
TUESDAY, APRIL 27; THURSDAY, 29; FRIDAY, 30; SATURDAY, May 1st
Curtain 8.15 — Tickets 75c, at Fletcher's Music Store

Look for Chief Malahat and the Totem Poles

AN OUTING FOR EASTER
Drive up the Highway 17 miles . . . enjoy a delicious meal and an unsurpassed view. OPEN ALL DAY SUNDAY AND MONDAY. (Closed Tuesday.)

Scottish Revue of 1954
Directed by
ADELINE DUNCAN
Sponsored by the Lions Club of Victoria
ROYAL THEATRE
MONDAY, APRIL 26
Box Office Opens at Eaton's Music Centre
Tuesday, April 20, 10.00 a.m.
Proceeds to Lions Club Charities

100's of Prizes Over $3,000 Must Be Given Away
FUN PARADE
WIN Without Even Leaving Your Seat
WITH
ROY WARD DICKSON
AND HIS GOOFY GANG
VICTORIA MEMORIAL ARENA
MONDAY, APRIL 26
ONE SHOW ONLY, 8.30 P.M.
TICKETS All Seats Res.: Tax Incl. $1.25 - $1.50
Laughs Galore! A Show for the Entire Family
Box Office Opens Eaton's Music Centre Next Tuesday
Mail Orders NOW to the Arena.
Don't Delay—get your tickets now.
Sponsored by Victoria Y's Men's Club
Bring a Gagbag Filled with odds and ends . . . you may be one of the big winners!

Cast iron first was made in Sussex, England, in 1350, but the art then was lost for centuries, according to the Encyclopedia Britannica.

SUNDAY MIDNIGHT
Doors Open 12.01
"RAMROD"
Starring
JOEL McCREA
ADDED FEATURE
"FIGHTING DORSEYS"
Featuring
TOMMY and JIMMY DORSEY
PLAZA

STARTS MONDAY!
FAMILY ENTERTAINMENT FOR YOUR HOLIDAY ENJOYMENT!
A ALL ITS STORYBOOK WONDER BECOMES SCREEN MAGIC!

Lazar Wechsler's
HEIDI
Based on the book by Johanna Spyri
At 1.34, 4.25, 6.56, 9.27
Added Featurette
A rare and exciting film ... as proud and majestic as its wild stallion ...
"WHITE MANE"
Grand Prize Cannes 1953
Released thru United Artists
At 1.00, 3.31, 6.02, 8.32
PLAZA
ENDS TODAY!
"SLAVES OF BABYLON"
"SANTA FE"

Movies ★ Art ★ Drama ★ Music

AUDREY SAYS

Canadians Training in London Find Roles on British Stage

By AUDREY ST. D. JOHNSON

From British drama schools to an absorbing if not always spectacular career on the British stage, is becoming a familiar pattern with Canadian thespians.

A steady but thin trickle of men and women from all our provinces, infected by their activities in amateur dramatic societies and festivals, crosses the Atlantic, seeking the training and eventually the status of professionalism.

According to Canadian Press staff writer, Muriel Narraway, the Canadians are well liked. She quotes Sir Kenneth Barnes, head of the Royal Academy of Dramatic Art:

WORK HARD, ENJOY LIFE

"Canadians seem to assimilate atmosphere more readily than some others from overseas. They work hard and still enjoy life."

There are 24 attending the three principal British drama schools. Aside from the few who are on scholarships, or get help from home, most get by on slender budgets buttressed by savings or part-time jobs, she reports.

Among Canadians, Canada has the reputation of being the least co-operative of Commonwealth countries in the matter of scholarships. Of four Canadians studying at the Old Vic School at Bristol, only one, Larry Hoodekoff of Saskatchewan, has been fortunate.

His second year will be financed through a grant from the Canadian Amateur Hockey Association, but during his first, he worked eight hours a night at a bakery!

BRYANS FROM COMOX

Among those at the coveted Old Vic School, is Garth Bryans of Comox, whose talent, a few years ago when I adjudicated a drama festival at the up-Island centre, impressed me greatly.

Tough as the going is at the top in the British theatre, Canadian actors and actresses have entrenched themselves or are climbing steadily toward a place in the sun.

John Milligan of Vancouver, who was seen here in the title role when UBC Players' Club brought Priestly's "An Inspector Calls" to Victoria, is the first Canadian to complete the course at the Bristol Old Vic since it was first opened by Sir Laurence Olivier.

"There are now 40 Canadians established in London's theatre circles alone," estimates Vancouver actress Joan Miller, "and that doesn't include those on the way up."

A number of Canadians will appear in a new play, "My Aunt Daisy," starring Miss Miller. Another new play has Bernie Braden directing wife Barbara Kelly. This will take over in the Savoy Theatre as Calgary-born John McLaren, who spent some time here in Victoria where he was a member of the Little Theatre, moves out, after a successful run in "Down Came the Blackbird."

Vancouver's Edmund Hockridge has the lead in "Guys and Dolls" following long-run performances in "Oklahoma" and "Carrousel." Frances Hyland of Regina, who will play leads at Stratford this summer, is a much-praised star who has a big part in Christopher Fry's new play, "The Dark Is Light Enough" opening this month in the West End.

Arthur Hill and Lee Patterson of Vancouver, the former known to Victorian playgoers, are both making great progress, receiving contracts and general critical acclaim.

NATIONAL MOVEMENT

As for we Canadians at home, those of us who love and have confidence in the living theatre, we can only continue to hope that a day is not too far off when there will be a real national theatre movement in this country, sufficiently strong to offer gifted Canadian sons and daughters opportunities at home.

And by a national movement, I do not mean a bigger and better Dominion Drama Festival or emphasis on university drama departments. One of the chief troubles with theatre in Canada so far, is that it has been kept on too academic a level, until it has come to be regarded as strictly a vocation for the long-haired.

Bring theatre into the popular domain by subsidizing two or three crack companies whose main purpose will be entertainment and theatre will begin to flourish in Canada.

THE COMING WEEK AT THE GALLERY
1040 MOSS ST.
APRIL 18 to 24
- SUNDAY, 2.00 to 5.00 p.m. Last day for "Canadian Painting 1953"
- TUESDAY to SATURDAY 1.00 to 5.30 p.m. 2 Centuries of U.S. Paintings. Leonarda da Vinci Reproductions. Serigraphs by Dean Meeker Group.
- WEDNESDAY Adult Painting Class Closed for this week. Register now for Spring and Summer Class.
- FRIDAY 12.30 to 2.00, Recorded Music. 2.15, Lecture Tour. 7.30 to 9.30, Gallery Open.
- Children's Painting Classes, 4-15. Register now.
- Inquire about Grand Tour of Europe.

ARTS CENTRE OF GREATER VICTORIA

THE HALF-PINT... ICE CREAM SLINGING COMIC OF THE CENTURY!
NORMAN WISDOM
MARGARET RUTHERFORD
Trouble in Store
EXTRA!
BUGS BUNNY CARTOON CARNIVAL
50 Added Minutes of Fun!
ODEON
Feature at 2.10 4.40 - 7.10 - 9.40
ENDS TODAY

McMORRAN'S
Pavilion — Cordova Bay
DANCING
EVERY SATURDAY NIGHT
The Island's Finest Maple Floor
STAN CROSS' ORCHESTRA
Couples Only — 9-12
Table Reservations Colq. 385Y

DANCE
EVERY FRIDAY, SATURDAY
LEGION HALL
ARENA WAY
Smooth rhythms of
TED SPENCER'S ORCHESTRA
GERRY ARMOUR, Vocalist

The Great Adventure... The Mighty Conquest of Canada's Savage Mountain Empire
Scarlet-coated man of the law...
ALAN LADD
Red-lipped wanted woman...
SHELLEY WINTERS
facing the untamed fury of...
"SASKATCHEWAN"
FILMED IN CANADA'S WILDERNESS IN SPECTACULAR COLOR BY Technicolor

WITH
ROBERT DOUGLAS as Benton, the martinet
J. CARROL NAISH as Batoche, the half-breed
HUGH O'BRIAN as Smith, the renegade
RICHARD LONG as Abbott, the Mountie
JAY SILVERHEELS as Cajoe, the Cree Warrior
STARTS MONDAY
ODEON

DO NOT BE MISLED
Winner of the Waterless Cooker Set at the Tillicum Outdoor Theatre on Monday, April 12, was Mr. H. J. F. Needs, Langford, B.C. There was not a second prize drawn at the Tillicum Theatre.
BILL WARD, Manager.

STARTING MONDAY
YOU SEE IT WITHOUT SPECIAL GLASSES!
CINEMASCOPE
IN THE WONDER OF STEREOPHONIC SOUND
Monday Matinee at 2 p.m.
Doors Open at 1.30
Evening, Doors at 6.30
2 Complete Shows at 6.50 - 9.00 p.m.
20th CENTURY-FOX presents
Beneath the 12-Mile Reef
TECHNICOLOR
starring ROBERT WAGNER · TERRY MOORE · GILBERT ROLAND with J. CARROL NAISH
A Picture That Pleases FOX Where Sound Sounds Better!
PLENTY OF PARKING AREA HILLSIDE AND QUADRA

ENDS TODAY
2 Complete Shows at 6.50 and 9.00
Feature at 7.15 and 9.20
"THE MOON IS BLUE"
Starring WILLIAM HOLDEN DAVID NIVEN and MAGGIE McNAMARA
Definitely A[illegible] Entertainment
A Picture That Pleases FOX Where Sound Sounds Better!
PLENTY OF PARKING AREA HILLSIDE AND QUADRA
STARTS MONDAY! "BENEATH THE 12-MILE REEF"
In CinemaScope and Stereophonic Sound

ENDS TODAY
THREE DAYS ONLY
J. ARTHUR RANK PRESENTS
STANLEY HOLLOWAY
IN
"A DAY TO REMEMBER"
A HILARIOUS COMEDY
CO-STARRING
JOAN RICE
DONALD SINDEN
SELECTED SHORT SUBJECTS
Complete Program — 6.45 and 8.43
Feature Starts — 7.10 and 9.08
STARTS MONDAY
"CARDBOARD CAVALIER"
OAK BAY
Temple of Refined Entertainment and Education

Tillicum OUTDOOR
B 7531 Corner BURNSIDE and TILLICUM ROADS
ENDS TONIGHT
John Wayne - Gail Russell - Gig Young
"WAKE OF THE RED WITCH"—8.36
—Plus—
"Bugs" himself, and all his Lovable Playmates in
"BUGS BUNNY REVUE"—7.15 and 10.03
45 Minutes of the Best Cartoons
2 Passes Tonight If Your License Ends in 36

GRUBER CONDUCTS

Spring Spurs Maestro To Talk of Motoring

Well, enough about music, concerts, and the orchestra for a while! (Except, just remember to book your season's tickets, and don't forget Sir Ernest's concerts on June 22 and 23.)

I, too, am trying to clear my mind for a while of all such matters; instead, I am spending the odd quiet evening at home catching up on week—and months-old motor magazines, to see what has transpired while my back was turned (having faced the orchestra) these past months.

Gruber

Thus I find some controversy in progress concerning the English and European-type turn signals, which authorities in this province do not wish to legalize.

Why not, for heaven's sake?

Perhaps the motor vehicle branch continues to be under the misapprehension that these lighted little arms produce sufficient air-resistance to steer the small car around a given corner; they possibly maintain that the only legal way of steering is by means of the steering wheel.

Legal and Compulsory

They are not up to date on the fact the small English or European car has come a long, long way since the time, years ago, when there well may have been some truth in the joke that these signal arms are all that is necessary to make a small car change its course.

Seriously, though, it is not reasonable to maintain that a human arm in a dark sleeve is visible at night, whereas an illuminated device is not, or that the legal flashing-type of directional signals are more visible than a projecting electrical arm.

These latter devices have been not only legal, but compulsory in Europe and England for a great many years, and it is necessary to point out that people there take their motoring far more seriously than they do here. Much thought was given to this, as to other compulsory or voluntary accessories found on European cars; they have proven themselves there to serve their respective purposes satisfactorily; it is beyond me why they should be banned here, or why their recognition should be delayed any longer, because approval will have to be granted them sooner or later anyway.

This takes care of one bone picked. The other is even more serious than that. One of the most widely read of American monthly "mechanics" magazines employs a gentleman whose sole occupation lies in "road testing" cars.

His often quaint, and often dangerous views are printed in a style of "English" that obviously appeals primarily to the bobby-sox and hot-rod set, who, however, take this man's word as law.

Maniac Road Tester

I could not believe my eyes when this driving maniac informed all and sundry that he sold a certain make of American car he owned, because this car would not stay in a corner ON A DARK RAINY NIGHT AT 80 M.P.H.! I wonder how many young lives this maniac has on his conscience since going to press with this piece of atrocity.

The only immediate result of such brainlessness can be that all the young kids who hang on this man's every pearl of wisdom promptly take their father's car or their own home-made "chopped, channeled and souped-up" coupes to see whether these also fall into that disgraceful category of cars which will not hold a slippery road around a corner at 80 m.p.h.

How can a responsible editor allow a member of his staff to peddle such lethal rot?

Whether or not a car's suspension design, balance and centre of gravity will allow it to stay put at such speeds on treacherous roads is entirely beside the point. Because even the most experienced professional competition driver behind the wheel of a car that can do such things can see no better what is around the corner than can the average driver like you and I with a conventional softly-sprung American car as his mount.

IN TOWN TONIGHT

ATLAS—"Peter Pan" at 1.35, 3.36, 5.37, 7.38, 9.44 plus "Bear Country" at 12.58, 2.59, 5.00, 7.01, 9.02.

CAPITOL—"Shane" at 12.55, 3.05, 5.15, 7.25, 9.35.

DOMINION—"Gypsy Colt" at 2.23, 4.53, 7.23, 9.55, plus "Fun for Four" at 1.00, 3.36, 6.05, 8.40.

FOX—"The Moon Is Blue" at 7.15, 9.20.

GEM—"Call Me Madam" at 7.45.

OAK BAY—"A Day To Remember" at 7.10, 9.08.

ODEON—"Trouble in Store" at 2.10, 4.40, 7.10, 9.40.

PLAZA—"Slaves of Babylon" plus "Santa Fe."

ROYAL—"Night People" at 1.05, 3.11, 5.17, 7.23, 9.33.

TILLICUM — "Wake of the Red Witch" at 8.36, plus "Bugs Bunny Revue" at 7.15, 10.03.

ON STAGE

TOTEM—"Black Chiffon" at 8.30.

TITLES HELPFUL

Two of the stars of RKO's Technicolor adventure, "Dangerous Mission," were given a big boost on the ladder to stardom by being tagged, early in their careers, with "catchy" titles. Victor Mature was dubbed "The Beautiful Hunk of Man" and Piper Laurie was sold as "the girl who eats flowers."

USED CAR?
WILSON MOTORS!

CLUB TANGO
CABARET
DANCE TONIGHT
to the
CONTINENTALS
Table Res. B 0222, E 2390

MUSIC TEACHERS
BERNIE PORTER MUSIC STUDIO Teachers of Accordion, Piano, Trumpet, Saxophone. Phone B 9542; 749 Broughton St.
PIANO
World-Famous Musicians Recommend REX SCHOOL OF POPULAR PIANO. 568A Yates (D. Partridge, Mgr.) G 5031
MUSIC SUPPLIES
BERG'S MUSIC SHOP Instruments Reeds String Repairs Vocal and Instrumental Recordings 719 Pandora Ave. (Sheet Music) E 4421

GEM THEATRE
SIDNEY
ENDS TONIGHT
Two Evening Shows at 7.00 and 9.00 p.m.
"CALL ME MADAM"
IN TECHNICOLOR
Ethel Merman — Donald O'Connor

ON STAGE!
"BLACK CHIFFON"
Nightly 8.30
Tickets from $1.00
Rush, 50c, at Door
B 0411
totem theatre

New Comedy by St. Luke's Group Scheduled for Four-Night Run

"Here We Come Gathering" is the name of a new comedy being rehearsed by St. Luke's Players under direction of Mrs. Flora Nicholson, and scheduled for the evenings of April 27, 29, 30 and May 1. It is another of the amusing plays by Philip King, author of "See How They Run," which the group produced with considerable success some time ago. Leading players are Gil Bunch, Paddy Stewart (the mermaid in last autumn's "Miranda" by this group), Constance Ellis and Charles Gibson.

FOR TOP MUSICAL

Frankie Laine has been signed by producer Jonie Taps at Columbia for an as yet untitled top-budget musical to be placed before the Technicolor cameras in September.

This will be the fifth Columbia picture in which Laine will have appeared for Taps.

GREGORY PECK
BRODERICK CRAWFORD
ANITA BJORK · RITA GAM
"Night People"
Color by TECHNICOLOR
20th CENTURY-FOX
CINEMASCOPE IN THE WONDER OF STEREOPHONIC SOUND
PLUS in Cinemascopes . . . "Tournament of Roses" "Polovetzian Dances" Alfred Newman conductor
Doors 1 p.m. Feature 1.05, 3.11, 5.17, 7.23, 9.33.
NOW SHOWING
ROYAL
Adults, 65c to 2 p.m., 75c to 5 p.m., After $1.00; Children 25c to 5 p.m., After 35c; Students, 50c to 5 p.m., After 60c — Prices Include Government Tax

MADE IN THE SAME TRADITION AS "NATIONAL VELVET" and "LASSIE"
Dominion
At 2.23, 4.53, 7.23, 9.55
Action! ALL THE WAY!
M-G-M's
GYPSY COLT
DONNA CORCORAN · WARD BOND · FRANCES DEE and GYPSY
In Exciting Color
And . . . The Academy Award Winner
AUDREY HEPBURN
in the Uproarious and Rib-Tickling Comedy
"FUN FOR FOUR"
At 1.00 - 3.36 - 6.05 - 8.40
JOANN GREENWOOD - DEREK FARR

GRAND HOLIDAY SHOW
FEATURE AT 1.35 - 3.36 5.37 - 7.38 9.44
WALT DISNEY'S GREATEST
Wing your way to Never Land with its wondrous Pirates, Indians and Mermaids! As long as you live you'll never forget it!
Walt Disney's PETER PAN
A New Achievement in Motion Picture Entertainment
COLOR BY TECHNICOLOR
With BOBBY DRISCOLL as the Voice of Peter Pan
Distributed by RKO Radio Pictures, Inc.
Even the SONGS Are Out of This World!
Second Attraction at 12.58, 2.59, 5.00, 7.01, 9.02
...AND ANOTHER Walt Disney TRIUMPH!
BEAR COUNTRY
A TRUE-LIFE ADVENTURE
PRINT BY TECHNICOLOR
© Walt Disney Productions
Academy Award-Winning Featurette: "BEAR COUNTRY"
Atlas
A FAMOUS PLAYERS THEATRE

Doors 12.50 p.m.
Feature 12.55, 3.05, 5.15, 7.25, 9.35
NOW SHOWING!
"Shane"—Academy Award Winner for "Best Color Film of the Year!"
First Time... REGULAR PRICES!
Last Complete Show 9.20 p.m.
ALAN LADD
JEAN ARTHUR
VAN HEFLIN
"SHANE"
COLOR BY TECHNICOLOR
starring JACK PALANCE
ADDED
Colored Cartoon
"ZERO THE HERO"
Latest News
A FAMOUS PLAYERS THEATRE
CAPITOL

DICK TRACY

NANCY

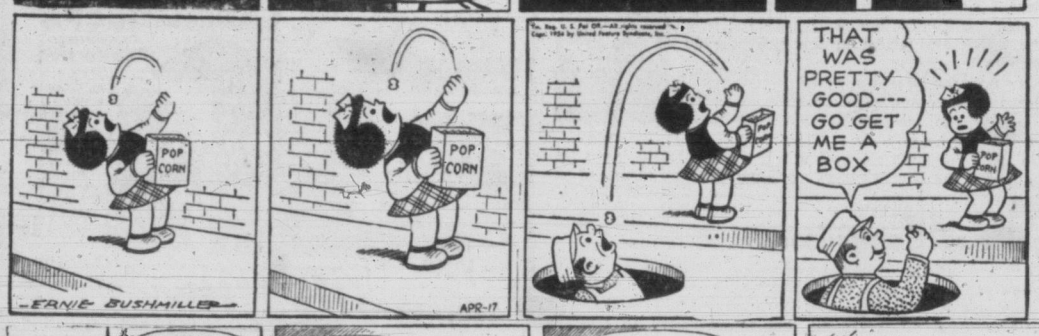

AROUND HOME

DOTTY

OZARK IKE

KERRY DRAKE

BUGS BUNNY

ALLEY OOP

ORPHAN ANNIE

KING AROO

OUT OUR WAY

BOARDING HOUSE

SHERLOCK HOLMES

MARK TRAIL

JOE PALOOKA

BUZ SAWYER

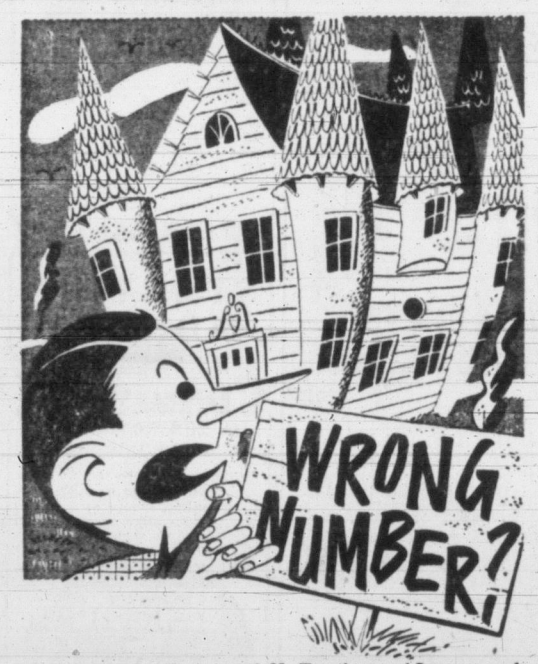

How mistaken can you get? It seems nonsensical to ask how many gables on the house of seven gables? or how many posts on a four-poster bed? but do you always recognize wrong numbers when you see them? This is a test to find out. The question is: Is the number given right or wrong?

1. The Three **Bears.**
2. Three **is company;** two's **a crowd.**
3. **The Gay** Nineties.
4. **A** two-horse **town.**
5. **The** Ten **Apostles.**
6. **"Into the Valley of Death rode the** six hundred."
7. **The roaring** fifties.
8. **Ali Baba and the** Eighty **Thieves.**
9. **The** ninth-**inning stretch.**
10. **A Tale of** Three **Cities.**
11. Hundred **Island dressing.**
12. **Behind the** ten **ball.**
13. **The** eleven **ages of man.**
14. "Fifty-six, forty **or fight."**
15. **Judas and the** fifteen **pieces of silver.**
16. "Sixteen **men on a dead man's chest."**
17. **Under** Three **Flags.**
18. **The** Six **Horsemen of the Apocalypse.**
19. Four **Men on a Horse.**
20. Ten **Nights in a Bar Room.**
21. **Sweet** fifteen.
22. **Four-in-hand.**
23. Ten thousand **Leagues under the Sea.**
24. **The Tour of the World in** Ninety **Days.**
25. Twenty-two **skidoo.**

Answers: 1. Right. 2. Two is company; three's a crowd. 3. Right. 4. One-horse town. 5. Twelve. 6. Right. 7. Forties. 8. Forty. 9. Seventh. 10. Two. 11. Thousand Island dressing. 12. Eight ball. 13. Seven. 14. Fifty-four. 15. Thirty. 16. Fifteen. 17. Two. 18. Four. 19. Three. 20. Eight. 21. Sixteen. 22. Eight. 23. Twenty-thousand. 24. Eighty. 25. Twenty-three.

SEA-GOING WITS TEST

To get a successful score in this wits test you must "sea" things correctly in at least five of the following eight questions.

1. A great U.S. city by the sea is SEA . . . .
2. A racehorse thousands went to see win big stakes was SEA . . . . .
3. A word that always warrants looking into is SEA . . .
4. First American-born bishop of any church in this country was Samuel SEA . . . .
5. What famous SEA is part of a river, the Jordan?
6. The SEA . . . is a classic novel of adventure by Jack London.
7. BatterSEA is a section of . . . . .
8. The vernal equinox marks a change of SEA . . . .

Answers: 1. Seattle. 2. Seabiscuit. 3. Search. 4. Sedbury. 5. Sea of Galilee. 6. Wolf. 7. London. 8. Seasons.

Jocko works for peanuts and he's glad of it. In fact, you can tell by his expression that he's expecting a reward any second. He'd have it now if his trainer were in the picture.

Perhaps you can help him out. To do so, draw a continuous line from dot to dot beginning at dot 1 and ending at dot 36.

Where two figures are beside one dot use the dot for both. Afterwards you may wish to color the drawing using colored pencils or crayons.

Medina, Saudi Arabia, is second only to Mecca as a sacred city of the Moslem world.

More than 100 varieties of dates are grown near Medina, in Saudi Arabia.

The polar bear is an exceedingly strong swimmer, having been known to cross a strait 40 miles wide.

World's deepest oil well is at Lost Hills, near Bakersfield, Calif., being sunk to a depth of 16,668 feet in 1946.

IT'S YOUR MOVE

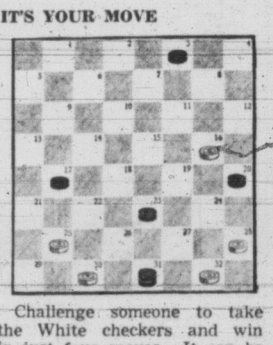

Challenge someone to take the White checkers and win in just four moves. It can be done. Try it yourself and if you give up check the solution below. White moves first, up the board.

Solution by Hopper: White moves 23-22. Black 17-26. White 28-34. Black 30-27. White 16-11. Black must now give away his checker on 3 and retain for he has no other move left.

Some animals are able to withstand temperatures as low as 100 degrees below zero Fahrenheit.

THE TIMES TELEVISION WEEK FOR SIX STATIONS

Sunday, April 18

CBUT-TV Channel 2	KOMO-TV Channel 4	KING-TV Channel 5	TIME P.M.	KTNT-TV Channel 11	KVOS-TV Channel 12	KMO-TV Channel 13
Adventure	Hall of	Charlie	5.00	Down You Go	Oral	Big Picture
Adventure	Fame	Chan	5.15	Down You Go	Roberts	Big Picture
Kit Carson	Hall of	Colonel	5.30	Colonel	This Is	We Believe
Kit Carson	Fame	Flack	5.45	Flack	the Life	Billy Graham
News	Newsreel	Music	6.00	You Are	Fearless	Greatest Drama
Magazine	World News	Hall	6.15	There	Fosdick	Million & Movie
Dennis Day	Gloria	City Assignment	6.30	Life With	Hank	"Trade Winds"
Show	Swanson	City Assignment	6.45	Father	McCune	"Trade Winds"
Our Miss	Paul	Drew Pearson	7.00	Private	Big Playback	"Trade Winds"
Brooks	Winchell	Fulton Lewis Jr.	7.15	Secretary	What's Trouble	"Trade Winds"
CGE Showtime	Mr. Peepers	George	7.30	What's My	Hollywood	"Trade Winds"
CGE Showtime	Mr. Peepers	Jessel	7.45	Line?	Half-Hour	Movie No. 2
Toast of	Comedy Hour	Theatre Guild	8.00	Toast of	Ruggles	"Dawn Dive"
the Town	Comedy Hour	Theatre Guild	8.15	the Town	of Redgap	"Dawn Dive"
Toast of	Comedy Hour	Theatre Guild	8.30	Toast of	Into the	"Dawn Dive"
the Town	Comedy Hour	Theatre Guild	8.45	the Town	Night	"Dawn Dive"
Four Star	Philco	Deathy Valley	9.00	Fred Waring	Paul Killiam	"Dawn Dive"
Playhouse	Playhouse	Deathy Valley	9.15	Fred Waring	Paul Killiam	"Dawn Dive"
Window on	Philco	Mr and Mrs.	9.30	Man Behind	Paul Killiam	Light and Life
Canada	Playhouse	North	9.45	the Badge	Paul Killiam	Light and Life
This Is	Loretta	News	10.00	The Web	Paul Killiam	Hollywood
the Life	Young	News Digest	10.15	The Web	Paul Killiam	Half-Hour
Scope	Man Against	"Spy in Black"	10.30	Late Show	Sign Off	Norman Peale
"Pygmalion"	Crime	"Spy in Black"	10.45	'Big Little Horn'		Pitch Time
"Pygmalion"	Meet the	"Spy in Black"	11.00	'Big Little Horn'		Sign Off
"Pygmalion"	Press	"Spy in Black"	11.15	'Big Little Horn'		
"Pygmalion"	News; Thoughts	"Spy in Black"	11.30	'Big Little Horn'		
"Pygmalion"	Silent	"Spy in Black"	11.45	'Big Little Horn'		

Monday, April 19

CBUT-TV Channel 2	KOMO-TV Channel 4	KING-TV Channel 5	TIME P.M.	KTNT-TV Channel 11	KVOS-TV Channel 12	KMO-TV Channel 13
Ed's Place	Pinky Lee	Sheriff Tex	5.00	Matinee	Hopalong Cassidy	Kiddie
Child's Theatre	Howdy Doody	Sheriff Tex	5.15	"There	Film	Karnival
Child's Theatre	Howdy Doody	Sheriff Tex	5.30	Goes	Parade	Televisits
Child's Theatre	Howdy Doody	Blinky	5.45	Kelly"	Melody Time	Televisits
Child's Theatre	Sports; Gardner	Superman	6.00	News	Junior Crossroads	Televists
Test Pattern	News	Superman	6.15	What's Trouble?	Armchair Advent.	News Hilites
Test Pattern	Who Said	Early Edition	6.30	Doug Edwards	Weather Eye	News Hilites
Test Pattern	That?	Weatherman	6.45	Perry Como	Serial Time	Hint Parade
CBC News	Annie	Duffy's	7.00	Studio One	Liberace	Movietime
Ad Lib	Oakley	Tavern	7.15	Studio One	Liberace	Movietime
Fighting	Arthur Murray	Doctor	7.30	Studio One	Life Worth	Movietime
Words	Camel News	I.Q.	7.45	Studio One	Living	Movietime
Foreign	Name That	You Asked	8.00	Burns and	Badge 714	Movietime
Intrigue	Tune	For It!	8.15	Allen	Badge 714	Movietime
Amos	Voice of	Captured	8.30	Big Picture	Wrestling	McMurtrie
'n Andy	Firestone	Captured	8.45	Big Picture	Wrestling	Presents
Favorite	Dennis Day	King's Bench	9.00	I Love	Wrestling	Front Page
Husband	Show	King's Bench	9.15	Lucy	Wrestling	Detective
Victory	Bob Montgomery	Mr. Make It	9.30	Red Buttons	Candlelight	Boxing
At Sea	Presents	Wrestling	9.45	Red Buttons	Theatre	Boxing
Studio One	Bob Montgomery	Wrestling	10.00	Rocky	Candlelight	Jackson
"Stirmugs"	Presents	Wrestling	10.15	King	Theatre	and Jill
"Stirmugs"	Newspaper; News	Wrestling	10.30	Story	Candlelight	Sign Off
"Stirmugs"	Curtain Time	"Danger Detour"	10.45	Theatre	Theatre	
Boxing	"Appointment	"Danger Detour"	11.00	Chronoscope	Sign Off	
Boxing	With Crime"	"Danger Detour"	11.15	Late Show		
Boxing	"Appointment	"Danger Detour"	11.30	"Tough		
Boxing	With Crime"	"Danger Detour"	11.45	Assignment"		

Tuesday, April 20

CBUT-TV Channel 2	KOMO-TV Channel 4	KING-TV Channel 5	TIME P.M.	KTNT-TV Channel 11	KVOS-TV Channel 12	KMO-TV Channel 13
H. C. Anderson	Pinky Lee	Sheriff Tex	5.00	Circle 11	For the Ladies	Kiddie
Telestory	Howdy Doody	Sheriff Tex	5.15	Ranch	Film Parade	Karnival
Range Rider	Howdy Doody	Sheriff Tex	5.30	Circle 11	Melody	Televisits
Range Rider	Howdy Doody	Sheriff Tex	5.45	Ranch	Time	Televisits
Test	Sports; Gardner	Kit	6.00	News	Junior Crossroads	Televisits
Pattern	News	Carson	6.15	Port My Story	Armchair Advent.	News Hilites
Test	Joe Palooka	Early Edition	6.30	Doug Edwards	Weather Eye	News Hilites
Pattern	Joe Palooka	Weatherman	6.45	Jo Stafford	Serial Time	Hint Parade
News	Range	Kent	7.00	Bishop	King's	The Chef
Ad Lib	Rider	Theatre	7.15	Sheen	Crossroads	Paradise Island
Dinah Shore	Dinah Shore	Mercedees	7.30	I Led	Lone	Roy Gordon
Garry Moore	Camel News	Washington	7.45	Three Lives	Rider	Show
Passengers	Milton Berle	Adolphe	8.00	Half-Hour	Industry Parade	Sagebrush Thtre.
to London	Milton Berle	Menjou	8.15	Half-Hour	Meet the Victim	"Lighting Gran"
Passengers	Milton Berle	Jamboree	8.30	Red Skelton	Sports Parade	"Lighting Gran"
to London	Milton Berle	Jamboree	8.45	Red Skelton	Candlelight	"Lighting Gran"
GM Theatre	Fireside	Danny	9.00	Meet Millie	Theatre	Movie Time
"Runaway Man"	Theatre	Thomas	9.15	Meet Millie	Candlelight	"The Creeper"
"Runaway Man"	Circle	Waterfront	9.30	Suspense	Theatre	"The Creeper"
"Runaway Man"	Theatre	Waterfront	9.45	Suspense	Candlelight	"The Creeper"
"Runaway Man"	Fred Allen	World Today	10.00	Danger	Theatre	"The Creeper"
"Runaway Man"	Fred Allen	Governor	10.15	Danger	Sign Off	"The Creeper"
My Hero	Newspaper; News	Name's the	10.30	Late Show		Sign Off
My Hero	Curtain Time	Game!	10.45	"Missing Corpse"		
Nightcap	"My Baby"	The Mask	11.00	"Missing Corpse"		
Nightcap	"My Baby"	The Mask	11.15	"Missing Corpse"		
News; Weather	"My Baby"	The Mask	11.30	"Missing Corpse"		
	"My Baby"	The Mask	11.45	"Missing Corpse"		

Wednesday, April 21

CBUT-TV Channel 2	KOMO-TV Channel 4	KING-TV Channel 5	TIME P.M.	KTNT-TV Channel 11	KVOS-TV Channel 12	KMO-TV Channel 13
Willie Wonderful	To Be Announced	Sheriff Tex	5.00	Cartoon Time	For the Ladies	Weather
How About That	Dowzer the Bear	Sheriff Tex	5.15	Circle 11	Film Parade	Karnival
Small Fry	Howdy	Sheriff Tex	5.30	Ranch	Melody	Televisits
Frolics	Doody	Sheriff Tex	5.45	Circle 11 Ranch	Time	Televisits
Test	Sports; Gardner	Wild Bill	6.00	News	Junior Crossroads	Televists
Pattern	News	Hickok	6.15	Baseball	Armchair Advent.	News Hilities
Test	Hoopalong	Early Edition	6.30	Doug Edwards	Weather Eye	News Hilites
Pattern	Cassidy	Weatherman	6.45	Perry Como	Serial Time	Hint Parade
News	Playback	Lone	7.00	Fights	King's	Public Prosecutor
Ad Lib	Sports Week	Ranger	7.15	Fights	Crossroads	4 Bells
Exploring	Eddie Fisher	Four Star	7.30	Fights	Ramar	Sagebrush Thtre.
Minds	News Review	Playhouse	7.45	Howie Odell	Ramar	"Buffalo Bill"
Life With	I Married	Foreign	8.00	Godfrey	Amos	"Buffalo Bill"
Father	Joan	Intrigue	8.15	and Friends	'n Andy	"Buffalo Bill"
Ford Theatre	My Little	Liberace	8.30	Godfrey	I Led	Hollywood
Ford Theatre	Margie	Liberace	8.45	and Friends	Three Lives	Half Hour
What's My Line	Kraft TV	Ray	9.00	Strike It	Front Page Det.	Sports
What's My Line	Theatre	Bolger	9.15	Rich!	Front Page Det.	Album
Into the Night	Kraft TV	My Hero	9.30	I've Got	Theatre	Wrestling
Into the Night	Theatre	My Hero	9.45	a Secret	Candlelight	Wrestling
Duffy's	This Is	World Today	10.00	Janet Dean, RN	Theatre	Wrestling
Tavern	Your Life	Fights	10.15	Janet Dean, RN	Candlelight	Wrestling
Dixieland Jazz	Newspaper; News	"Lost Youth"	10.30	Big Picture	Theatre	Wrestling
Dixieland Jazz	Curtain Time	"Lost Youth"	10.45	TV Showhouse	Sign Off	Wrestling
"Experiment"	"Laughing Lady"	"Lost Youth"	11.00	Chronoscope		Sign Off
"Experiment"	"Laughing Lady"	"Lost Youth"	11.15	Wrestling		
"Experiment"	"Laughing Lady"	"Lost Youth"	11.30	Wrestling		
"Experiment"	"Laughing Lady"	"Lost Youth"	11.45	Wrestling		

Thursday, April 22

CBUT-TV Channel 2	KOMO-TV Channel 4	KING-TV Channel 5	TIME P.M.	KTNT-TV Channel 11	KVOS-TV Channel 12	KMO-TV Channel 13
Telestory	Pinky Lee	Sheriff Tex	5.00	Matinee	For the Ladies	Kiddie Karnival
Forest Riders	Howdy Doody	Sheriff Tex	5.15	Matinee	Film Parade	Kiddie Karnival
Wild Bill	Howdy Doody	Sheriff Tex	5.30	Matinee	Melody	Televisits
Hickok	Howdy Doody	Sheriff Tex	5.45	News	Time	Televisits
Test	Sports; Gardner	Space	6.00	Eisenhower	Junior Crossroads	Televists
Pattern	News	Ranger	6.15	Eisenhower	Armchair Advent.	News Hilities
Test	Margaret	Early Edition	6.30	Doug Edwards	Weather Eye	Dick
Pattern	Melby	Weatherman	6.45	Jane Froman	Serial Time	Tracy
News	Cisco Kid	Abbott and	7.00	Bob Gleason	King's	Super
Ad Lib	Cisco Kid	Costello	7.15	Show	Crossroads	Serial
Dinah Shore	Dinah Shore	Life of	7.30	Place the	Cisco Kid	Lucky 13
Headline Parade	Camel News	Riley	7.45	Face	Cisco Kid	Round-up
Regal Theatre	Groucho Marx	Theatre	8.00	Mr. McNulty	Facts	Movie
Regal Theatre	Groucho Marx	Theatre	8.15	Mr. McNulty	Forum	Time
Wrestling	Amos 'n Andy	Starliner	8.30	Four Star	Mr. and Mrs.	Movie
Wrestling	Amos 'n Andy	Starliner	8.45	Playhouse	North	Time
Wrestling	Dragnet	King's	9.00	Video Theatre	Famous	Movie
Wrestling	Dragnet	Crossroads	9.15	Video Theatre	Playhouse	Time
Kraft Theatre	Ford	Star	9.30	Big Town	Ford	What Shall
"Pardon	Theatre	Playhouse	9.45	Big Town	Theatre	I Do?
My	Martin	World Today	10.00	Times Square	Cinema	Ringside
Prisoner"	Kane	Colonel	10.15	Playhouse	Cinema	Wrestling
Music	Newspaper; News	March	10.30	Late Show	Cinema	Ringside
Hall	Best Movie	Playhouse	10.45	"Sin?"	Cinema	Wrestling
Ethyl	"Wildfire"	"Nurse Edith	11.00	"Sin?"	Cinema	Sign Off
Barrymore	"Wildfire"	Cavell"	11.15	"Sin?"	Cinema	
News; Weather	"Wildfire"	"Nurse Edith	11.30	"Sin?"	Sign Off	
	"Wildfire"	Cavell"	11.45	"Sin?"		

Friday, April 23

CBUT-TV Channel 2	KOMO-TV Channel 4	KING-TV Channel 5	TIME P.M.	KTNT-TV Channel 11	KVOS-TV Channel 12	KMO-TV Channel 13
Space Command	To Be Announced	Sheriff Tex	5.00	Cartoon Time	For the Ladies	Kiddie
Command	Dowzer the Bear	Sheriff Tex	5.15	Circle 11	Film Parade	Karnival
Hopalong	Howdy Doody	Super	5.30	Ranch	Melody	Harbor
Cassidy	Howdy Doody	Circus	5.45	Circle 11	Time	Lights
Test	Sports; Gardner	Super	6.00	News	Junior Crossroads	Weather
Pattern	News	Circus	6.15	Sports	Armchair Advent.	News Hilities
Test	Police Show	Early Edition	6.30	Doug Edwards	Weather Eye	News Hilites
Pattern	Sports; News	Weatherman	6.45	Perry Como	Serial Time	Hint Parade
News	Gillette Sports	Sky King	7.00	Twenty	Camera Reporter	Movie Town
Ad Lib	Gillette Sports	Sky King	7.15	Questions	Playhouse	"2-Gun Sheriff"
Liberace	Gillette Sports	Trouble With	7.30	Stars on	Playhouse	"2-Gun Sheriff"
Liberace	Camel News	Father	7.45	Parade	Playhouse	"2-Gun Sheriff"
Garroway	Garroway	Ozzie and	8.00	Mama	Playhouse	"2-Gun Sheriff"
Garroway	Garroway	Harriet	8.15	Mama	Playhouse	"2-Gun Sheriff"
Racket Squad	Life With	Douglas	8.30	Topper	Empire	Counterpoint
Racket Squad	Elizabeth	Fairbanks	8.45	Topper	Theatre	"The Money"
Big	Big Story	Pride	9.00	Playhouse	Wrestling	Heart of
Revue	Big Story	Family	9.15	of Stars	Wrestling	the City
Big	TV Soundstage	Badge 714	9.30	Our Miss	Wrestling	Movie
Revue	TV Soundstage	Badge 714	9.45	Brooks	Wrestling	Time
Stranger Fiction	Inner	World Today	10.00	My Friend	Candlelight	Movie
Stranger Fiction	Sanctum	City	10.15	Irma	Theatre	Time
Panorama	Newspaper; News	Detective	10.30	Boston	Candlelight	Movie
"Vengeance	Curtain Time	Playhouse	10.45	Blackie	Theatre	Time
of the	"Old-fashioned	Playhouse	11.00	Chronoscope	Sign Off	Sign Off
Black	Girl"	Playhouse	11.15	Late Show		
Eagle"	"Old-fashioned	Playhouse	11.30	"Murder Is		
News; Weather	Girl"	Playhouse	11.45	My Business"		

Saturday, April 24

CBUT-TV Channel 2	KOMO-TV Channel 4	KING-TV Channel 5	TIME P.M.	KTNT-TV Channel 11	KVOS-TV Channel 12	KMO-TV Channel 13
Cowboy Corner	Saturday	Matinee	5.00	Movie Theatre	For the Ladies	Test Pattern
"Below	Corral	Matinee	5.15	Movie Theatre	Film Parade	Test Pattern
the	Farm and	Matinee	5.30	Movie Theatre	Melody	Test Pattern
Border"	Garden Show	Matinee	5.45	Movie Theatre	Time	Test Pattern
Test	Roy Rogers	Gene Autry	6.00	Flash	Paradise Island	Pitch; News
Pattern	Roy Rogers	Gene Autry	6.15	Gordon	Going Places	Public Prosecutor
Test	Victory	Industry Parade	6.30	Ramar	Western	Gospel
Pattern	At Sea	This Your Music	6.45	Ramar	Theatre	Westernaires
News	Eddie Fisher	March On	7.00	That's My Boy	Western	Laurel and
One the Spot	Madison Sq. Gdn.	March On	7.15	That's My Boy	Theatre	Hardy
Holiday	Ethel and	Break the	7.30	Beat the	Film	Movie Time
Ranch	Albert	Bank	7.45	Clock	Parade	"Shanghai"
Jackie Gleason	Spike Jones	Playhouse	8.00	Jackie	Film	"Shanghai"
Jackie Gleason	Show	Playhouse	8.15	Gleason	Parade	"Shanghai"
Jackie Gleason	Amateur	King's	8.30	Jackie	Film Parade	"Shanghai"
Jackie Gleason	Hour	Ring	8.45	Gleason	Public Prosecutor	"Shanghai"
Your Hit Parade	Show of Shows	King's	9.00	Two For	Candlelight Thtr.	Front Page
Your Hit Parade	Show of Shows	Ring	9.15	the Money	Candlelight Thtr.	Detective
Wrestling	Show of Shows	"Sound in	9.30	My Favorite	Candlelight Thtr.	Wrestling
Wrestling	Show of Shows	the Night"	9.45	Husband	Candlelight Thtr.	Wrestling
Wrestling	Show of Shows	Mr. D. A.	10.00	Plainclothesman	Candlelight Thtr.	Wrestling
Wrestling	Show of Shows	Mr. D. A.	10.15	Plainclothesman	Sign Off	Wrestling
Two on Aisle	Your Hit	Playhouse	10.30	Late Show		
"Last	Parade	Playhouse	10.45	"New Orleans"		Sign Off
Crooked	"Case	Playhouse	11.00	"New Orleans"		
Mile"	of the	Playhouse	11.15	"New Orleans"		
News; Weather	Guardian	Playhouse	11.30	"New Orleans"		
	Angel"	Playhouse	11.45	"New Orleans"		

Morning Programs Are Carried Daily.

WEEK'S TV ROUND-UP

By BILL PARKER

Two of Canada's most-loved television characters have left the local air-waves.

Uncle Chichimus and **Hollyhock** gave their last performance over CBUT on Friday. Thousands of Canadians and not a few bordertown Americans are sorry to see them go.

Replacing the two lovable puppets will be a new CBC production, **"Ad Lib."** Actors Larry Mann and Joe Austin will play the many characterizations that fill out the cast for the program.

"Ad Lib" will have a semi-rural setting and will be a homespun humor type of performance

★ ★ ★

Two outstanding productions will be aired on CBUT on Easter Sunday.

"Pygmalion," by the late George Bernard Shaw, will be broadcast at 10.30 p.m. The famous playwright's well-known masterpiece will star Wendy Hiller and the producer will be Gabried Pascal.

The second show, **"Toast of the Town,"** will feature two well-known entertainers who perhaps represent the "old" and the "new" in show business.

Heading the bill of a long list of performers will be Miss Sophie Tucker, the "red-hot mamma," and the last of her line. Co-starring with her will be the new and very earthy Eartha Kitt who has ushered in a new era in popular singing (in her case pronounced "singe-ing"). Scheduled broadcast time is 8 p.m.

On KTNT-TV at 6 p.m. Thursday, President Eisenhower will address a meeting of the American Newspaper Publishers Association.

ALL forms of Insurance
FIRE
AUTO
MARINE
CASUALTY
LIABILITY
AIRCRAFT
BOILER
EARTHQUAKE
PLATE GLASS
LIVESTOCK

What a blow that would be to your summer fun . . . and it could happen. Fire, theft, damage . . . it is even possible to lose it in deep water. Cover the risk with insurance . . . we have policies that give you the coverage you need for your outboard and your boat.

The right insurance at the right rates

SERVING VICTORIA 83 YEARS
REAL ESTATE
MORTGAGES
AUTO FINANCE

RITHET CONSOLIDATED
706 FORT ST.

RCA VICTOR QUALITY TV

ONLY $269.95

In gleaming walnut finish, including a full year's guarantee on picture tube.

THE NEW RCA VICTOR 17" "Linton"

All the new advanced RCA VICTOR features that mean stronger, steadier pictures. The popular choice in 17" television priced for everyone!

Kent's 742 FORT

742 FORT STREET PHONE E 7104

FEATURING VICTORIA'S LARGEST SELECTION OF RECORDS

Before deciding... try driving!

Come in—

PROOF-DRIVE THE CAR THAT'S AHEAD IN STYLE! See for yourself so much more to take pride in—then learn what only a Meteor drive can prove! Your eyes will tell you that here is exterior styling unequalled for distinction in the low price field. Your personal experience at the wheel will show you that Meteor's styled-ahead design means prouder driving and easier handling.

Step in—

PROOF-DRIVE IT! SEE MORE FOR YOUR MONEY! There's a richer quality to Meteor's upholstery and trim—and in Meteor Rideau and Meteor Niagara styling of the instrument panel and appointments. It's quality that only Meteor in the low price field has to offer—and you'll see it outside, inside and under-the-hood of the Meteor of your choice. You're invited to get the full story at the wheel—on the road!

Drive it—

PROOF-DRIVE THE MOST POWERFUL V-8 ENGINE IN THE LOW PRICE FIELD! Rideau and Niagara models feature a 125 Hp. V-8 engine by the world's leader in V-8 experience. Here's V-8 power and smooth performance no other car in Meteor's class can match. Experience its responsiveness—and the safer, easier control you have with Master-Guide Power Steering*, Power Brakes*, and liquid-smooth Merc-O-Matic Drive*. Welcome to your Meteor Dealer's.

* Optional at extra cost

Proof-Drive Meteor

METEOR RIDEAU VICTORIA

PHONE NOW! Your dealer has a Meteor ready and will gladly arrange a Proof-Drive at your convenience.

Be miles ahead... Proof-Drive Meteor V-8 A PRODUCT OF FORD OF CANADA

MERCURY LINCOLN Meteor

BEFORE YOU DECIDE ON ANY NEW CAR . . . TRY "METEOR WONDER RIDE"

GLADWELL MOTORS LTD.

800 PANDORA B 2111

SAFE BUY USED CARS AND TRUCKS

FOR A 'SAFE-BUY' IN A USED CAR . . . SEE YOUR METEOR DEALER

Famed Scots' Back May Tour Canada With Ranger Side

By HALFBACK

"I'll be fit in time to go to Canada—once I've got one foot on the boat's gangway, I won't look back." These words were spoken, after suffering a painful thigh injury, by popular George Young, Glasgow Rangers' captain and perennial full-back choice for Scotland's national team.

This statement, appearing in teammate Willie Woodburn's weekly column, is contrary to persistent reports stating that Young will be playing for Scotland's World Cup team and that he will not be accompanying the Canada-bound Rangers.

In the opening minutes of a recent league fixture between Clyde and Rangers, Young suffered a pulled thigh muscle, a type of injury that had never happened to him previously through his long and illustrious career.

Obviously in great pain he refused to leave the field and continued to play throughout the game, which no doubt aggravated the injury to such an extent that he was unable to play in the international match the following week.

In addition to his country feeling the loss of his presence, his own team was also thrown completely out of gear in their game for the right to enter the Scottish F.A. Cup Final.

Proud Record Comes to End

His absence from the national eleven broke a long run as team captain, which started in the 1947-48 season, since when he has played in every international Scotland has played, which includes six appearances against the "Auld Enemy," England.

In between times he has captained many inter-league sides and is by far the most capped player in present-day Scottish football. According to Woodburn, George Young's record of achievement is one that will not be surpassed—at least not in our lifetime.

His personality and influence, both on and off the field, have been big factors in his country's teams, particularly the manner in which he has fathered new players making their initial starts in international play.

One cannot stress too greatly what his presence means to Scotland's team. This is borne out by the complete collapse of Scotland in the game against England at Hampden two weeks ago. Young's replacement, Haughney of Glasgow Celtic, was apparently bewildered against the powerful Mullen of Wolverhampton Wanderers and Nichols of West Bromwich. This left-wing duo so demoralized the Celtic player that even his routine clearances were affected.

Injuries Hit Rangers Hard

Young's absence in last week's semifinal at Hampden between his club and Aberdeen could be directly connected with Rangers suffering their worst defeat in cup play for many years; however, it must be explained from reports received Rangers also suffered other unfortunate injuries to star players which made it comparatively easy for Aberdeen to join Celtic in the final.

In Young, together with Woodburn, Jock Shaw and goalkeeper Bobby Brown, Rangers had a defense termed the "Iron Curtain." Like their English counterparts, Arsenal, the Rangers paved the way to many a cup and league championship with their strong tackling defenders.

Canadian fans will be happy to know that Shaw has been definitely chosen to accompany the party of 21 players named by the Rangers' management. This is surely a generous gesture on manager Willie Struth's part in naming Shaw in recognition of faithful service with the Ibrox team.

Whatever the ultimate decision on the part of Young by the Scottish F.A., we in Canada will be most disappointed if he is not included in the Rangers' party. But if the prophetic statement he made materializes we shall look forward to seeing one of the most famous players Scotland has ever produced.

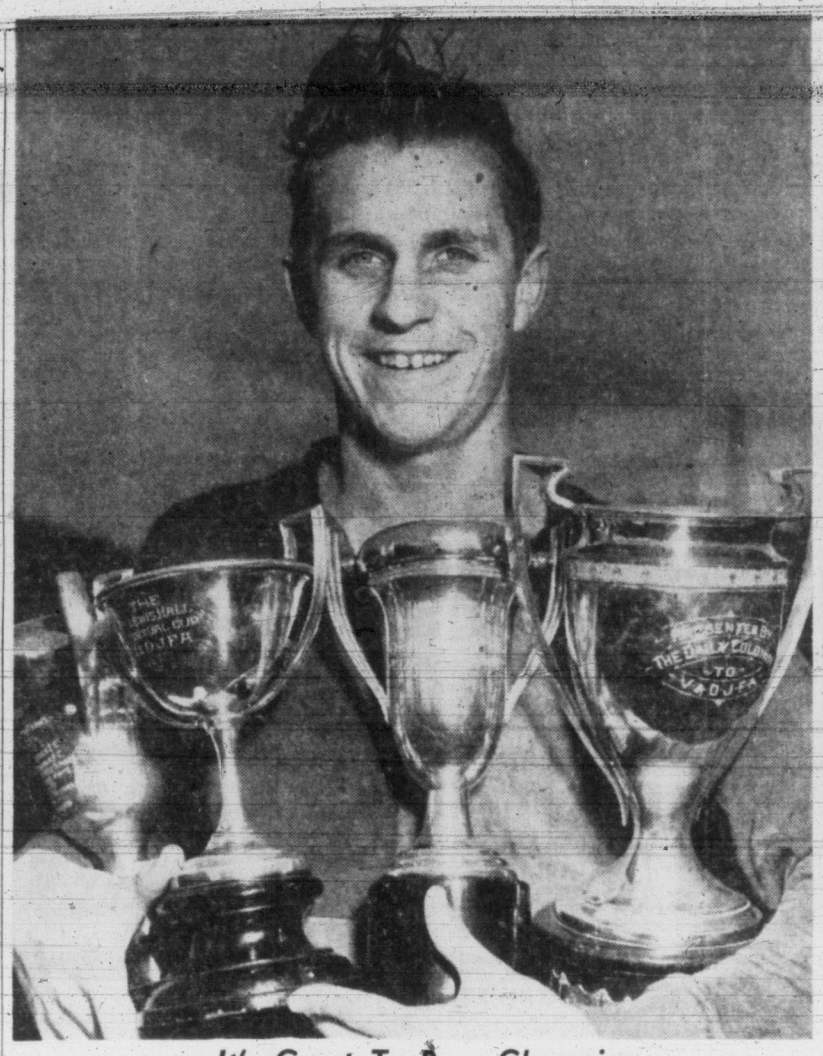

It's Great To Be a Champion

It was a big day for young booters at the Lower Island Junior and Juvenile Football Association's Juvenile Soccer Day at Royal Athletic Park on Good Friday. Two games were played, one minor contest and one senior match, and trophies and cups were presented to championship teams in three divisions. Here, 16-year-old Bud McLaren of second-division Mic Mac's, holds four cups won by his team this season. Mic Mac's swept aside all opposition in their division and won the local knockout H. H. Brown Cup, league championship Colonist Cup, Lower Island championship Dr. Lewis Hall Cup and Island championship MacDonald Electric Cup. (Times Photo.)

Leswick's Goal Gives Wings Title

Record Crowd At Detroit In Cup Final

DETROIT (CP) — The name of Anthony Joseph Leswick, tough little left-winger on Detroit Red Wings' No. 1 checking line, was written today in the annals of Stanley Cup hockey as the man with the golden goal.

It was Tony who fired the winning goal Friday night in the Red Wings' hard-earned but well-deserved 2-1 overtime victory over Montreal Canadiens.

That big goal for Tony and his mates meant the seventh and deciding game of the final, the massive cup itself and $18,000 in cash instead of the losers' $9,000.

TOUGH BREAK

As it turned out, the winning goal at 4.29 of overtime was a tough break for Canadiens who had put up a fighting battle against the National Hockey League champions. The puck whipped into the net off defenseman Doug Harvey's gloved hand.

It cost them the cup they had won only a year ago, and now it goes to the Red Wings for the sixth time since this city came into the NHL in 1926. Canadiens have also held it six times.

Floyd Curry had scored for Canadiens in the first period and Red Kelly for Detroit in the second.

The electrifying overtime goal came quickly and for a second the record hockey crowd in Olympia Stadium of 15,791 was stunned. Then bedlam broke loose.

30-FOOT DRIVE

Tony, who scored only six goals during the regular season, came coasting into the Montreal zone while tall Glen Skov, centre on Tony's line, went into the left corner. Skov dug out the puck and sent it across the front of the Montreal goal. Tony pounced on it and let drive from about 30 feet out.

Goalie Gerry McNeil saw the shot and was set to play it. But Harvey stuck up his hand to block the shot. The puck struck his hand, caromed off and went into the net over McNeil's left shoulder.

That ended one of the most brilliant hockey battles of the series: A battle that went undecided through six games and was carried into overtime in the seventh before it was settled.

It was equally as good as the overtime game in Detroit last Sunday when Montreal squeezed out a 1-0 overtime victory, a win that kept Canadiens in the hunt. They took the next game at home to square the series.

Only once before in Stanley Cup history has a seventh game been decided in overtime. That was in 1950, also in Detroit and also won by the Red Wings. It was a 4-3 decision over New York Rangers, and the man of the hour then, after 9.31 of a second overtime period, was Pete Babando.

Friday night it was Tony's big moment.

Sports

ELMER CALLS IT QUITS AFTER 14 LONG YEARS

MONTREAL (BUP)—Elmer Lach is hanging up his skates after 14 seasons in the National Hockey League, the Montreal Star reported from Detroit today.

"That was my last game of hockey," sportswriter Andy O'Brien quoted Lach as saying after Friday night's Stanley Cup final. "I would have given five years of my life to have scored just one more."

It was Lach who scored the cup-winning goal for the Canadiens a year ago. He has scored 234 goals in his NHL career and been credited with 353 assists.

DOMINION CHAMPS

Paulins Take Cage Crown

TORONTO (CP)—Winnipeg Paulins won the Canadian men's senior basketball title Friday night with a 65-48 victory over the defending champion Toronto Tri-Bells in the final game of their best-of-five series.

Paulins, trailing 17-16 at the end of the first quarter, overpowered the Tri-Bells with close-in set shots that disturbed the Toronto defence for the last three sessions.

The series went down to the wire. Tri-Bells won the first game, dropped the second and third and then came back with a 59-55 victory in the fourth Wednesday.

Centre Herb Olafsson led Paulins with 25 points. He scored 16 in the first two quarters and shot the Winnipeggers into a lead they never lost. Forward Carl Ridd of Winnipeg followed with 19, 11 of them in the last quarter.

Ray Monnott, a six-foot-six centre, potted 15 points for Tri-Bells before he was sent to the bench with five fouls late in the last quarter. Guard Peter Potter scored 10.

The Paulins lengthened their lead in the fourth quarter after holding a 32-29 edge at the half and a 47-41 margin at the three-quarter mark.

Line-ups follow:

Winnipeg—Guards, M. Spack 4, Burkett, A. Spack, Callis; forwards, Bill 19, Oelkers 2, Watts, Gresham 18, Olafson 25. Total 65.

Toronto—Guards, Mayberick 8, Potter 10, R. Thomas 8, Madden; forwards, Cooper, Griffen 2, Monnot 15, F. Thomas 3, Munger 2. Total 48.

Hockey Scores

ONTARIO JUNIOR A
Finals — Toronto Marlboros 3, St. Catharines 1. St. Catherines leads best-of-seven series 3-2.

THURSDAY

QUEBEC LEAGUE
Montreal Royals 3, Ottawa Senators 2. (Ottawa leads best-of-seven semi-final, 3-2.)

MEMORIAL CUP
Fort William Canadiens 2, Edmonton Oil Kings 1. (Best-of-seven Western Canada final tied, 1-1.)

ALLAN CUP
Penticton Vs 4, Winnipeg Maroons 4 (overtime). (First game best-of-seven Western Canada final.)

WESTERN CANADA INTERMEDIATE
Trail 2, Dauphin 1. (Dauphin leads best-ofseven final, 2-1.)

Tillicums, Combines in Title Match

Undefeated in Lower Island Junior and Juvenile Football Association junior division league play this season, Combine Juniors will be out to capture the Island title when they meet Tillicum Athletic Club at Windsor Park Sunday at 2.30.

Combines, winners of the league title, are expected to be given a battle for honors as Tillicums edged the titlists in a recent cup game.

With no up-Island entries, the winner will be declared Island champion and will compete in the tournament of champions at Vancouver May 1 and 2.

One other game is scheduled Sunday finds Eagles third division club meeting second division Mic Mac's in an exhibition game at Windsor Park at 1.

Archery Scores

Archery results of Victoria Bowmen of the 75th HAA Regt. follow:

Men—Bob Copeman 478, Bill Carnes 462, Frank Jones 446, Jim Stewart 402, Dick Lower 370, Ken Bissett 317.

Women—Bess Copeman 398, Alphie Carnes 365, Mac Jones 346, Irene Stewart 284.

Juniors—Garry Paton 396, Barry Hewitt 110.

Kins Can't Get Title; CABA Reverses Decision

Vic-Van-Isle Kins senior women's basketball club has definitely lost its chance to compete for the Canadian championship on a ruling from the Canadian Amateur Basketball Association.

Winners of the provincial crown from Vancouver Eilers, who posted the required bond and went on to win the Dominion title, Kins had previously received tentative permission to meet Eilers in a series for the Dominion crown in Vancouver.

Both teams had agreed to the series scheduled for next weekend.

Ruth Wilson, CABA official in Vancouver, previously stated that she was in favor of the series and gave her sanction. However, she stated that she would have to send her decision east for approval by the CABA body.

The CABA failed to approve Miss Wilson's stand. In a return letter the CABA replied:

"There is no objection to the series between the two teams; they can play as many games as they want. But if Victoria wins they will receive no recognition from us. As far as the CABA is concerned Eilers are Dominion champions."

Meanwhile, Walter Eilers, sponsor of the Vancouver team, has wired Kins' coach Wally Yeamans saying Eilers will be willing to play the proposed series, but that they must adhere to regulations.

Yeamans says that if Eilers are willing to pay his club's expenses, the series yet may be arranged. Otherwise, the Kins feel the financial outlay is too big a burden now that the title is not at stake.

Stanley Cup Data

Stanley Cup summary and scoring leaders follow:

	W	L	F	A
Detroit	4	3	14	12
Montreal	3	4	12	14

Detroit wins series 4-3.

SUNDAY'S RESULTS
Montreal 1, Detroit 2 (overtime).

	G	A	Pts	Pen
Moore, Montreal	5	8	13	8
Geoffrion, Montreal	6	5	11	12
Beliveau, Montreal	2	8	10	4
aHowe, Detroit	4	5	9	31
oLindsay, Detroit	4	4	8	14
Delvecchio, Detroit	2	6	8	9
Kelly, Detroit	5	1	6	4
Richard, Montreal	2	3	5	4
Prystai, Detroit	3	2	5	0
Curry, Montreal	4	0	4	4
Leswick, Detroit	3	1	4	18
Masnick, Montreal	0	4	4	4

aIncludes misconduct.
oIncludes game misconduct.

Flying Okay, But Peters Prefers to Run

BOSTON (UP) — British champion Jim Peters hoped today he would have less trouble crossing the finish line in the BAA marathon Monday than he did flying here from England.

The favorite in the race, Peters was one of 18 persons aboard a four-engined Stratocruiser which had to be "talked down" through a soupy fog Friday night after circling Logan airport for nearly an hour.

When the plane eventually made a smooth landing with the aid of radar operators, Peters said it "took a bit too long."

Peters quickly scotched published reports that he was suffering from a blister on his right foot. He showed the foot to BAA coach Jock Semple, his sponsor, and announced he would run 10 miles of the course today to take the kinks out of his legs.

Menzies Ski Winner

VANCOUVER (CP)—Al Menzies, a flashy Vancouver skier, won the slalom event here Friday as the western Canada ski championships opened on neighboring Grouse Mountain.

Menzies, skiing for the Grouse Mountain Ski Runners Club, made two dazzling runs for a total time of 2.09.1.

MATCH PLAY BEGINS IN ISLAND OPEN

Opening rounds of match play in the Vancouver Island Francis Cup golf tournament will take place at Victoria Golf Club starting at 9 a.m. Sunday.

Medalist Vic Painter of Colwood will meet professional Joe Pryke of Gorge Vale in the feature match.

Youth Held After Fire

REVERE, Mass (UP)—Police held a young stablehand on suspicion of arson today in connection with a Suffolk Downs stable fire which killed four thoroughbreds and sent fear-maddened horses plunging wildly from their stalls.

One man was injured when he opened a stall in the burning building and was kicked by a horse rearing from the flames. He was identified as Richard Power, 21, of Toronto.

The youth held for questioning was the one who turned in the alarm, police said. He was arrested Friday night after the fire was brought under control.

NEW YORK (AP)—George Johnson, a hard-punching Trenton, N.J., middleweight, stopped Moses Ward of Detroit in 1.19 of the fifth round Friday night to rack up his 17th straight victory.

NHL SUMMARY

DETROIT 2, MONTREAL 1

First period — 1, Montreal, Curry (Masnick), 9.17. Penalties: Harvey 14.20, Skov 17.11.

Second period—2, Detroit, Kelly (Lindsay, Delvecchio), 1.17. Penalties: Masnick 20.

Third period—No scoring. No penalties.

First overtime period—3, Detroit, Leswick (Skov), 4.29. No penalties.

Stops — McNeil 12-12-6-1—31; Sawchuk 4-5-12-1—22.

O'Neill Ring Winner; Wilkinson Defeated

Jackie O'Neill and Trent Ketcheson (RCN) today appear to be the only Victoria boxers who will qualify for further trials towards places on the British Columbia team to compete in the British Empire Games trials.

O'Neill of the Fire Department Club won his right to contest the 147-pound division by winning in the ring Friday night at the Victoria Ballroom.

Ketcheson, however, will likely have to let his previous record speak for him.

Ketcheson was idle in Friday's trials for the simple reason that his Vancouver opponent in the 165-pound division, Daryl Elmore, failed to show as did some of the other Vancouver fighters scheduled to appear.

O'Neill won a handy decision over Gordon Phare of Hammond. Much the sharper of the two, O'Neill had things mostly his own way although he was unable to land many solid blows.

Bert Wilkinson, Vancouver Island Golden Boy, lost a split decision in the 156-pound class to Steve Phare whom he had beaten here in the 1954 Island Gloves competition.

There were no knockdowns, Phare being the steadier of the two and Wilkinson seemingly being unable to take advantage of his opportunities when in command.

However, the huzzahs go to the bout between Phil Paul of Sidney and Ferris Sims of Vancouver.

Sims won a highly controversial decision in a pier-six brawl in which neither battler gave ground through three torrid rounds.

Too tired to care for the science of boxing, Paul and Sims stood toe to toe through most of the final round, and it was a wonder that one or the other didn't drop several times. Sims scored the only knockdown of the free-swinging battle in the first round.

A special ruling of commissioner Jimmy Langston of Vancouver was needed to decide the winner when one judge voted for a draw and the other two split their vote. Under the Olympic rules in force, a decision had to be rendered and the deciding vote went to Sims.

In other bouts, Jack Diamond of Hammond and Fred Curtis of Victoria struggled to a draw in the 145-pound class; Brian O'Hara decisioned Gordie McGaw; Kent Jacobson had too much power for his Sidney clubmate, George Holt; Harvey Plewes won from Grant Carrigan in the 90-pound division, and Bob Beasley and Roy Pearson, both of Sidney, fought to a draw in the 80-pound class.

CRICKET PRACTICE

Alcos cricket club will work out at Windsor Park Sunday morning at 10.30. All last year's players and anyone else interested are invited to attend.

Ferguson Takes Lead In Times Fan Poll

Veteran lacrosse star Arnold Ferguson is the new leader in the Times Athlete of the Year award poll.

Ferguson, who starred with Victoria Shamrocks in their Mann Cup bid last season, polled more votes than former leader teammate, Whitey Severson, this week to take over the leadership by two votes.

Until Ferguson took the lead this week Severson had been in front in fan voting since the contest was started last summer. Ferguson fans have been backing their favorite heavily lately and he had been steadily narrowing Severson's margin, Severson holding only a 13-vote edge last week.

Ferguson and Severson fans will now probably wage a war of votes to boost their choice into the first annual Times championship for the top city amateur athletic award.

The contest closes in June and a close race has been indicated by recent voting.

"AMATEUR ATHLETE OF THE YEAR"
TROPHY

My vote for the "Amateur Athlete of the Week" is:

Name _____ Sport _____

Submitted by:

Name _____

Address _____ Phone _____

Mail to: Amateur Athlete of the Year Committee, Sports Department Victoria Daily Times.
VICTORIA DAILY TIMES

V's, Maroons Play to Tie

PENTICTON (CP) — Winnipeg Maroons blowing a 3-1 lead and then getting the tying goal with only six seconds of overtime left, played to a 4-4 draw with Penticton Vs here Thursday night in the first Western Canada Allan Cup final.

First Period—No scoring. Penalties: Robinson, McDonald.

Second Period—1, Penticton, Fairburn (McDonald) 48. 2, Winnipeg, Aldcorn (Lowe, Robinson) 9.00; 3, Winnipeg, Aldcorn (Lowe) 10.19; 4, Winnipeg, Lowe (Robinson) 13.48. Penalty: Kilburn.

Third Period—5, Penticton, D. Warwick (G. Warwick, Conway) 4.53; 6, Penticton, G. Warwick (McIntyre) 13.28. Penalties: Juzda 2, Rucks.

Overtime Period—7, Penticton, Conway (Rucks, Fairburn) 1.37; 8, Winnipeg, Lowe 9.54. No penalties.

Hodges Cup Golf Sunday

Final 18 holes of the 36-hole Hodges Cup medal competition is scheduled to be played at Gorge Vale Golf Club Sunday.

Draw and starting times follow:

10.15—Mrs. S. Paterson, Mrs. P. Rutter, Miss M. Crawford, Mrs. J. Clark.
10.23—Miss S. Fry, Mrs. B. Thirlwell, Mrs. J. Davis, Miss C. Stevenson.
10.31—Mrs. J. Johnston, Miss O. Cosgrove, Miss W. Fletcher, Miss M. Stewart.
10.39—Miss A. Cosgrove, Mrs. H. Kirkham, Miss U. Jacobson.
10.47—Mrs. L. Cann, Mrs. R. Wakelin, Miss I. Stock.

Tyees Club Ball Hard, Absentees Still Sought

The hottest things around the Tyees' training camp at Athletic Park, Friday were the telephone wires, although a couple of the players warmed manager Don Pries' heart with their hitting.

Reason for the sudden increase in the telephone bill was the absence of three members of the team.

The immediate whereabouts of infielder Merlyn Anthony and pitchers Tom Flinn and Ross McFarlane is something which Pries would like to know.

Anthony was due earlier this week, but has not contacted the club.

Nothing either has been heard from Flinn, who last week was optioned to Tyees from San Francisco of the Coast League.

McFarlane was due to come to the club on a look-see basis. He won four and lost four for Salt Lake City last year.

However, in between phone calls the railbirds saw some sharp hitting from veteran Steve Mesner, who checked into camp Thursday.

Jerry Kane, rookie catcher-outfielder, also clubbed the odd long ball and showed hustle.

Armando Sanchez was hitting well, as was Art Seguso, the big outfielder. Sanchez also took a turn behind the plate and appears as if he may be able to fill in there if the need arises.

Catcher Jim Harford has not yet come to terms, although he attended the drill. Bill Prior, too, was out for the first time and took a lengthy turn on the hill.

Infielder Eddie Lake was expected to attend today's workout. Lake played with Mesner at Sacramento, and is ticketed for the shortstop berth with Mesner at third.

Second baseman Ron Jackson is living up to Pries' recommendations and should give the club speed, although the two fellows usually leading the parade when Pries calls for a sprint are outfielders Tommy Keough, the former collegiate star, and Sanchez.

A number of the players visibly showed the effects of the rigors of the opening drills and were running "sore."

However, this is only natural, and with only two weeks remaining before the April 29 opener at Vancouver, the duck-walk drill continues today.

Intra-squad games will commence Sunday with the first exhibition game against Farmer Construction of the City Senior League billed for Monday night at 6.30.

Tony Happy, But Annoyed; Habs Don't Shake Hands

DETROIT (CP) — Tony Leswick, the little man with the big shot, stood in the Detroit dressing room Friday night surrounded by teammates, photographers and newspapermen in the general bedlam of victory.

"You little toad," said tough Ted Lindsay to little Tony, and then kissed him twice.

Everybody was talking and shouting and Leswick, whose overtime goal gave Detroit Red Wings their 2-1 victory over Montreal Canadiens and the Stanley Cup, could hardly get a word in edgewise, except to acknowledge the congratulations.

Happy coach Tommy Ivan said "it seemed like an eternity before that red light went on."

"When it did, I didn't dare move thinking anything might still happen."

Glen Skov, who supplied the pass for Tony, said he dug the puck from the corner and sent it across to Leswick. Then he saw the puck in the net.

Leswick had a sharp piece of comment about Canadiens skating from the ice following the goal.

"Did you see how they shook hands, not one of them came over."

Over in the Montreal dressing room there was little said.

Managing director Frank Selke tried to offer some consolation to his team. "You played well enough to win," he said. "It just wasn't your luck."

Baseball
OPENING DAY TICKET SALE
Now at Central Ticket Bureau, 817 Fort St. — B 2322
9.30 a.m. to 5.30 p.m.
Box Seats $1.25; Reserved $1.00; General Admission 90c; Children and Students 35c
Bleachers: Adults 50c; Children 10c
TYEES vs. TRI-CITY BRAVES
Opening Game Monday, May 3
7.30 p.m.
Season Tickets Available on Budget Plan

FORD TOPS them ALL!
N it's N
It's worth more when you buy it.
Has lowest depreciation.
and highest trade-in value over every '6' and all other '8' cylinder cars.

INTER-CITY
LACROSSE
SEASON TICKETS
On sale commencing WEDNESDAY, APRIL 21, at Memorial Arena office daily, 9 a.m. to 5 p.m.; Saturdays, 9 a.m. to 12 noon.
TWO WAYS TO BUY:
1. Pay $3 per seat in advance for the last four games of the league schedule, and pay as you go for the 12 preceding games.
2. Pay in advance for full league schedule, 16 games, $12 per seat.
FOR SEASON TICKET HOLDERS ONLY
WIN A TV SET
Completely Installed—Courtesy of Butler Bros.
TO BE DRAWN ON WEDNESDAY, MAY 12
Season reservations guarantees same seat for all league, exhibition and playoff lacrosse games
OPENING GAME IN VICTORIA WED., APRIL 28
VANCOUVER vs. SHAMROCKS

On The

OUTDOOR FRONT

With DENNY BOYD

The average inventor starts out with a concept of necessity. He realizes a need, has a mental image of what end product will satisfy that need and then governs the means to fit the material end.

In other words, he knows what he has to do before he picks up his tools.

But not so Bill Potts. Bill invented something, used it successfully and then found out, by accident, just what he had invented.

If that sounds wacky, please read on.

Boyd

Bill Potts is a fishing guide with a lodge at Chase along the banks of the Thompson River.

Above all else, Potts is a trout fisherman and a fly purist. He fishes interior lakes like Pemberton, McGillyary, Morrisey, Pillar and Bryden and is constantly seeking new fly patterns to hoodwink the wily trout in those waters.

He ties his own flies—has done so for years—and feels the greatest thrill in the world is taking a limit with a fly of his own making.

A while ago he had an idea for a completely different pattern. He had no idea what it resembled, but he kept working on this idea until he came up with a product.

To be crude, the fly produced looked something like an eye-lash brush—a clump of bristles tied on a hook.

But to be exact, Bill took a No. 8 hook and tied on a solid body of deer-hair, binding it with heavy black nylon thread and using light-black hackle for the tail.

Rather amazed at the wonder he had wrought, he tried the flies in some neighboring lakes. To his increasing amazement, they took trout in creel-filling numbers.

Bill was rather surprised at his success in that the fly did not appear to simulate any of the natural feed above or below the surface.

And then, one day, he was sitting in his boat on a lake and he noticed fish rising and breaking the surface even though there were no flies visible.

A Tadpole Which Disappeared

He tried Sedge flies, wet and dry but with no success. While he perused the water, looking for a clue as to the behavior of the trout, he noticed a little tadpole. He kept his eye on the tadpole until there was a swirl and the tadpole disappeared down the gullet of a big trout.

That was it. Potts had come up with a fly that resembled a tadpole. And right then and there, Potts felt the thrill the like of which Hillary and Tensing achieved when they reached the summit of Mt. Everest.

He sent us a couple of the tadpole flies and recommends using them when trout are rising but no flies are visible.

He casts 30 or 40 feet of line towards shore, deadheads or lily pads and retrieves slowly, pausing at every four or five feet of retrieve. The retrieve-pause action simulates the manner in which a tadpole swims three or four feet under the surface, rising to the surface periodically for air.

Bill has made hundreds of the flies and reports outstanding success for himself and others who have used the fly. If you are interested in contacting him in regards to his flies or to fishing in his area, his address is Box 95, Chase, B.C.

★ ★ ★

Members of the Victoria Gun Club will be hosts to a group from the western section Urological Association of America for a skeet and trap shoot at the Albert Head club grounds Monday morning at 10. All members of the club as well as visitors will be welcomed and refreshments will be served. A Browning shotgun will be presented to the top American shot.

The Best of the School Cagers

Elementary School senior boys' basketball champion, View Royal School, recently concluded a successful season by edging Tolmie, 21-20, in the final game of an eight-school knockout tournament to win the school title. The team has a season's record of 12 wins against two losses in exhibition and league games. Other schools competing in the tourney were Frank Hobbs, MacKenzie, Lampson, Doncaster, Craigflower and South Park. Members of the winning team are, left to right, back row, E. Davies, school principal; David Nelson, Bill Robinson, Ron Macham, Bill Chandler and coach Evan Oakley. Front row, Curtis Purden, Peter Bishop, Brent Hargreaves and John Hogg. (Times Photo.)

Pin Titles at Stake; City Teams to Seattle

By RON COULTER

Three city tenpin leagues—Gibson's Men's Commercial, Strathcona Men's Commercial and Gibson's Mixed—concluded regular league action this week.

In Gibson's commercial section **Tillicums** and **Ranson's** deadlocked for second-half honors with 28 points each. **Shaw Sheet Metal** previously won the first half and **Cigarette Vending Service Ltd.** placed second.

All four teams will probably compete in the roll-off Wednesday night with **Tillicums** or **Ranson's**, whichever team has the largest total, matching their scores against **Shaw's** for the league championship.

The losers between **Ranson's** and **Tillicums** will then match their total against **Cigarette Vending** for third and fourth places.

★ ★ ★

Bill Templeton won the individual average title with a 179 mark. Others with averages of 170 or better were **Wilbur Webb** and **Andy Nelson**, 176; **Alex McKeachie** and **Ron Coulter**, 174; **Alex Quinn**, 173; **Ed Simmons**, **Roy Bridger** and **Connie McBeth**, 172; **Cliff Steele**, **Elmer Curtis** and **Fred Welsh**, 171, and **Harvey Mayzes**, 170.

Curtis rolled league high triple of 650 and **Cas Sapala** took singleton honors with a 254 game.

John Pickburn paced bowlers Wednesday night with a 585 triple. **Alex Quinn**, 568; **Bob Proctor** and **Webb**, 567; **Mayzes**, 562, and **Bill Walker** at 551 shot other high threes.

George Savory, 237; **Pickburn** and **Templeton**, 213; **Sid Anderson**, 212; **Webb**, 211, and **Proctor**, **R. Pettigrew** and **Tom Restell** at 210 had high singles.

At Strathcona, **Strathcona Cafe** copped second-half laurels with 29 points, two up over first-half winners, **Grand Spot News**.

Strathcona and **Grand Spot** will playoff for the league title Thursday night, while **Mac's Auto Court**, second in the first half, have automatically been awarded third.

★ ★ ★

Veteran **Roy Begg** took high average with 183 and also had leading three-game score of 655. **Don McAlpine** trundled high single of 251.

Ron Wilson, 182; **Bill Templeton**, 179; **Bill Coates**, 175; **Ron McArthur**, **Jim Cambrey** and **Cec Dixon**, 172, and **Ron Coulter** at 171 had other high averages.

Thursday night **Don Cambrey**, 545, and **Harry Moulton**, 543, led the triples department. **Art Manson** rolled a 211 single, while **Moulton**, 208, and **Bob Bystedt** at 204 followed.

★ ★ ★

Harknett Fuel, **Bapco's** and **Shags**, team winners in each third, will play off for the mixed championship Thursday.

Len Murrant had men's high average of 181, followed by **Ken Munn** at 177. **Marge Beaney** was high for the women with 161 average, and **Lollie Hughes** posted a 158 mark.

Lorna Luney paced the women last Thursday with a 188 single and 480 triple. **Barney Barnswell** pounded out a 202 singleton and 563 triple.

★ ★ ★

In Gibson's Senior Tenpin League, **Andy Palmer** was tops this week with a 642 triple. **Fred Welsh** came in with a 622. **Welsh** hit for two singletons of 225 and **Palmer** shot games of 221, 217 and 204. **Bill Holness** checked in a 217 singleton and **Jack Howell** a 216.

Gorge Hotel marked up high team single of 943 and triple at 2,775.

Free Lancers won the final round of Gibson's Commercial Fiveplin League with 23 points, two up on second-place **Victoria Laundry** at 21.

Cy Wallis had top average of 237, followed by **Norm Cain**, 231; **Hugh Cowan**, 229; **Phil Smith**, 228, and **Charlie Pugh**, 227.

Elmer Curtis was tops Wednesday night with an 809 total. **Art Majorki**, 802; **Don Knight**, 774; **Eric Chayko**, 771, and **Alex McKeachie** and **Gil Pletz** at 713 followed. **Al McHaffie** trundled leading single of 373.

★ ★ ★

Several city tenpin trundlers will be throwing their best shots in the 51st annual American Bowling Congress Tournament at the Seattle Field Artillery Armory this week-end.

Teams competing this week-end will be **Gray. Bros. Ltd.**, **Gorge Hotel**, **Tillicums**, **Les Palmer**, **Mac's Auto Court**, **Strathcona Cafe** and **Dorman's Men's Wear**.

The first city team to compete in the event, **Murdoch-Girard**, came back with about $35 daily prize money for placing 11th in the booster section last Monday with a 2,449 total.

Members of the team and their scores were **Len Parsons**, 514; **Ken Smith**, 512; **Charlie Atkinson**, 455; **George Harknett, Jr.**, 491, and **George Harknett, Sr.**, 497.

Most disappointed in the trip was team anchor man **Sheldon Beaney**, who had previously burned his finger on the furnace at home and was unable to roll.

Esquimalt Ties Woods, But Where Was United

Esquimalt 3, Wood Motors 3

By TONY BRISTOWE

Esquimalt and Wood Motors drew 3-3 at Royal Athletic Park Friday afternoon, in a game that (to a number of people's surprise), turned out to be for the Tony Hope Trophy.

This trophy was originally played for by Victoria United and an All-Star XI from the Victoria and District League. This year it was suggested (logically enough) that the league leaders, Esquimalt, might best be selected to represent the league.

It then turned out that Victoria United had a Coast League fixture in Vancouver today and so they withdrew to avoid playing two days running. Why they should withdraw nobody seems to know. Old Country teams, at the end of a long schedule, play three games in four days over Easter. And more especially because this was Juvenile Day, and the crowd suffered as a result.

At this point Wood Motors were chosen to replace United. Again, no one quite seems to know why. Nor does this decision seem very compatible with plans to relegate them to the Second Division next season.

Anyway, they achieved an honorable draw. The cold afternoon with half a gale blowing made conditions unpleasant, and the chief features of it were some good goal-keeping by John Moss for Wood Motors, and some bustling centre-forward play by Ken Barnes, who scored a hat-trick for Esquimalt.

All the goals were scored in the first half, Wood Motors' by Gary Crowe and John Weldon (2).

No provision for overtime having been made, a further touch of farce was added as both teams were presented with the trophy.

Apparently the silly season has come early this year.

Exhibition Baseball

First Game—		R	H	E
Salem	010 000 000—	1	5	2
Yakima	430 300 00x—	10	11	2
Best, Hemphill (4) and Ogden; Edmunds, Elmore (5) and Summers, Ling (8).				
Second—				
Salem	000 000 000—	0	6	3
Yakima	000 001 01x—	2	6	2
Peterson, Barpdm (7) and Heisner; Carmichael, Schaening (6) and Summers.				
First Game—				
Tri-City	010 000 040—	5	6	3
Lewiston	002 104 02x—	9	12	5
Bloom, Richardson (6) and Warren; Marshall, Martin (7) and Garay.				
Second—				
Tri-City	100 002 400—	7	10	2
Lewiston	200 003 000—	5	8	1
Roberton, Lemluex (6) and Warren; Tisnerat, Kine (7), Tench (7) and Cameron, Taylor (6).				
Pocatello	001 000 0—1	4	1	
Vancouver	310 001 x—7	11	1	
Neal, Howard (6) and Whitney, Montgomery; Moen, Roberts (5) and Pesut, Duretto.				

Civil Servants Golf Monday

Draw and starting times for the annual B.C. Government Employees medal play golf tournament to be held at Gorge Vale Golf Club Easter Monday follow:

MEN

8.30—T. O'Neill, B. Thirlwell vs. R. Clarke, B. Bennett.
8.35—A. Philipsen, H. C. Davies vs. H. Barber, D. Slader.
8.40—P. Keymer, M. Pretty vs. R. Petch, J. Rossitel.
8.45—H. Yardley, C. Browning vs. F. MacKay, P. Bacon.
8.50—D. Patterson, B. Tuthill vs. G. Robe, A. Kerby.
8.55—L. McBratney, J. Schaufele vs. J. Gulliver, J. Callan.
9.00—G. E. Simmons, D. A. MacLean vs. P. Odynsky, G. Kidd.
9.05—C. Eagan, G. Gerrard vs. D. Elford, B. Lodge.
9.10—D. G. McMillan, B. MacLean vs. B. T. Brown, L. Rimmer.
9.15—F. Morten, W. Higgins vs. R. D. Fethersonhaugh, W. Hislop.
9.20—R. W. Thorpe, M. Perkes vs. D. W. Carrier, H. A. Wickes.
9.25—H. Patterson, C. Carnigie vs. T. Brooks, J. Tuthill.
9.30—H. G. McWilliams, G. Silburn vs. J. K. Frost, W. Jones.
9.35—A. Denoni, N. E. Coates vs. R. Bonar, R. Moss.
9.40—D. W. Coton, D. Jenkinson vs. G. O'Neill, W. McLaughlin.
9.45—F. Merriman, K. Whyte vs. E. Hutchison, L. Primrose.
9.50—J. E. Gowan, A. E. Jones vs. J. K. Taylor, Dr. W. Plenderleith.
10.00—T. Affleck, S. D. Mitchell vs. M. I. Johnston, J. Storrie.

Post entries will be accepted.

Gosling Scores Six As Eagles Take Title

Victoria Eagles of the Lower Island Junior and Juvenile Football Association junior division captured the Island championship with a 7-0 victory over Cumberland Rangers at Athletic Park on Juvenile Soccer Day, Good Friday.

Bill Gosling paced the winners with six goals and T. Stodart added a singleton.

Eagles had no trouble throughout the contest, completely outclassing the Cumberland club and the margin could have been much higher but for a solid goal-keeping performance between the posts by the Cumberland goalie thwarting many other good scoring attempts.

At Nanaimo, Nanaimo Southend captured the fifth division Island championship and Tillicum Athletic Cup with a 1-0 overtime victory over Shepherd's Dairy of Victoria.

In a fourth division Island final, Victoria Eagles' Ron Smith scored two overtime goals to pace his club to a 4-2 win over Nanaimo Brechin's to capture the Reg. Hayward Jr. Cup.

Trophies and cups won throughout the season were presented to all minor booters, fourth and fifth division awards being given at Nanaimo.

Award winners follow:

Junior Division — Combine Juniors, league championship T. Eaton trophy; Tillicum Athletic Club, local knockout McGee trophy.

First Division—ANAF Veterans, local knockout Whittaker Cup; Eagles, Lower Island championship Reg Hayward Jr. Cup.

Second Division—Mic Mac's, league championship Colonist Cup, local knockout H. H. Brown Cup, lower Island championship Dr. Lewis Hall Cup, Island championship MacDonald Electric Cup.

Third Division—Eagles, league championshipLittle & Taylor Cup, local knockout J. Edgelow Cup; lower Island E. H. Carey Cup, Island championship Reg Hayward Jr. Cup.

Fourth Division—Eagles, league championship, C.V. Mifton Cup, local knockout, New Method Cup, lower Island championship, H. V. Barnes Cup.

Fifth Division—Eagles, local knockout, Clarke & Cordick Cup; Shepherd's Dairy, lower Island championship, Victoria Baggage Cup.

Middlesbrough Nears Soccer Relegation

LONDON (AP) — Soccer clubs started the mad Easter scramble for points Friday as the English League program went into the home stretch with most clubs due to play three games in four days.

One club — second division Oldham Athletic — knows its fate. It lost 1-0 at Bristol and that means it drops into the third division after only one season in the higher section.

Liverpool, bottom club in the first division, defeated Middlesbrough 1-0 and that means Middlesbrough is in real danger of dropping into Division II. Liverpool has 26 points and is almost certain to be relegated.

Middlesbrough has 29 while Sheffield United and Sunderland each has 31. Liverpool, Middlesbrough and Sunderland all have three more scheduled league matches. Sheffield has four more to play.

(See today's results page 3.)

ENGLISH LEAGUE

Division I

Arsenal 3, Portsmouth 0.
Blackpool 4, Cardiff 1.
Bolton W 0, Burnley 0.
Chelsea 0, Manchester C 1.
Manchester U 2, Charlton A 0.
Middlesbrough 0, Liverpool 1.
Newcastle U 3, Sheffield W 0.
Preston N E 2, Tottenham H 1.
Sunderland 2, Sheffield U 2.

Division II

Blackburn R 3, Leicester C 0.
Brentford 2, Bury 1.
Bristol R 1, Oldham A 0.
Doncaster R 1, Derby C 3.
Everton 3, Lincoln C 1.
Hull C 0, Notts C 2.
Luton T 1, Leeds U 1.
Nottingham F 1, Birmingham C 1.
Swansea T 2, Fulham 0.
West Ham U 2, Plymouth A 2.

Division III

Aldershot 1, Leyton O 1.
Brighton 2, Shrewsbury T 3.
Colchester U 1, Bournemouth 1.
Gillingham 1, Queens P R 0.
Ipswich T 2, Crystal P 0.
Millwall 1, Bristol C 0.
Southend U 2, Walsall 1.
Swindon T 1, Reading 0.
Watford 0, Exeter C 2.
Newport C 2, Torquay U 0.

Division III (Northern)

Carlisle U 5, Halifax T 0.
Crewe A 1, Chester 0.
Port Vale 0, Southport 0.
Grimsby T 1, Chesterfield 1.
Hartlepools U 1, Gateshead 0.
Rochdale 7, Barrow 0.
Scunthorpe U 6, Barnsley 0.
Stockport C 5, Bradford C 0.
Tranmere R 1, Accrington S 0.
Workington 1, Darlington 0.
Wrexham 2, Mansfield T 0.
York C 0, Bradford 0.
Rochdale 1, Barrow 0.

City Chess Results, Standings

Results, standings and next week's schedule in the Victoria City Chess Club ladder competition follow:

RESULTS

E. P. Rolls ½, J. A. Muir ½, J. H. Lacy 1, W. de Havilland 0.

STANDINGS

1. L. Kellie	11. H. Parry
2. T. J. Stewart	12. O. Jowett
3. G. Jones	13. J. H. Lacy
4. A. Mellville	14. W. de Havilland
5. J. Muir	15. F. W. Plant
6. E. Rolls	16. R. R. Bennett
7. W. Hastings	17. R. Hellinger
8. A. E. Sharp	18. L. Hall
9. Dr. T. Marinker	19. T. N. Curtels
10. A. H. Sheard	

SCHEDULE

Jones vs. Stewart, Dr. Marinker vs. Sharp, Parry vs. Sheard, Hellinger vs. Bennett, Curtels vs. Hall, Muir vs. Melville, Hastings vs. Rolls, Lacy vs. Jowett, Plant vs. De Havilland.

Walls Turns Deaf Ear To Match With Valdes

TORONTO (BUP)—Canadian heavyweight champion Earl Walls showed little interest today in an offer of a match with heavyweight Nino Valdes in San Francisco.

Jimmy Jones, Walls' co-manager, said Valdes wasn't "too hot a fighter" and that he wanted to match Walls where he would draw the biggest gate.

Jones said west coast promoter Jimmy Murray had asked for a May 20 date with Walls in the San Francisco cow palace. Valdes is ranked as second heavyweight contender.

Toronto promoter Frank Tunney is shopping around for another match here following Walls' first-round knockout of Tommy Harrison of Los Angeles at Maple Leaf Gardens here last Monday.

"I'm trying to steer clear of dead spots," Jones said. "Walls is hot right now, and we've got to fight where the money is."

Jones said Walls would meet Freddie Beshore in Edmonton if the Edmonton Athletic Commission and Beshore's manager made up their minds by May 7.

The Beshore-Walls fight was scheduled for May 8, but a hand injury kept the Canadian heavyweight champion from keeping that date. The commission tried to have Walls suspended until he fought Beshore, but an investigation by the Canadian Boxing Federation cleared Walls of stalling charges.

Marpole Leads Junior Cage Final

VANCOUVER (CP) — Vancouver Marpole took a 2-0 stranglehold on the best-of-five Canadian junior boys' basketball final here Thursday night by downing Toronto Marvels 65-49. Marpole defeated Marvels 62-28 Wednesday night.

BETTER ALWAYS ...IN ALL WAYS
Canvas Awnings

• No matter what feature is most important to you . . . cooling comfort, protection, beauty or enduring satisfaction . . . you will always come to the decision there is no substitute for Canvas Awnings. Telephone us today. No obligation for estimates.

F. JEUNE & BRO. LTD.
Est. 1886
570 Johnson St. G 4632

"EXPORT"
CANADA'S FINEST CIGARETTE

$3.55 plus tax
Rock Mount
SPECIAL OLD CANADIAN RYE WHISKY
This advertisement is not published or displayed by the Liquor Control Board or by the Government of British Columbia

Factory Fresh From Our Own Factory
54-PLATE FIBERGLASS
ACME BATTERY $23.00
12-Volt Installed
18 MONTHS UNCONDITIONAL GUARANTEE
ANDY & JACK
FRANCIS BATTERIES & TIRES LTD.
1412 QUADRA E 7032

Change Blades Presto!

EASY SHAVING
Gillette
ONE-PIECE RAZOR

Set includes fifty-cent size Gillette Dispenser. Zips out new blades — stores used blades

Handy Styrene Travel Case

• Here's the modern razor that takes all the fuss out of shaving! You get clean, good-looking shaves that make you feel refreshed. This one-piece Gillette Rocket Razor changes blades instantly, cleans instantly. Get real shaving comfort with a Gillette Rocket.

Gold-Plated Gillette Deluxe Rocket One-Piece Razor, 10-Blade Dispenser And Handy Travel Case—$1.59
Nickel-plated Gillette Rocket Razor, 10-Blade Dispenser And Travel Case—$1.29

Smooth as a trout

Elto 5 h.p. outboard motor
ALL DELUXE FEATURES AT LOW, LOW COST!

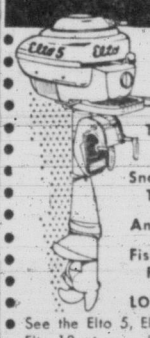

Neutral Clutch
Trigger Quick Starting
Snail Paced Trolling
Amazing Speed
Fisherman Blue Finish
LOWEST PRICE!

See the Elto 5, Elto 3 and new Elto 12 at your dealer's NOW! Write for literature and new "Sportsman's Handbook."
Made in Canada with Sales and Service everywhere, listed under "Outboard Motors" in classified phone book.

Elto MOTORS
Peterborough
Canada

Be Happy
Go Thrifty!
WITH PLIMLEY'S SPECIALIZED
AUSTIN SERVICE
ON WHICH OUR REPUTATION HAS BEEN BUILT

Factory trained mechanics are here to make your car run better at less cost to you. As an Austin owner you will find the service and parts departments geared as always to help you get the most pleasure and enjoyment from your automobile. And remember, our easy budget terms, used now, will prevent expensive repairs later.

Check These Service Values!

FACTORY EXCHANGE ENGINE
Completely Installed $187.50

VALVE GRIND
Complete with Head Gasket
$18.50

BRAKE RELINES
Including Bonded Lining $18.95

"FOR OVER 60 YEARS YOUR RELIABLE SERVICE SPECIALISTS"

THOMAS PLIMLEY LTD.
Vancouver Island Distributor AUSTIN—PACKARD—JAGUAR
YATES AT VANCOUVER STREET PHONE B 9121

HOBSON'S CORNER

By G. N. HOBSON

As the tennis season gathers impetus, one cannot help but wonder what will be done about the problems which reverberated around net circles last year. That they were, and still are, of major importance was recently admitted by tennis officials.

Victoria needs a junior development; professional coaches, and umpires and players who will play the game according to the rules.

Of the three, the latter is a sure bet as a breeding ground for controversy. On the face of it, it is incredulous that cause exists for complaint. That any game should be played at variance to the officially recognized manner defies any logical (or local) explanation.

Yet tennis—championship tennis at that—was played last year with complete disregard for some rules—the foot-faulting rule in particular.

Notes taken by others than the writer at the 1953 annual B.C. Open showed that in three hours of play, 50 foot faults passed the umpires' attention. Condoning a wrong which has no right to exist is a serious business anywhere—but where more than in a sport?

* * *

Jack Parker, VLT & B club player and one of its coaches has offered to put a few words in print on this matter next week. It is hoped, too, to have information regarding the junior training program and the professional coach.

* * *

The **western Canada championships** to be held in **Vancouver on April 22, 23 and 24** are causing as much excitement in the local table tennis headquarters as an uninvited mouse would at a pink tea. With a season chock-a-block with success, the club only needs the western Canada silverware to make a perfect score.

It is a point well worth making that where tennis, badminton and squash have failed in recent years, the T.T'ers have dominated their chosen field.

Much of the credit must go to **Mrs. Nancy Craig** who, almost unbeatable for 10 years, has five times won the western Canada title. Lest anyone should be tempted to think that there isn't much competition, in the recent B.C. Open Nancy defeated Miss Chris Erickson, former Swedish Open national champion, and current holder of the Seattle and western Oregon Open titles.

Local badminton fans will long remember **Eddy Choong,** the young Malayan lad who visited Victoria last year. That same form, which made him the all-England champion, netted him the U.S. men's singles title a week ago and permits him yet to say that he has not lost a singles match in tournament play in more than two years.

* * *

Ted Smythe, reigning city tennis singles champ, agrees with **Gordon Hartley,** that a wrong start in tennis (or any game for that matter) can mean months wasted while the damage is repaired. Many players, over anxious to "get out there and limber up" on the first sunny day, fall into bad habits which retard the progress of their game immeasurably.

According to Smythe, there is no need for a person to wait until he has access to a court to check up on the fundamentals. "The grip, the swing, and even the rules of the game," said Ted, "can be boned up on in the garden at home. This saves a lot of frustration on the courts; a lot of time, and spells death for the gremlins who flourish on bad habits."

* * *

After a small incident last year, I'm all for this home-teaching stuff. A few minutes after a mixed doubles match got cracking, a glamorous brunette held up the game for five minutes while coyly asking her partner how to hold this "thing" for a back-hand return. She also got his phone number and now they are married. But that has nothing to do with it.

Main, Vincent In Net Finals

MONTE CARLO (CP)—Lorne Main of Vancouver qualified to meet Tony Vincent of Miami in the finals of the men's singles in the Monte Carlo tennis festival Friday.

Main, 28-year-old member of Canada's Davis Cup team, outlasted Vladimir Skonecki, self-exiled Czech player, 6-3, 2-6, 7-5, 6-4, to reach the finals. Vincent downed Belgian Davis Cupper Jacques Brichant 6-4, 2-6, 3-6, 6-2, 7-5.

IT'S GORD'S

For the Finest in Car Refinishing, using only genuine Duco and Dulux.

Very Reasonable Price

813 Douglas St. G 6923

Dickson Bros. Garage

Just Down from Woodward's

WE RENT

POWER SAWS

McCULLOCH POWER SAWS

2225 Government St. B 1421

MAJOR BASEBALL

Rookies Off To Big Start

The four-day-old major league baseball season is still in the budding stage, but it's starting out as a big rookie year.

Baseball Scores

PACIFIC COAST LEAGUE

	W	L	Pct.	GB
Portland	8	3	.727	
Sacramento	7	4	.636	1
Oakland	7	4	.636	1
Los Angeles	7	5	.583	1½
Seattle	6	5	.545	2
San Diego	6	6	.500	2½
San Francisco	2	9	.182	6
Hollywood	2	9	.182	6

		R	H	E
Hollywood	100 000 000	1	4	2
Oakland	221 020 01x	8	17	2

Bowman, Munger (4), Minoso (6), Macdonald (7) and Bragan, Dorton (7); Atkins and Neal.

		R	H	E
San Francisco	000 000 000	0	7	1
Los Angeles	000 000 02x	2	3	0

Ponce and Tornay; McLish and Meek.

		R	H	E
Portland	100 00	1	3	0
San Diego	330 40	10	10	0

Boemler, Porto (2), Nicholas (6) and Gladd; Fannin and Aylward.

		R	H	E
Seattle	201 102 201	9	14	4
Sacramento	040 120 03x	10	13	1

Bearden, Lovrich 5), Hernandez (6), V. Fletcher (8) and Erautt; Patrick, Yaylian (5), Kimball (7), Besse (9) and Sheely.

THURSDAY

Portland 2, San Diego 1.
Seattle 1, Sacramento 4.
San Francisco 2, Los Angeles 3.
Hollywood 5, Oakland 13.

AMERICAN LEAGUE

THURSDAY

	W	L	Pct.	GBL
Cleveland	2	1	.667	--
Baltimore	2	1	.667	--
New York	2	1	.667	--
Detroit	2	1	.667	--
Philadelphia	1	1	.500	½
Boston	1	1	.500	½
Washington	1	2	.333	1
Chicago	0	3	.000	2

		R	H	E
Philadelphia	000 000 000	0	8	2
New York	010 000 02x	3	6	0

Kellner and Robertson; Morgan and Berra.

		R	H	E
Washington	000 100 000	1	3	1
Boston	000 330 00x	6	14	0

Porterfield, Stewart (5), Pascual (6) and Tipton; **Henry** and White.

		R	H	E
Chicago	000 000 100	1	7	0
Baltimore	001 100 10x	3	9	1

Trucks, Pierce (7), Dorish (7) and Lollar; Turley and Couprtney.

		R	H	E
Detroit	000 100 011	3	9	0
Cleveland	100 001 000	2	7	0

Gray, **Branca** (8) and Lakeman, Batts (8); Garcia and Hegan.

NATIONAL LEAGUE

THURSDAY

	W	L	Pct.	GBL
Cincinnati	2	0	1.000	--
Brooklyn	2	1	.667	½
Philadelphia	2	1	.667	½
Chicago	1	1	.500	1
Milwaukee	1	1	.500	1
Pittsburgh	1	2	.333	1½
New York	1	2	.333	1½
St. Louis	0	2	.000	2

		R	H	E
Pittsburgh	000 100 030	4	5	0
Brooklyn	303 100 00x	7	10	1

Surkont, Hogue (5), King (8) and Atwell; **Meyer,** Hughes (8) and Campanella

Called after 6½ innings, rain.)

		R	H	E
New York	000 000 0	0	7	1
Philadelphia	000 011 x	2	3	0

Antonelli and St. Claire; Dickson and Lopata.

		R	H	E
St. Louis	200 000 013 00	6	11	3
Milwaukee	311 100 000 01	7	13	3

Raschi, Miller (2), Brazie (7), Haddix (9) and Rice; Spahn and Calderone.

		R	H	E
Cincinnati	012 000 602	11	10	1
Chicago	000 001 400	5	11	2

Baczewski, Wehmeier (7) and Seminick; **Rush,** Jeffcoat (5), Lown (7), Willis (7), Brosnan (8) and McCullough.

NEW YORK—George Johnson, 153¾, Trenton, N.J., stopped Moses Ward, 158, Detroit (5).

With Friday an open date no club has played more than three games, but already 47 first-year men have seen action. A batch of others, including several highly-touted freshmen, are almost certain to get into the line-up soon. Rudy Regalado, Cleveland's spring sensation, has been used only as a pinch runner.

It's hardly fair to make any comparison at this early stage, but the most outstanding performances thus far have been turned in by Forrest Spook Jacobs and Vic Power of Philadelphia Athletics, Gene Baker of Chicago Cubs, Frank Bolling and Bill Tuttle of Detroit, Bob Skinner and Curt Roberts of Pittsburgh, Bill Skowron of New York Yankees, Harry Agganis of Boston Red Sox and Wally Moon of St. Louis Cardinals.

HARSHMAN CHASED

The majority of the rookie pitchers who have had an opportunity to work so far have not been particularly effective. Jack Harshman, Chicago White Sox southpaw, was the only one to get a starting assignment and he failed to last through the fourth inning. However, several kids have looked good in relief.

Jacobs, the pint-sized second base man who was drafted from Brooklyn Dodgers' farm system, has been impressive both at bat and in the field. He's rapped six hits in nine times at bat and has handled 12 chances flawlessly. Power, the Negro outfielder who led the American Association in batting with the Yankees' Kansas City farm club last year, distinguished himself Thursday with a remarkable throw from deep centre field to nail a Yankee runner at the plate.

TIME OUT! By JEFF KEATE

"Don't ask him to teach you how to play tennis—all he'll do is teach you how to play tennis!"

City Takes Coast Lead

VANCOUVER (CP) — Vancouver City moved into first place in the Pacific Coast Soccer League Friday by defeating New Westminster Royals 4-0 before a holiday crowd of 2,500.

Tom McHugh scored at 25 minutes and Bill Moffitt at 43 minutes to give City a 2-0 half-time lead.

Denny Rogers scored at 10 minutes and McHugh got his second of the day at 30 minutes in the last half.

BASEBALL PRACTICE

Page the Cleaner junior baseball team will hold a workout at Beacon Hill Park Sunday morning at 11. Members of last year's club and others interested are asked to attend.

Capilanos Clean House; Could Be Team to Beat

Editor's Note—This is the first in a series on the prospects of teams in the Western International Baseball League, written for the Canadian Press by the sports writers who follow the teams throughout the season.

By CLANCY LORANGER

VANCOUVER, B.C. (CP)—There's another new broom in the front office of the Western International League's baseball Capilanos, and in the best traditions of new brooms, it has swept quite clean.

When last year's general manager, Dewey Soriano, was called to greater things—he's the new GM of Seattle's Coast League entry—an old Vancouver favorite, Bill Brenner, was whistled up to take his place.

Brenner, who had managed the Caps from 1946 through 1950, had been hibernating at Lewiston for two seasons as manager, after a year as field boss at Yakima. He was happy to return to the Caps—in triplicate, more or less. Besides his job as general manager, Brenner will also serve as field boss and figures, on his 22 victories last year, to be the ace of his own pitching staff, too.

At this stage, Brenner's squad, with a lot of new faces, looks more formidable than the 1953 team, which got by on pitching and the hitting almost exclusively of Manager Harvey Storey, who has since moved on to Salem as manager.

Brenner's pitching should be as good as last year's. Besides himself, he's added George Nicholas, an excellent right-hander making a comeback; Bill Franks, another right-hander from Spokane; and Lefty Tom Del Sarto, last year with Yakima. They should replace Lonnie Myers and Van Fletcher, currently with Seattle. Pete Hernandez is there, too, but will likely return to the Caps.

The Caps are stronger in catching, with big Nick Pesut backed up by Bob Duretto; the infield should have much more punch, with newcomers Ellis Daugherty, via Colorado Springs at first, ex-Coast Leaguer Marv Williams at second, veteran Ken Richardson at third, and returnee shortstop Jim Clark.

K. Chorlton is back in centrefield, and he'll be flanked by Bob Wellman in left, maybe—he's still with Seattle; and either Danny Holden or Arnie Hallgren, both Vancouver boys, in right field.

Consensus: Pitching, excellent; hitting, much improved; fielding, adequate.

Built by British craftsmen in the world-famous B.S.A. Factory, the B.S.A. Canadian Roadsters were made especially for you. You'll like their sturdy reliability which guarantees a lifetime of trouble-free cycling

Everybody knows BSA best

DISTRIBUTED BY

McLENNAN, McFEELY & PRIOR LIMITED

VANCOUVER VICTORIA NEW WESTMINSTER

See your local Hardware or Bicycle Dealer

BUICK as low as $3219

Empress Motors Ltd.

BIG

YES......

BIG

VALUES IN USED CARS ARE ADVERTISED EVERY DAY IN THIS PAPER!

ONLY TODAY'S BEST BUYS ARE ADVERTISED . . . SO CHECK THE ADS, THEN SHOP WITH CONFIDENCE!

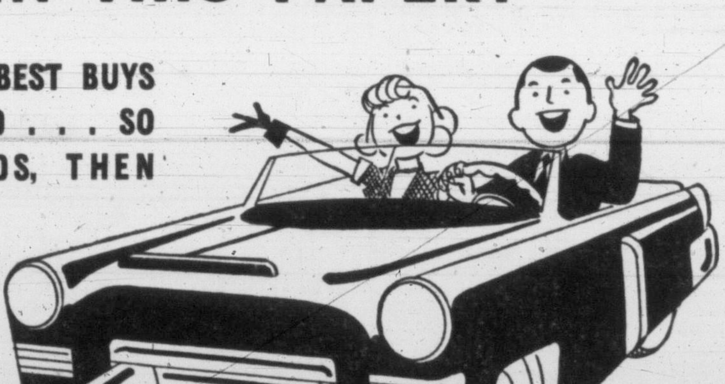

They're all there . . . from ancient hot-rod material to late model cars! All you have to do is look over the ads, then drop around to the dealer advertising the car you want at the price you want. IT'S THAT EASY . . THAT SIMPLE!

SAVE TIME! SAVE ENERGY! AVOID WORRY AND SAVE MONEY!

SHOP THE USED CAR MARKET THROUGH THE ADVERTISEMENTS IN

Victoria Daily Times

Look AT THE COST-COMFORT-SCENERY

$78.56 ONE WAY COACH FARE*

FROM VICTORIA TO MONTREAL

*Enquire about slightly higher rates for Tourist or First Class travel.

LOW COST—HIGH COMFORT!

The typical low rail fare shown above is only one of the many pleasant things about travelling Canadian Pacific style. You ride relaxed, in air-conditioned comfort, with room to stretch your legs, visit with friends. Take the children! Under 12 they travel for half fare . . . under 5, free.

SEE CANADA "CLOSE UP"

By day, see colourful Canada . . . from your chair . . . or from the dining car while enjoying world-famous Canadian Pacific meals enroute. And remember your ticket includes stopover privileges . . . free baggage checking through to your destination, up to 150 pounds per adult.

For information and reservations see your railway or travel agent or:

1102 Government St., Victoria
Tel: Garden 4177

Canadian Pacific

You Saw It at the "DO IT YOURSELF" SHOW

FRYING FISH IS NO PROBLEM

We can solve the problems of removing unpleasant cooking odors and grease easily with

Blo-Fan

ELECTRIC EXHAUST VENTILATOR

Blo-Fan is the finest exhaust ventilator money can buy—Here's why . . .

1. Blo-Fan eliminates unpleasant cooking odors, greasy walls and steamy vapors in the house.
2. Blo-Fan minimizes house cleaning and redecorating.
3. Blo-Fan is "tops" in appearance, superior in performance.
4. Only the famous Blo-Fan blade moves air with the power of a blower and the volume of a fan.
5. Blo-Fan is easier to clean—all you do is loosen one part to remove the entire motor and blade assembly. No tools needed.

For the most efficient ventilation, call for Blo-Fan ELECTRIC EXHAUST VENTILATOR

HICKMAN TYE HARDWARE

1211 Quadra 4 8137

Also from your electrician or electrical dealer

Wife, Son Die From Beating

SEATTLE (AP) — Police Sergeant S. M. Bowerman said a truck driver apparently went berserk, killed his wife with a baseball bat and beat his 12-year-old son fatally in their home here today.

Police broke into the Otto Rheinford home after being called by Reinford's frantic mother-in-law. They found the 35-year-old man in a bathtub, alive but with his throat and wrists cut, Bowerman said.

Bowerman said the mother-in-law, Mrs. Rose Walker, told this story:

The boy, Ronald, had awakened about 6 a.m. with a bleeding nose. He called to his mother, Florence, 35, who was sleeping in a basement room with his father.

The mother got up to aid the boy and Rheinford suddenly leaped out of bed, ran to the stairway and dragged his wife back down. He then beat her with the bat.

When police entered the home, Ronald was found unconscious in his bedroom. The boy died in Harborview County Hospital soon afterward.

Rheinford was reported in a grave condition.

52-Year-Old Will Expected to Aid City Institutions

Several city institutions may benefit from the estate of B. W. Pearse, assistant suveyor-general of British Columbia, who died in 1902, it was learned today from Supreme Court Registry.

Mr. Pearse in his will provided that the interest from his estate go to his wife, Mrs. Pearse, and that the estate be divided after her death. Mrs. Pearse died in January in her 101st year.

Marsh Gordon, solicitor for the estate, would not disclose the value of the estate. He described it, however, as "substantial."

He disclosed that the original will provided bequests for some institutions.

This included a $10,000 bequest for a chair of science for a college anywhere in Canada or Great Britain.

The will also provided a $10,000 bequest for a hospital for children dealing with organic diseases.

A sum of $3,000 was also willed to the B.C. Protestant Orphanage.

A nephew of the deceased and relatives may also receive bequests, as Mr. Pearce's heir, a daughter, died some years ago.

A supreme court judge will have to decide what institutions are to benefit from the will.

It is understood Victoria College will apply for the $10,000 bequest.

Judging Begins On Name Contest

Judges for the Service Centre Name Contest have begun choosing a name from hundreds of entries.

Winning entry of the contest, which closed Thursday, will be announced before next Friday. The winner will receive $50.

The proposed centre, which will not be a hostel, is sponsored by a group of city businessmen. It will act as a clearing house for servicemen, handling invitations and arranging recreation.

With a budget set for $8,000, the centre is in need of financial aid.

Committee spokesman Logan Mayhew said a "special names" canvass of city businesses is progressing well, but individuals who wish to assist in the venture should send their donations to Logan Mayhew, in trust, 819 Yates Street.

Off to Meet Mummy and Daddy

Prince Charles, five (left), and Princess Anne, three, wave happily from the Royal yacht Britannia before sailing from Portsmouth, Eng., to Tobruk, Libya, where they will join Queen Elizabeth and the Duke of Edinburgh. The Queen and her husband are on the last leg of a world tour.

WEEK IN U.S. BUSINESS

Easter Retail Trade Stirs New Optimism

By WALTER BREEDE JR.

NEW YORK (AP)—There was plenty of good news about business in the United States this week, although some indicators pointed lower.

Easter shopping gave a much-needed filip to retail trade. Announced plans for construction and capital investment pointed to a higher level of over-all business activity in the month ahead. Auto sales climbed sharply; stock averages pushed into new high ground. The decline in manufacturing that set in last August showed further signs of levelling off.

OVER-PRODUCTION

Less favorable were new indications of overproduction in steel, petroleum and textiles.

Outstanding development of the week was the upsurge in Easter retail buying which promised to offset a good part of the March slump. The Federal Reserve Board said department store sales in the week ended Palm Sunday were 16 per cent above the same week last year.

Auto sales still are picking up. New car sales in March, said the trade journal Automotive News, were "far better than anybody had expected."

A McGraw-Hill Publishing Co. survey showed that manufacturers plan to spend just as much money on plant improvement and expansion this year as the record $2,250,000,000 they laid out in 1953, despite the fact that they expect their 1954 sales to be 2 per cent lower.

Business holding up; outlook excellent. That's the dominant opinion among newspaper executives gathered in New York for the annual meeting of The Associated Press and the annual convention of the American Newspaper Publishers' Association. The trade magazine Editor and Publisher gave this summary of their views: "Business optimism from all corners of the nation."

Weakest spot seems to be in synthetic textiles. One after another, the big weavers of synthetic fabrics have been announcing production cuts.

There's still no sign of a pick-up in the steel industry, which continues at 68 per cent or less of its recently expanded capacity. And the oil industry is having its over-production problems. Gasoline inventories, which should be going down at this time of year, are still moving up.

Pomeranian Wins Dog Obedience Training Award

"Seaforth," a Pomeranian belonging to Mrs. C. J. MacKenzie, 513 Monterey Avenue, was awarded a "Utility Dog" degree in the Greater Victoria Dog Obedience Training Club trials this week.

Only the third Victoria dog to receive the award, "Seaforth" piled up a total of 188½ marks in the utility class.

G. Christie, 1661 Earlston Avenue, took top honors in the open class when his German Shepherd, "Carla," scored 197 points.

In the novice class, "Buddy," a Labrador belonging to J. H. Green, 1075 Bank Street, scored 199 points out of a possible 200.

Others winning novice ribbons were Mrs. A. Maddock's Chihuahua, "Feta"; Mrs. C. Laundy's Pekinese, "Ching"; D. Beale's Labrador, "Ricky"; Mrs. H. Mellish's three dogs, "King," "Iclebon" and "Pee-Wee"; D. Dawson's boxer, "Thor", and Mrs. N. Abkhazi's Sheltie, "Tess."

Trans Mountain Lets Contract For South Link

VANCOUVER (CP)—A contract for construction of the 20-mile "Ferndale spur" oil pipeline from the British Columbia-Washington border to Ferndale, Wash., has been let by Trans Mountain Oil Pipe Line Corp.

Engineers Limited Pipeline Co. of San Francisco and Seattle, Wash., won the contract. Trans Mountain officials announced Friday.

The line, 15 miles of 20-inch pipe and 11 miles of 18-inch, will feed Alberta crude oil to the new refinery of General Petroleum Corp. at Ferndale.

Steep Rock Mines Sell $17 Million in Bonds

Steep Rock Iron Mines Ltd. announces that it has sold privately through A. E. Ames & Co. Incorporated and The Dominion Securities Corporation a new issue of $17,000,000 first mortgage sinking fund 4½ per cent bonds. The bonds will mature December 1, 1967 and are payable as to principal and interest in United States funds. The issue carries a sinking fund providing for the retirement of $1,700,000 of the bonds in each of the years 1958 to 1966 inclusive.

3 Cents a Share Gain Reported By Weston's

Record sales, production and profits are reported by George Weston Limited for 1953. Net earnings of $2,301,501 are equal to $2.58 per common share after preferred dividends, and compare with previous high of $2,289,660 or $2.55 a share in 1952. A lower income tax rate and a decline in some raw material prices combined to offset an increase in wages and other operating costs sufficiently to allow slightly higher earnings, president R. A. Robertson states. Income taxes were $8,074,060 or 80 per cent greater than net profits before taxes. Raw materials, services and wages accounted for 90.9 of the company's sales dollar in 1953.

National Hosiery Profits Up Slightly

Net profits of National Hosiery Mills Limited for the year ended December 31, 1953 amounted to $275,914 which is equivalent to 74 cents on the combined Class A and B shares outstanding at the end of the year. This compares with a profit of $268,054 for the previous year. The 1953 profits are after providing $177,665 for depreciation which was in line with actual expenditures for new equipment of $185,000. Depreciation charges in 1952 were $128,552.

STOCK EXCHANGE IN REVIEW

Baseball Steals Traders' Interest

By BOB JOHNSTONE, Canadian Press Staff Writer

Spring, Easter and a new baseball season brought about a slow, dull week of stock market trading.

Toronto and Montreal markets moved irregularly in light trading, while New York traders moved slowly into higher ground with scattered gains.

In Toronto, industrials were stronger, with papers and refining oils in the lead. Crown Zellerbach was up $4 to lead the papers and several refining oils showed gains. Utilities and foods were up, but liquors slipped as profit-taking followed their late-March rise.

FORD FEATURE

Ford A was the market feature, adding $2.12½ in up-and-down trading. American buying was held responsible. Ford of Detroit stock is all held by the Ford Foundation, hence Ford of Canada is the only stock on the market. Rumors of a stock split, and increased sales reports were behind the rise.

International Petroleum was the sole large refining oil gainer, up $1.50 on rumors that Standard Oil is considering making a stock-buying offer.

Base metals were higher with Steep Rock, Mackeno and Mondamar strong and active. Falconbridge was down.

Golds were slightly stronger but gains were scattered. Uraniums and Bathurst-area base metals were steady. In western oils profit-taking held the group lower.

The Friday-to-Friday comparisons showed industrials up .144 at 335.50, golds up 1.26 at 75.15, base metals up .01 at 151.41 and western oils down .60 at 100.01.

TRADING SLOW

Montreal trading was slow. Ford was a strong early-week feature with a $6.25 gain Monday and a $2 rise Tuesday. Steels and banks were leaders in a mild early advance, then slipped. Papers and utilities dominated the last two sessions with small gains. Mines traded quietly all week, down slightly toward the close.

Western oils firmed.

The week's comparison showed banks down 15 at 38.00, utilities up 2.2 at 103.5, industrails up 2.1 at 196.4, combined up 2.1 at 165.4, papers up 6.86 at 872.79 and golds up 5.34 at 59.72.

New York's opening was a little lower although uraniums, copper and farm implements added slightly. Railroads slipped. Late oils and steels strength dominated the closing session as tobacco eased slightly. Last week they added a little on reports that the lung cancer scare was subsiding. The Associated Press average of 60 stocks was up $1.50 at $120.

Agar Firm Tops Continent In Commercial 'Copter Work

9,000 People, 912,000 Pounds Freight Moved in Okanagan's 10 Whirlygigs

New records in hours and miles flown, and number of passengers carried, were set during 1953 by the men and machines of Okanagan Helicopters Ltd. of Vancouver, now the largest commercial helicopter operation on the continent.

Report of company chairman Douglas Dewar, CBE, to the annual meeting held at head office, Vancouver International Airport showed Okanagan Helicopters' pilots flew more than 5,400 hours, traveled more than 324,000 miles, carried more than 9000 passengers, and moved approximately 912,000 pounds of freight.

In expanding its unique service to business, industry and government throughout Canada last year, the company completed successful experiments in uranium prospecting with an airborne scintillometer in the Uranium City area of northern Saskatchewan; did oil prospecting by helicopter in the Peace River region of B.C., and test seeded forest areas on Vancouver Island with good results, Mr. Dewar reported.

Six machines continued operations at Kemano on the Aluminum Company of Canada power project. Others assisted in construction of Trans Mountain Oil pipeline from Edmonton to Vancouver, and now are patrolling the line from a base set up at Kamloops.

Mr. Dewar announced that the company's helicopter fleet has been expanded to 10 machines for 1954 operations, with the addition of two seven-passenger Sikorski S-55s, the largest 'copters in commercial use at the present time.

A subsidiary company was formed in 1953 under the name of Agar Helicopter Consultants Ltd., to provide an international consulting service.

At the annual meeting, G. W McPherson, formerly executive vice-president and secretary-treasurer, was elected president of the company, succeeding O. St. P. Aitkens, MC, who became vice-chairman.

Lawrence Procter succeeds Mr. McPherson as secretary-treasurer.

Carl Agar is vice-president in charge of operations, and Alfred Stringer, vice-president, engineering.

Fred Snell has been appointed chief pilot, and Gordon Askin, formerly in charge of Kemano operations, has been named to head maintenance, with headquarters in Vancouver.

Former Victorian Gets Royal Bank Post Here

Harold W. Henson, former Victorian, has been appointed accountant of Royal Bank's main branch at 1108 Government Street. He will assume his new duties next week.

Mr. Henson will succeed R. C. Compston, transferred to Vancouver.

Joining the Royal Bank at Victoria in 1939, Mr. Henson has served in branches throughout B.C. ever since, apart from the 3½ years he spent in the armed forces.

Currently he is on the staff of the bank's branch at Quesnel in the Cariboo.

Pend Oreille Mills More But Earns Less

SPOKANE, Wash. (AP)—Net profit of Pend Oreille Mines and Metals Company in 1953 was $185,337, compared with $863,021 in 1952.

S. A. Easton, company chairman, noted in the annual report that the year was a difficult one for the base metal industry with zinc and lead prices at their lowest since 1947. The company's profit was reduced in spite of a milled tonnage increase — 500,042, compared with 356,205 in 1952 — and a lower cost-per-ton operating expense — $3.25, compared with $4.50.

J. J. Fitzgibbons, president and managing director. Income taxes were $268,441 lower at $2,857,256.

Require Accountant

with experience for Ship Chandlers (McQuades) Ltd. Salary commensurate with experience. Apply to company auditors.

BAILEY, MONTEITH & HOLMS
543 Bastion St.

Canadian Government, Municipal and Corporation Securities

612 View Street
Victoria, B.C.
Tel. Beacon 4261

Wood, Gundy & Company Limited

A. E. Ames & Co.
Business Established 1889
Members
Toronto Stock Exchange
Montreal Stock Exchange
Royal Trust Building • 612 View Street, Victoria, B.C.
Telephone: E 4171
TORONTO MONTREAL WINNIPEG VANCOUVER NEW YORK LONDON, ENG.

GILLESPIE, HART & CO., LTD.
JOHN HART, President
INSURANCE · REAL ESTATE · BONDS AND STOCKS
BUILDING LOANS · MORTGAGES
CAR FINANCING AT 5%
611 FORT STREET G 1181
(Established 1911)

Trans-Canada Shares

Share in Canada's Growth—Through the purchase of this fixed investment trust—you participate in 15 established Canadian industries.

Shares can be purchased for cash — or on Savings Plan. Start with any amount . . . Continue with any amount. Write for Booklet or Phone

Hagar Investments Ltd.
614 Yates St. Phone G 6531

APPLICATIONS INVITED
FOR THE POSITION OF
OFFICE CREDIT MANAGER
For a
LARGE VICTORIA AUTOMOTIVE DEALERSHIP
Written Applications Accepted in Confidence by
John W. A. Fleury, Personnel Consultant
425 Birks Building Vancouver, B.C.

CREDIT BUREAU OF VICTORIA LTD.
205-10 Jones Bldg. - 723 Fort St. - B 9111
MEMBERS, ASSOCIATED CREDIT BUREAUS OF CANADA AND AMERICA
CREDIT AND PERSONAL REPORTS—COLLECTIONS AND ADJUSTMENTS
SERVING VICTORIA'S BUSINESS AND PROFESSIONAL MEN SINCE 1911

VANCOUVER
We have been instructed to sell the following property:
Almost new apartment block, situated in English Bay, 22 suites, heavy oil furnace.
Everything of the very best, grossing over $25,000 year.
Price $192,000
Mortgage of $100,000 at 5½%
Exclusive Agents
A. BERNARD & CO. LTD.
629 FORT STREET PHONE G 9335

Going to VANCOUVER? Go fast-Go BLACK BALL
LEAVE NANAIMO
Daily: 6 a.m., 10 a.m., 2 p.m., 6 p.m., 10 p.m.
Free connecting bus service from Horseshoe Bay in West Vancouver to downtown Vancouver City

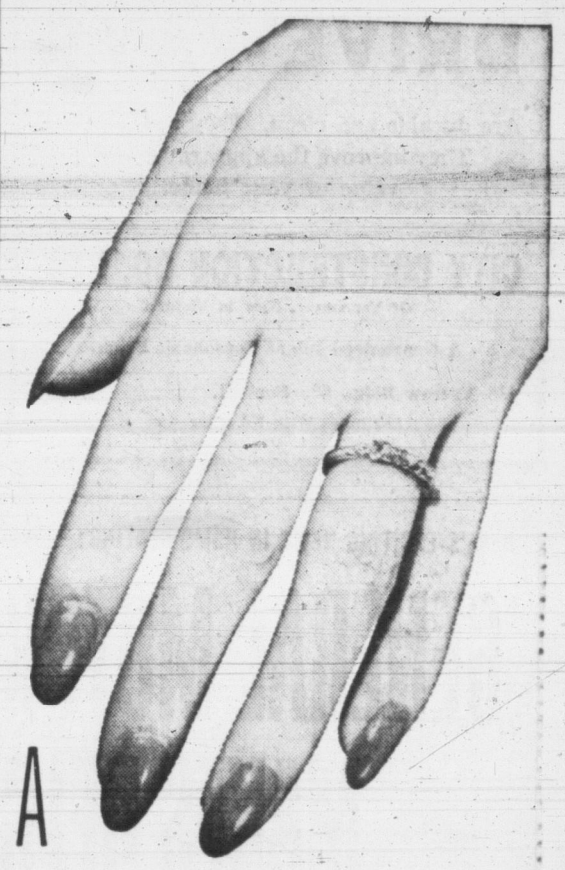

A question for married women

What will happen after your husband's Will is read? . . .

Will you, personally, have to struggle with all the details of Succession Duties, taxes, transfers . . . and raising the needed cash to meet immediate and urgent expenses?

OR will you be at the whim of a "spare-time" Executor . . . whose service will be at your disposal only when "time permits."

OR will the burden and worry of administration be lifted from your shoulders by the capable, kindly and expert services of a National Trust Officer?

We think women should have a say in who will be appointed Executor for them, or co-Executor with them. And we find that most husbands agree.

Your inquiries are invited.

National Trust COMPANY LIMITED
620 View St., Victoria
Toronto · Montreal · Hamilton
Winnipeg · Calgary
Edmonton · Vancouver
NA-24

KING-SIZE TRAFFIC JAM PREDICTED

U.S. Motormakers' Output Outgrows Nation's New Roads

By PAUL E. SVOBODA
United Press Auto Writer

DETROIT (UP)—The United States is working itself toward a traffic jam to end all traffic jams.

It's just this simple. The auto industry is turning out more miles of cars than the nation is adding to its road system each year.

All the cars and trucks produced since the Second World War, if placed end to end, would stretch for 74,000 miles—three times around the earth. Yet the number of miles of roads has held at a fairly constant 3,000,000 since shortly after the First World War.

The automobile manufacturers' association estimates that all the cars and trucks in the nation, based on registrations for the various states, would make a line 220,000 miles long.

This means that there is a mile of cars bumper to bumper for every 13½ miles of road. But that that isn't the real rub

NOT ENOUGH ROADS

It comes from studies which show that 86 per cent of all travel in the U.S. is limited to just 700,000 miles of highway.

So on Sunday afternoon at 2 p.m. if all the motorists who travel on these 700,000 miles decided to go for a drive there would be a mile of cars for every 3½ miles of road. And that goes for every highway and paved street in the area.

What is the nation doing about this congestion? For one thing it is spending a record amount of money each year for roads. Last year, for example, some 5.2 billions were spent for highways and improvements. But we're getting only half as much for our money because costs have doubled since 1941. Based on the 1938 dollar, according to Arthur O. Dietz, president of one of the largest auto financing firms, it means we are spending less than we did before the war.

Yet since 1945 the nation has added 24,000,000 cars and 4,000,000 trucks to its highway fleet.

$50 BILLION NEEDED

The American Association of State Highway officials estimates it would take $50,000,000,000 to correct current high deficiencies. Even if the money were available it couldn't possibly be spent in a year or two because of various limiting factors such as the weather, manpower and machinery.

What Dietz suggests is a 10-year program bullding up to a 10 to 11 billion dollar maximum outlay. All this would be spent for new roads. Another three billions would be needed for adequate upkeep of the present road system.

Can the U.S. afford it? Dietz points out that one out of every six businesses and one out of every seven employees in the nation are dependent directly or indirectly upon the auto industry for their income. To have cars you must have roads.

CHEVROLET LEADS by almost 2 to 1 over next nearest car! And because it's Spring WILSON'S will allow you a SURPRISINGLY BIG TRADE-IN for your car

Attention All BOWLERS! ARE YOU GOING TO SEATTLE?
If you are planning to be in Seattle soon for the gigantic American Bowling Congress, we suggest you stay at the friendly, and reasonable Waldorf Hotel, your Canadian home while in Seattle. Located near all big alleys. To be sure of accommodation please make reservations now by writing to Jeff Perry.
Low Waldorf Rates
Without bath
1 Person $2.50-$3.00 — 2 Persons $4.00
3 Persons 5.00 — 4 Persons $6.00
Twins, $4.50
With bath
1 Person $4.00-$4.50 — 2 Persons $5.50-$6.50
3 Persons $7.50 — 4 Persons $8.50
Twins, $7.00
(Children under 14 FREE on our Family Plan)
• Ample Parking • TV • Coffee Shop • Cocktail Lounge • Convenient Location
THE WALDORF HOTEL
7th Avenue and, Pike Street Seattle, Washington

FARMERS
Personal Features Fast, Friendly Farm Service
REPAIRS — Home, auto, tractor, barn, machinery, etc.
SPRING PLANTING — Sprays, fertilizer, seed.
PAINTING — House, farm buildings, implements, etc.
LIVESTOCK — Poultry, cattle, horses, sheep, etc.
• Personal likes to make loans to farmers. Cash promptly. Bankable security not required. Write for loan entirely by mail! Or phone first for 1-visit loan . . . or come in today.
Loans $50 to $1200 on Signature, Furniture or Auto
Beneficial Loan SYSTEM
"THE COMPANY THAT LIKES TO SAY YES"
Personal FINANCE CO.
VICTORIA....650-A Yates Street, 2nd Fl.....Phone: BEacon 7248
NANAIMO....204 Commercial Street, 2nd Fl.....Phone: 2330
OPEN DAILY 9 TO 5 • FRIDAY 9 TO 9 • CLOSED SATURDAY
Loans made to residents of all surrounding towns • Personal Finance Company of Canada

Five-Cent Mail Rate Applies to Troops Overseas

Mail sent to Canadian servicemen serving in Europe and the Far East now must be prepaid at the rate of 5 cents for one ounce and 3 cents for each additional ounce.

The new postal rates to armed forces overseas are: Postcards, 4 cents each; newspapers and periodicals, 2 cents for first four ounces and 1 cent for each additional ounce; parcel post, 15 cents per pound and fraction of pound, with a limit of 10 pounds.

Air mail rates to Canadian servicemen in Europe is 15 cents a half ounce, and to the Far East, 7 cents for one ounce and 5 cents for each additional ounce.

Customs declaration 91B must be affixed to all servicemen's parcels.

FOR YOUR PROTECTION BUY FROM MEMBERS of the CANADIAN ASSOCIATION OF NURSERYMEN

Head Office 219 QUEEN ST., OTTAWA "Plant More in '54!"

Victoria Member

LAYRITZ NURSERIES LTD.

Store, 772 Fort Street

Nursery, Wilkinson Road

WATCH THE STORE FOR WEEK-END SPECIALS

QUIZZING THE GARDENER

Should chives be planted in clumps as bought, or separated into single bulbs?

Chives are usually planted in clumps of six bulbs for effect, but single planting will give better tops for the kitchen.

Is there such a thing as tulip tree, or am I being kidded?

Tulip tree is the accepted common name for liriodendron tulipifera, a deciduous tree of the magnolia family blooming in May and June. Many gardeners use the name for the early flowering magnolias which may be seen in bloom now, but this is incorrect.

Is there any difference between a grub and a maggot?

The word grub is used to specify the larvae of an insect, usually the larval stage of a beetle; Caterpillar to specify that of a moth or butterfly; maggot that of a fly.

Dittany is not listed in nursery catalogues. Can this old-time plant be obtained in Canada?

Dittany is listed in local local nursery as dictamnus albus, and commonly called the gas plant because of the inflammable vapor given off by the flowers. Maryland dittany is cunila origanoides and belongs to the mint family.

Q—Is there a thin, flexible type of veneer that can be bent around a curve?—T.M.

A—Yes, but your lumber dealer may have to order it for you. Formed of extremely thin wood on a cloth backing, the veneer can even be bent around a pencil. It is available in most types of wood.

YOUR WEEK'S WORK

Ventilate, shade where necessary, and water carefully all plants and seedlings under glass, whether in cold frames or greenhouse.

Sow seeds outdoors of hardy annuals.

Take cuttings of winter flowering begonia, kalanchoe, poinsettia. Root in moist temperature at 65 degrees Fahrenheit.

Sow indoors, seed of squash and marrow in three-inch veneer plant bands or clay pots.

Continue pricking out all seedlings as soon as they can be handled. The longer they remain in seed boxes, the less chance they have of making good strong plants.

Plant main crop potatoes.

Sow outdoors, beet, salsify, spinach.

Cultivate flower and vegetable rows regularly.

Mulch shallow rooting plants as rhododendrons, azaleas, raspberries. Also rhubarb to hold soil moisture.

Prune corylopsis after flowering, cutting out only old or weak wood.

ANDERSON JOINS STAMPS

CALGARY, Alta. (BUP) — Sugarfoot Anderson, the ageless "Satchel Paige" of western football, has signed to play with the Calgary Stampeders next fall. Anderson, 42, was picked as the defensive end for the WIFU all-star team last year. This year will be his sixth season with the Stamps.

HOW TO: Rejuvenate Old Picture Frames

It's simple arithmetic. You can buy more or better pictures if you put less money into frames. Yet each picture worth hanging deserves the best protecting and display possible. A good way to keep the arithmetic favorable is to restore old frames of your own, or those from antique and secondhand stores. Many times you can find frames with unusual molded designs at a very low price.

Here, with step-by-step directions, you'll find the method widely used by interior decorators to "antique" a secondhand frame. Such a frame will lend distinction to your picture and to your home.

Rejuvenating old frames is an inexpensive answer to your picture-framing needs.

Fill the loose corner joints and shipped indentations with wood plastic, water putty, or patching plaster.

Use screwdriver or knife for shaping when filler has set, then smooth by sanding and coat with thin shellac to prepare for painting.

Before glaze color sets, rub some off to highlight frame.

A soft cloth moistened with turpentine works well, but a dry brush used with a stippling motion gives more blend and texture to the finish.

After the glaze has dried completely, spray the frame with a light shellac or any other commercial sealer.

Choice of paint depends on treatment you desire.

Enamel undercoaters are attractive and low-cost; the white can be used as it is or tinted with dry, oil colors.

Your paint shouldn't be thinned too much, since it will settle in depressions of the design, leaving those highest spots poorly covered.

FIRE WHEN READY. There's one big drawback to burning lumber scraps in your fireplace. The small pieces burn out too quickly. Try cutting several scraps to length, then bundling them together with a few old nails. Your makeshift "log" made of scraps will give lasting heat.

Although weaving is one of man's oldest crafts, he probably made felt cloth before he made any woven fabric.

"Antiquing" is a method used frequently on frames with an unusual molded design.

You can buy glazes, or mix them by thinning a standard color with turpentine, then adding clear varnish until volume is increased one-fifth.

Use an absorbent cloth to remove glaze from low places.

PHILADELPHIA (AP) — H. Roy Hamey, recently assistant general manager of New York Yankees and former general manager of Pittsburgh Pirates, was picked by Philadephia Phillies Friday as their first general manager in more than six years.

Bricklaying Jobs Dress Up the Yard

Most do-it-yourselfers are painters before ever picking up a brush, and become carpenters upon getting their hands on a hammer, a saw and a bag of nails. But bricklaying shakes their easy confidence.

Actually, the mechanics of bricklaying can be mastered in a short time. To perfect technique takes long practice, but you can do an acceptable job of brick-laying without going through all the fancy motions.

The best advice for the would-be, do-it-at-home bricklayer is, go and watch an expert mason at work. You cannot learn technique by reading a book, or an article.

Next, try it yourself.

PRE-MIXED CEMENT

At your favorite building-supply yard you can buy pre-mixed cement in bags. You may prefer this material, because it saves mixing time—all you need do is add the right amount of water to the mix—and because it saves buying several ingredients.

Then get the tools, including mixing board, mason's trowel, brick hammer, wide cold chisel, steel rule, spirit level and a white cotton line.

Before any actual bricklaying is done, establish a firm foundation. For short, decorative walls, simply dig a shallow trench and tamp it down. Brick can be laid in the trench without the concrete footings necessary for larger walls, load-bearing walls, outdoor fireplaces etc.

Let a fine spray from your garden hose fall on the bricks for an hour before starting the first course. Thoroughly wet, they won't draw too much water out of the cement mortar.

CHECKING OFTEN

Now, in order to describe mechanics of bricklaying, let's take a brick wall as an example.

Stretch a line between two stakes, and lay out the first course of bricks experimentally along this line, about a half inch apart. Take up the first few bricks and spread out a mortar bed for them. Tap bricks with hammer handle into level position in the bed. Finish the course, following the lines, and checking often with spirit level.

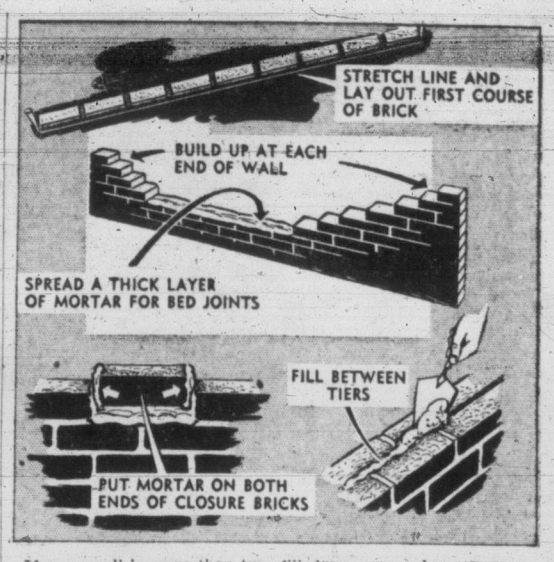

If your wall is more than two feet high, it should be two bricks, or eight inches, thick. In this case it is necessary to fill with mortar the joint between the two parallel tiers. Keep filling this gap as the work progresses.

Mix cement mortar in small quantities—no more than can be used in 30 minutes, for it stiffens rapidly.

After the first course is laid, begin building up brick at each end of the wall, working gradually toward the middle. For all bed joints, spread a thick layer of mortar, then run point of trowel through mortar to make a furrow. Tap bricks into the mortar.

TWO BRICKS AT A TIME

With trowel, whisk away the excess mortar that oozes out of the joint. Spread mortar only two bricks at a time ahead of last brick laid.

The joints between bricks are filled as you go along. Put mortar on the end of each brick to be laid before setting it in place.

The last brick in a course is the closure brick. It must be buttered on both ends before setting.

Final course is the header course, in which the bricks are laid at right angles to previous courses.

New Nickel Refinery To Open Next Month

EDMONTON (CP)—The $17,500,00 nickel refinery under construction at Fort Saskatchewan is expected to be opened about the middle of May. Eight hundred men have been engaged on the project for the Sherritt Gordon Mines Ltd., and it will employ 250 men in operation.

Saint Peter's Church, in Rome, is not a cathedral, for the true cathedral chair of the Pope is in another church.

BUILD YOUR HOME in the UPLANDS

Choose Your Homesite Now in Canada's Finest Subdivision
When Sold Out, Uplands Cannot Be Duplicated
Beautifully Landscaped · Paved Streets · Ornamental Lighting
Boulevards · Paid-Up Improvements

For Full Particulars, Call or Write MR. ANDREW WRIGHT

BOORMAN INVESTMENT CO. LTD.

616 VIEW STREET · REAL ESTATE · PHONE E 7124

BLACKTOP DRIVEWAYS

Are durable and clean. They are dustless. They improve the appearance and value of your home.

CITY CONSTRUCTION CO. LTD.

Of Vancouver, Now in Victoria

A Guaranteed Job at Reasonable Prices

413 Yarrow Bldg., 625 Fort St. · B 0631

Estimates With No Obligation

HEATING BUDGET IN BAD SHAPE? THE BEST REMEDY IS

WESTROC ROCK WOOL INSULATION

CUTS FUEL BILLS UP TO 40%

WB 2-54

MILL ENDS

See us for your Roofing or Stucco Requirements

2-Ply, 3-Ply and Mineral-Colored and Stucco-Base Felt

INSULATED SIDING

in

Lincoln Green - Rustic Brown - Greystone

We Can Supply Your Needs

PRICED TO SELL

COME AND BROWSE ALWAYS SOMETHING DIFFERENT

CAPITAL IRON & METALS LTD.

— Free Customer Parking —

1824-1832 Store St. · G 2434 · G 8441

ESSO CONVERSION OIL BURNER

With the new economy clutch — savings on fuel oil, prevents soot formation in heating chamber on stopping and starting.

Gives You
- Comfort
- Economy
- Durability

Phone for Estimates

Complete installation, including underground storage tank.

AS LOW AS $450

GEO. H. BIRNIE LTD.

2624 QUADRA ST. · E 5311 or E 6423

HERE'S EXCITING NEWS IN HOME HEATING:

GENERAL MOTORS MAKES DELCO-HEAT

HERE'S WHAT IT MEANS TO YOU:

Lower first cost, because Delco-Heat is built by famous GM "Assembly line" methods.

More heat from fuel, because, like your car, it's General Motors "Precision Engineered".

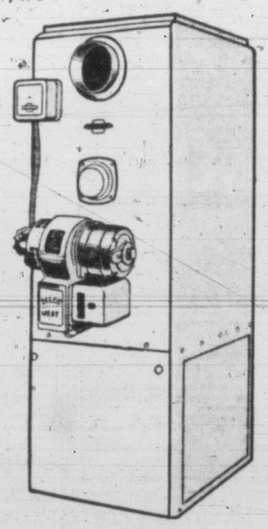

Low in first cost and low in operating cost, the DELCO-HEAT Conditionair forced warm-air furnace, is General Motors engineered to deliver full heating comfort for your fuel dollars.

DELCO-HEAT Conditionairs are built and backed by General Motors' long experience in combustion and ignition systems. Designed for today's living, these beautiful, compact units are dependable, trouble-free and truly automatic. Available in a wide range of sizes and styles to suit every home heating requirement, these modern heating units provide level-heat comfort with synchronized controls.

Call your DELCO-HEAT dealer now. It costs nothing to learn the facts about DELCO-HEAT. So, if you are planning to buy, build or modernize your home, get the facts from your authorized DELCO-HEAT dealer. Or, if you prefer write for full details to DELCO-HEAT, Toronto 13, Ontario.

GM GENERAL MOTORS

DELCO-HEAT

. . . a complete line of automatic oil and gas fired conversion burners, Conditionair forced warm air furnaces and boilers.

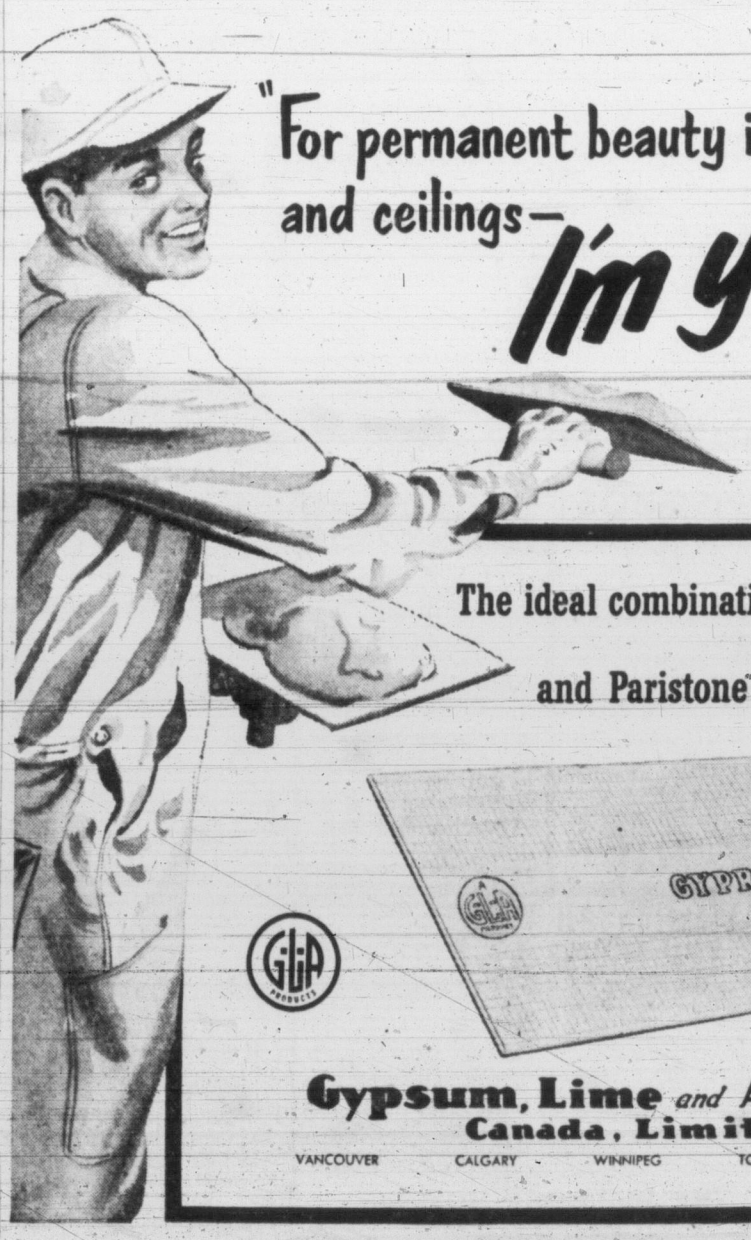

"For permanent beauty in fire-safe walls and ceilings— I'm your man!"

GYPROC LATH and Paristone HARDWALL PLASTER combine to give strength, fire-protection and lasting satisfaction to any plastering job. For perfect results, always insist on GYPROC LATH and Paristone HARDWALL PLASTER.

The ideal combination.. GYPROC LATH and Paristone HARDWALL PLASTER

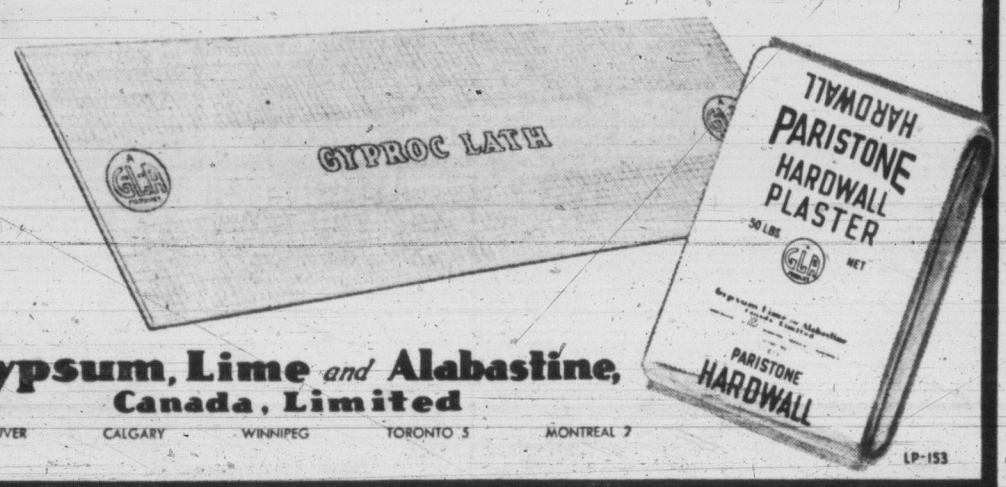

Gypsum, Lime and Alabastine, Canada, Limited

VANCOUVER · CALGARY · WINNIPEG · TORONTO 5 · MONTREAL 7

LP-153

Dr. J. M. Fowler New Life Member Of B.C. College

Dr. J. M. Fowler of Victoria was one of four B.C. physicians awarded honorary life membership in the College of Physicians and Surgeons of British Columbia during the college's annual Academy of Medicine in Vancouver.

Others honored with life memberships were: Dr. W. E. Ainley, Vancouver; Dr. L. W. Kergin, Prince Rupert; and Dr T. H. Lennie, Vancouver.

Dr. Roy Huggard, Vancouver, was elected president, and Drs. L. S. Chipperfield, New Westminster, and R. G. Langsten, Vancouver, were elected vice-president and treasurer.

Victorians Win RCAF Promotion

Two Victorians, Johanna G. "Joie" Stadfield and Reginald Douglas Ward, have been promoted to the rank of corporal in the RCAF.

Cpl. Stadfield, daughter of Mr. and Mrs. J. H. Stadfield, 2336 Howard Street, is a former Mount Douglas High School student. She joined the RCAF in July, 1951, as a fighter control operator and at present is in the air staff branch of Air Defense Command headquarters in St. Hubert, P.Q.

Cpl. Ward, an aero-engine technician, is the son of S/L A. Ward, 3718 Quadra Street, and is stationed at Sea Island, B.C.

NHA Design-of-the-Month

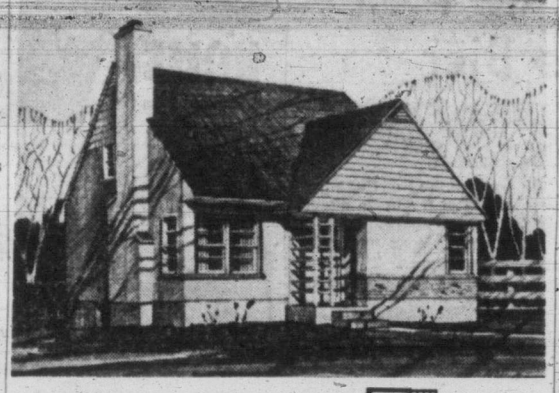

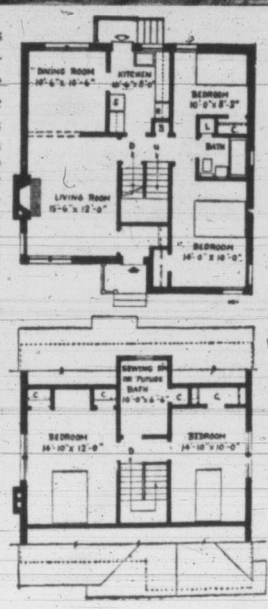

Superfluous embellishments have been avoided on the exterior of this house yet the general effect is one of artistic design. The exterior finish calls for stucco with wood siding on the gables while brick is used to good advantage below the window sills and for other ornamental purposes.

A four-bedroom house, it is well suited to meet the needs of a growing family as the two large bedrooms and the future bath and sewing room upstairs can be left unfinished until they are required. The stairwell is located near the centre of the house, a practical engineering feature which is popular with both house-builders and home-owners alike. The gable over the front first floor bedroom also shelters the front porch.

The lattice work on the front porch matches the windows which have the lights separated horizontally.

The floor area of the house, which was designed by H. C. Jarvis and associate architect A. Martineau, both of Ottawa, is 1,511 square feet and the cubic measurement is 23,500 cubic feet. The exterior dimensions are 32 feet by 31 feet. Working drawings for this house, known as Design 401, are available at minimum cost from Central Mortgage and Housing Corporation.

Navigation Into Lakehead Cities Opened Good Friday

PORT ARTHUR (CP)—Navigation for 1954 into the Lakehead ports of Port Arthur and Fort William opened officially at 7.05 a.m. Friday with arrival here of the City of Starbelle, a grain freighter, travelling light. She had wintered at Port Colborne, Ont., and made the trip from the Sault in 25 hours.

The Starbelle, under Capt. Gerald Blevens, docked first in this city for a load of grain. Later she was to take on rye at Fort William and leave again eastbound.

A few hours later the Paterson steamship Mantadoc arrived back in Fort William from Duluth, Minn., but official opening of navigation there was credited to the Carl W. Meyers which arrived at 1 p.m. with a load of coal. The Mantadoc left Fort William several days ago but went only to Duluth, not leaving Lake Superior.

The traditional hat was presented to Capt. Blevens by Murray J. Fleming, Chamber of Commerce president.

The Starbelle is operated by the Powell Line of Winnipeg.

The opening of navigation at the Lakehead is three weeks later than last year.

Capt. N. M. Hudson, who brought the Carl W. Meyers to Fort Williams from Sandusky, O., was presented with a silk topper by Fort William Chamber of Commerce officials.

O.C. Rugby

LONDON (Reuters)—Results of Friday rugby league games:

Barrow 13, Workington Town 15.
Liverpool C 14, Rochdale Hornets 15.
Whitehaven 15, Salford 8.
Widnes 5, Warrington 21.
Wigan 1, St. Helens 14.
Bellevue Ranger 9, Leigh 21.
Doncaster 10, York 2.
Leeds 9, Hunslet 31.
Swinton 2, Oldham 15.
Aberavon 3, Northampton 6.
Falmouth 6, Old Blues 8.
Llanelly 6, Maesteg 3.
Penarth 0, Barbarians 15.

INTERNATIONAL

France 20, Italy 6, at Huddersfield.

Any man or woman in Australia who has a right to vote is required by law to do so.

Emergency Operation Fails to Save Twins

Montreal's Siamese Girls Die After 20-Day Battle; Were Born in Rare Triple Birth

MONTREAL (CP)—Siamese girl twins, after a 20-day battle for life against prohibitive odds, died Friday despite an emergency operation aimed at saving the life of one of them.

One of the baby girls, children of Mr. and Mrs. James Savage, died while being transferred from Catherine Booth Hospital, where they were born, to the Montreal Neurological Institute. Doctors operated in an attempt to save the life of the other twin, but failed.

The twins were born in a rare triple birth March 27. The third child, also a girl, is doing well at home. The mother and the normal child were released from hospital a week ago.

Although there have been two previous reported cases of Siamese twins arriving as part of a triple birth medical annals show none has survived. In both previous cases the children died shortly after birth.

It was reported that doctors attempted to separate the twins in a bid to save the life of the healthier girl. Officials at the hospital would not officially confirm or deny the report.

JOINED AT HEAD

The babies were joined by skin and bone at the crown of the head such that they were forced to lie end-to-end.

They were born a month premature to Mrs. Savage, 31-year-old wife of a department store clerk and except for a brief period the day after birth had been reported progressing normally. As late as Wednesday officials at Catherine Booth Hospital said they were "in very good condition and gaining steadily."

Early Friday the health of one of the babies began failing. They were rushed by ambulance to the Neurological Institute but one died en route.

In addition to the twins, christened Janet and Janice, and the third baby born at the same time, the Savages have three children: Donald, 9; Joy, 8; and Nancy, 7.

Dr. A. B. Clement, joint city coroner, said an investigation would be made because the twins had been in the institute 24 hours before their death. An inquest is required in such cases.

BRODIE TWIN LEARNING TO WALK

CHICAGO (AP) — Smiling little Rodney D. Brodie, survivor of an exceedingly rare Siamese twin operation, is learning how to walk.

For weeks the 2½-year-old boy has been pushing himself in a trailer around a ward of the Illinois Medical Centre. Now, though, he's taking his first stumbling steps by himself.

Doctors wanted him to learn to walk and to co-ordinate better before attempting to complete the skull operation.

Rodney was joined at birth to his Siamese twin, Roger, at the top of their skulls. On Dec. 17, 1953, delicate surgery separated them. Roger died 34 days later.

8 Teachers Named From Victoria to Attend Convention

Teachers from all parts of B.C. will gather in Vancouver Monday for the annual B.C. Teachers' Convention.

Representing the Greater Victoria Teachers' Association will be J. G. Wallace, H. O'Donnell, Miss M. Sanson, Mrs. H. Hodson, W. R. Hunter, W. D. Oliver, N. A. Swainson and P. G. Glover.

Following registration on Monday Dr. Neville Scarfe, dean of education at the University of Manitoba, will address a luncheon meeting in the Hotel Vancouver.

Sessions thereafter will be held in the hotel and at St. John Oliver High School, the convention closing on Thursday next.

B.C. Education Minister Robert Bonner will address a general meeting Monday afternoon. Other sessions will deal with matters concerning the B.C. Teachers' Federation, Credit Union, co-operative and MSA problems.

BOMBERS SIGN FULLBACK

WINNIPEG (CP) — Melvin Holme, fullback from University of Minnesota, has signed with the Winnipeg Blue Bombers of the Western Interprovincial Football Union, club president Ralph Misener has announced.

Matron Honored At Orphans' Home By Former Wards

Honoring Mrs. Ada Barner on completion of her 25th year of service to the B.C. Protestant Orphans' Home, 60 old girls and boys gathered at the Home last week for a celebration.

Appreciation for the loving care she bestowed upon them was expressed by an old boy, R. Hampton. Mrs. Barner replied briefly, reminding her hearers that they were always remembered in her prayers.

A silver cream jug, sugar bowl and tray engraved, "Presented to Mrs. A. Barner from the Old Girls and Boys of the B.C.P.O.H., 1954," was gievn to the guest of honor with a corsage of red roses.

Members of the ladies' committee presented the Home's matron with a silver rose bowl, while Mrs. Harkness, Mrs. Barner's sister who served the Home for 20 years, retiring in 1946, received a bouquet of pink roses.

Mr. and Mrs. C. Ellington furnished musical entertainment which was followed by a tour of the Home and the serving of refreshments.

Indo-China Commander Gets Promotion

Gallant de Castries Brigadier-General

PARIS (Reuters) — Col. Christian de Castries, whose troops have held the besieged fortress of Dien Bien Phu in northern Indo-China for five months against Communist rebel attacks, was promoted Friday to brigadier-general.

The announcement followed reports that the dashing 50-year-old career soldier had threatened to resign because of insufficient reinforcements and the delay in making his promotion official. French government sources denied the reports.

De Castries, tall, rugged former cavalry officer who won the world riding championship in 1931, has directed his forces in throwing back every assault the Communists have hurled against the fortress.

Last month President Eisenhower described him as a "very brilliant young colonel" and said that if he were his commander he would make de Castries a general.

DELAYED DURING BATTLE

The promotion was subsequently recommended but was not made official by the French cabinet. At the time, it was announced it was being held up because of French tradition that promotion is not granted until the battle in which the officer is engaged is completed.

Agence France-Presse said President Rene Coty of France and Bao Dai, chief of state of Viet Nam, conferred Friday on the promotion. The press agency's account said the conversation between Coty and Bao Day indicated de Castries' promotion would have been made official previously if de Castries had not declined to accept it during battle.

A professional soldier steeped in military tradition, de Castries commanded the third Spahis in North Africa in the Second World War

Selassie to Visit Ottawa on June 3

OTTAWA (CP) — Emperor Haile Selassie, bearded ruler of 15,000,000 Africans, will be in Ottawa on June 3 for a one-day state visit.

The Emperor of Ethiopia, entitled the Conquering Lion of the Tribe of Judah, Elect of God and King of Kings, will fly to Ottawa from Boston and will stay at Government House as guest of Governor-General Vincent Massey.

HAILE SELASSIE

The spunky ruler who claims descent from both King Solomon and the Queen of Sheba will be making his first visit to Canada.

The emperor, who refused to admit defeat to the Italians when they overran his country in 1935 and 1936, is scheduled to arrive in New York May 27 by ship. He will visit New York, Washington and Boston before flying to Canada.

Government House announced that it is the present intention of Haile Selassie to leave Ottawa June 4 for visits to Montreal and Quebec. He will then return to the U.S.

No detailed plans have as yet been made for his visit to Canada. However, it is expected that a state dinner will be given by Mr. Massey.

Some of the largest deposits of peat in the world are in Canada, Finland, Russia and Sweden.

HEAT the modern way...
FOR OIL BURNER SERVICE AND INSTALLATION
Phone B 8276
T. A. HARVEY LTD.
Plumbing and Heating
554 JOHNSON ST.

C-I-L GARDEN DUST
Controls both Insects and Diseases
C-I-L Garden Dust kills destructive insects . . . controls leaf spot, mildew and blight.
Ready-to-use in a handy refillable dust gun, C-I-L Garden Dust makes control of insects and disease so easy that it is a pleasure instead of a chore to give flowers and vegetables the protection they need.
Ask for the C-I-L Garden Dust Gun — Get dependable control in its most convenient form.
A product of C-I-L Distributed by
BRACKMAN-KER MILLING CO. LTD.
NEW WESTMINSTER · VANCOUVER · VICTORIA

Give Your Walls thar NEW "SATIN LOOK"
With SPRED SATIN
100% Latex Paint
Mowat-Grant LTD.
Victoria's Color Centre
840 FORT ST. G 1914

There's no such thing as an oil burner "bargain"!
OIL HEATING
Pays for itself in fuel savings! With G-E, home-owners report up to 50% fuel saved.
CANADIAN GENERAL ELECTRIC COMPANY LIMITED
C. J. McDOWELL PLUMBING & HEATING LIMITED
1000 DOUGLAS E 4138

HERMOVENT
ELECTRIC HEAT
Luxurious, evenly distributed heat.
Clean, economical—healthful as sunshine itself!
Thermostat for automatic individual room control.
Ideal for homes, apartments, offices, stores.
No furnace, pipes, ducts, smoke, fumes or smell!
Consult your electrical dealer-contractor or the distributor
J. E. Josephson 2845 THE RISE B 9162
CENTURY SALES LIMITED 1029 Douglas St. Victoria, B.C. 3-5158

OLD GARDENER FERTILIZER 12-19-10
(ESTABLISHED 20 YEARS)
Proven good for everything that grows. The new 2 lb. tin will make 50 gallons liquid fertilizer.
Full instructions inside.
ASK YOUR LOCAL DEALER

ASBESTOS-CEMENT Turnall SIDING SHINGLES
FATHOM GREEN · SUN GLO BUFF · SEA GULL GRAY · SHELL WHITE
Surf Shades
FOR TOWN AND COUNTRY
Glorious, new shades in Turnall asbestos-cement siding shingles—Fathom Green, Sun Glo Buff, Sea Gull Gray, Shell White. Shades that will merge beautifully into either town or country landscapes.
Turnall shingles are distinguished by a deep Cypress Wood Grain and wavy overlapping edge. Here's beauty and protection against fire, rodents, rot and insects.
ATLAS ASBESTOS Company Limited
Montreal · Toronto
Winnipeg · Vancouver
900 WHARF STREET EVANS COLEMAN & JOHNSON BROS Limited Phone B 8121

Put an End to Old-Fashioned Heating Drudgery!
PLAN NOW to Change to Modern
OIL HEAT
Have Menzies Convert Your Furnace to
Williams OIL-O-MATIC Heat
Phone Now For a Free Estimate—E 1112
W. R. MENZIES & CO. LTD.
SINCE 1909
911 FORT ST. PHONE E 1112
Plumbing Heating and Appliance Centre

heating
without work
without carrying
without care
without dirt
THAT'S HALE-CO HEATING
NEW AND BETTER WAY TO HEAT YOUR HOME
Hale-Co didn't "just happen"—it took years of research and engineering knowledge to produce this new and better way of heating. The new Hale-Co Models feature Multi-Flo combustion—a revolutionary new improvement you'll find only in Hale-Co. You'll get more heat, more comfort, for less money in any Hale-Co furnace. Talk it over with your nearest registered Hale-Co Dealer.
Hale-Co
FIVE DIFFERENT CAPACITIES
HIGHBOY, COUNTERFLOW AND CONSOLE MODELS
FOUR COLOR CHOICES
HALE-CO 1614 WEST FIRST AVENUE VANCOUVER 9 B.C. CEDAR 3181

Pitt & Holt Plumbing and Heating Limited
601 Esquimalt Road E 7413

Griffin & Orpwood Limited
941 View St. B 5159

Willshire Roofing & Steel Company Ltd.
1802 Government B 8631

Anti-Red Chief Said Abducted

German Police Report Second Leader Disappears From Berlin

BERLIN (UP)—German police reported today that an anti-Communist leader has disappeared from West Berlin in what may be the second Red-organized kidnapping in a week.

West Berlin authorities said Wolf Silgradt, leader of the Anti-Communist League for Human Rights, has been missing since Feb. 20. He is believed to have been lured into Soviet Berlin and arrested there by Communist police.

Today's report coincided with renewed efforts to arrange the release of Alexander Truchnowitsch, Russian-born leader of another anti-Red organization, who was abducted from West Berlin Tuesday night.

A warrent has been issued in West Berlin for the arrest of a "refugee-aid official" who is believed to have arranged the kidnapping of Truchnowitsch.

Police said Silgradt was last seen talking to an unidentified girl in a West Berlin cafe. All efforts to trace his movements since that time have been ended in failure.

CURED BY REDS

If he was kidnapped in the usual Communist fashion, he would have been lured either onto Soviet-held territory or to some unfrequented spot in West Berlin, where he could be overpowered and delivered to Red officials.

Truchnowitsch was seized in the apartment of Heinz Glaeske, the architect who is the chief suspect in the kidnapping. Witnesses later saw him being carried unconscious from the house by unidentified men, while Glaeske strolled along behind.

A dark-haired woman was a member of the party that spirited the 61-year-old Russian native through the Iron Curtain.

Western political leaders scheduled a mass meeting today at the Funkturm fairgrounds to protest the kidnapping of Truschnowitsch, who was chairman of the freedom committee for Russian-German friendship."

Shoulders Ruled Guilty Of Periury

KANSAS CITY (AP)—Louis Shoulders, ex-St. Louis police lieutenant, Thursday was convicted of lying about the handling of the $600,000 Greenlease kidnap ransom, half of which still is missing.

After deliberating two hours and 15 minutes, a Federal District Court jury convicted Shoulders on the second ballot.

Sentence was deferred pending disposition of a motion for a new trial. Shoulders, who will remain at liberty under a $10,000 bond, was granted 15 days to file the motion.

The maximum penalty on a perjury conviction is five years in prison and a $2,000 fine.

The former officer was convicted of lying before a federal grand jury when he said two suitcases containing ransom money recovered from Carl Austin Hall were taken into a St. Louis police station 15 to 20 minutes after Hall was arrested and booked October 6. The prosecution said the suitcases weren't brought in until more than an hour later.

Hall and Mrs. Bonnie Brown Heady were executed last December for the kidnap-slaying of six-year-old Bobby Greenlease September 18 in Kansas City.

Vancouver to Stage Amateur Air Finals

OTTAWA (CP)—The Dominion finals for the John C. Webster Memorial Trophy, top award for amateur airmanship in Canada, will be held in Vancouver July 29 and 30.

The trophy is awarded annually by the Webster Memorial Trophy competitions, sponsored by the Royal Canadian Flying Club Association in co-operation with the transport department, the RCAF, and the Air Industries and Transport Association.

Preliminary trials and zone eliminations will be run off at flying clubs and schools across Canada during the next 10 weeks. Finalists sent to Vancouver will receive return transportation.

MARILYN WANTS LOT LITTLE JOES

HOLLYWOOD (AP)—Marilyn Monroe says "I'm not pregnant, but I wish I were. Joe and I want a lot of little DiMaggios."

On her first day at work since her marriage January 14 to ex-baseball player Joe DiMaggio, the movie star also told reporters Thursday that she's learning to cook.

She declined to say how much her new contract pays her. Some reports have put it as high as $100,000 a picture. Before squabbling with the studio she earned $750 a week.

31 RN Reserve Sailors Rescued When Ship Sinks

LONDON (Reuters)—Thirty-one spare-time sailors spending Easter at sea with the Royal Naval Reserve leaped into the English Channel early today to escape flames sweeping their wooden minesweeper.

All escaped serious injury. Nineteen were picked up by the Dutch coastal vessel Phoenix and 12 by the 2,860-ton French ship Tunisie. For a time it was feared that two were missing, but all were eventually accounted for.

The 250-ton minesweeper, afire from stem to stern, blazed like a torch on the waters, then capsized and sank. Cause of the fire is not yet known.

The Tunisie landed the first survivors at the Dutch port of Flushing. The others are on their way to the same port in the Phoenix.

Indo-China Report Received by Canada

WASHINGTON (AP)—Ambassadors of Canada, New Zealand and Australia today received from undersecretary of state Walter Bedell Smith a report on Secretary Dulles' Indo-Chinese talks in London and Paris earlier this week.

Canada Accepts Constitution of Migration Group

GENEVA (Reuters)—Canada, Holland and Switzerland have accepted the new constitution of the Inter-Governmenta Committee for European Migration, it was announced today.

This brings to eight the total number of ICEM member states who have ratified the constitution. A total of 16 is needed before it comes into force.

The Canadian instrument of acceptance, signed by External Affairs Minister Pearson, has been transmitted to Hugh Gibson, ICEM director.

Members of the British Grenadier Guards must be at least six feet two inches in height.

Woman Says She Killed Husband; Law Helpless

Formerly Acquitted Of Manslaughter

DAYTON, Ohio (AP)—A Dayton woman who told police she killed her husband while he slept will not be touched by the law for that crime.

Prosecutor Mathias Heck said Friday he could not bring charges against Mrs. Alma Frances Allen, 32, who last July 24 was acquitted by a jury on a charge of first degree manslaughter.

During that trial Mrs. Allen told the jury she stabbed her husband, William, 38, with a paring knife during a struggle. She said her husband threatened her with the knife.

Wednesday Mrs. Allen called the sheriff's office and had deputies come get her. They said she told them she testified falsely during the trial, that actually she stabbed her husband as he slept on a couch.

Montgomery officials listened to her story, then let her go.

Heck said Friday since Ohio law prohibits the placing of an individual in jeopardy twice for the same crime, he cannot try Mrs. Allen again in her husband's death.

Search Abandoned

NORTH VANCOUVER (CP)—A search of bushland here for a woman who disappeared nearly a week ago was abandoned Friday when a waitress on the North Vancouver ferry reported seeing the missing woman Thursday night.

Thousands File Past Macdonald's Bier

HALIFAX (CP)—Thousands of persons shuffled silently through the heavily-draped Red Chamber of Province House Friday to pay tribute at the flower-banked bier of Angus L. Macdonald.

Mr. Macdonald, who was premier of Nova Scotia, died Tuesday at 64 after a memorable career in federal and provincial public life during a 21-year span.

The lying-in-state will end Monday morning when the three armed forces will accord the builder of Canada's Second World War navy a full military funeral at which Rev. Gerald Berry, archbishop of Halifax, will celebrate pontificial requiem mass.

The late premier will be buried at Gate of Heaven cemetery at Lower Sackville near Halifax that day while a piper in full regalia plays a Scottish lament.

The doors of the Red Chamber were opened at 9 a.m. to admit the first of the thousands who moved past the open casket in the ensuing 14 hours. The same pattern will be followed today and Sunday.

Caucasoid, Mongoloid, and Negroid are the three main races of man.

Grow Better AFRICAN VIOLETS

Fertilize them with Fertabs. Fertabs produce more blooms . . . bigger blooms. Water them with water in which Fertabs have been dissolved . . . one Fertab to a pint.

Send for FREE SAMPLE of FERTABS

Fertabs are convenient to use, odorless and economical. Packets 15c to $1.00. For FREE SAMPLE write to Fertabs, Limited 468 King St. W., Toronto

FERTABS PILLS FOR PLANTS

Enjoy!

1. Good Salary
2. Pleasant Conditions
3. Congenial Company

The Advertising Department of the Hudson's Bay Company requires a copy writer with fresh ideas and a good grounding in the fundamentals of human behavior.

WE WANT!

An intelligent, observant man or woman with a senior matric or better. Someone with the ability to build fresh, sparkling, selling copy from fact.

Here's **YOUR** chance to put your talents to use. If you are between 20 and 30 years old and want to write, apply in writing or in person, giving complete qualifications and samples, if any, to:

Personnel Department of Hudson's Bay Company, Victoria, B.C.

HOME LINES

only 6 DAYS to LONDON and PARIS

via the popular

S.S. "ATLANTIC" (22,000 tons)

"Everybody Has a Good Time Aboard Home Lines Ships!"

Thousands of Canadians were delighted with their voyage to and from Europe last season in this luxurious liner. For your trip over this year, why not enjoy its cosmopolitan gaiety, superb cuisine, air-conditioned public rooms, extra-spacious decks, and a wonderful steward service trained in the famous century-old Cosulich marine tradition. First and Tourist accommodation of all types.

SAILINGS FROM QUEBEC to Le Havre and Southampton:

April 24—May 12—May 28—June 13—July 1
July 17—Aug. 3

to Plymouth, Le Havre, Rotterdam

Aug. 20—Sept. 8—Sept. 27—Oct. 16—Nov. 4
Nov. 23 (Cuxhaven)

SEE YOUR TRAVEL AGENT!

ENTERING HOME LINES CANADIAN SERVICE SPRING OF 1955

Our New Flag Ship S.S. HOMERIC 26,000 tons —Approximately

Regular Advertisers . . . Sell More

B-H PAINTS save you money!

Fly TCA to SEATTLE

Only 50 Minutes!

3 FLIGHTS DAILY—$4.65 ONE WAY

Save with TCA's "Family Fare Plan"—Mondays, Tuesdays, Wednesdays

See your travel agent or Phone TCA at Beacon 5141, 900 Government St.

TRANS-CANADA Air Lines
INTERNATIONAL TRANS-ATLANTIC TRANSCONTINENTAL

DID YOU KNOW? by Heaney's

MOTOR BOATS INSTEAD OF BUSES, GONDOLAS AND NOT TAXIS, CANALS COMPLETE WITH TRAFFIC LIGHTS AND "NO PARKING SIGNS" INSTEAD OF STREETS... ALL THIS IS PART OF VENICE ... YET THE STRANGEST THING OF ALL ABOUT THIS ISLAND CITY IS THAT MANY OF ITS INHABITANTS OWN CARS, ALL OF WHICH ARE PARKED JUST ACROSS THE CAUSEWAY IN THE LARGEST GARAGE IN EUROPE. TOWERING SEVEN FLOORS UP, THIS GARAGE DE LUXE ACCOMMODATES 3200 CARS PLUS A COMPLETE SERVICE STATION, WORKSHOP, RESTAURANT AND MANY OTHER FEATURES. THE GROUND FLOOR SERVES AS A GIANT TERMINUS FOR BUSES, WHILE CAR OWNERS DRIVE UP RAMPS TO THEIR ALLOTED SPACE, NO CAR ELEVATORS BEING NECESSARY.

NOT SO MANY YEARS AGO PEOPLE WOULD OFTEN SELL THEIR ENTIRE FURNISHINGS RATHER THAN BE FACED WITH ALL THE BOTHER OF A TRANSCONTINENTAL HOUSEHOLD MOVE, YET EVERY WEEK NOW SEES AT LEAST ONE HEANEY ALLIED MOVING VAN ON ITS WAY TO EASTERN CANADA WITH THE CONTENTS OF THREE HOMES. THIS REAL DOOR TO DOOR SERVICE NOW MAKES CROSS COUNTRY MOVING AS EASY AS MOVING ACROSS THE CITY.

HEANEY'S
HAULING AGENTS FOR ALLIED VAN LINES

In Victoria it's the Bay

Happy Easter!

Easter is freshness and change and new life . . . another beginning for ourselves and all things that spring from the earth.

Easter is gladness and joy in our hearts for a greening land and the promise of kindlier skies.

Easter is a message. May we seek and find it . . . each in his own way.

Hudson's Bay Company.
INCORPORATED 2ND MAY 1670

Store Hours:
9 a.m. to 5 p.m.
Wednesdays:
9 a.m. to 1 p.m.
Dial E 7111

Shop at the BAY Monday for all your "after-holiday needs"

Top Coverage, Colorful Features, Best in Action Pictures Are Trademarks of Times Sport Pages. Read Bill Walker, Denny Boyd, Ron Coulter And Jeff Keate's Daily Sports Cartoon "Time Out"

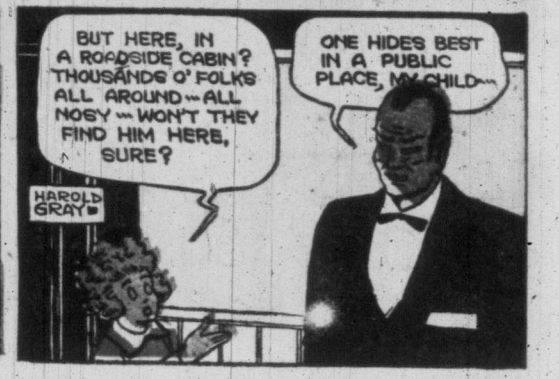

FLEER
DUBBLE BUBBLE GUM

King Aroo with YUPYOP

By JACK KENT

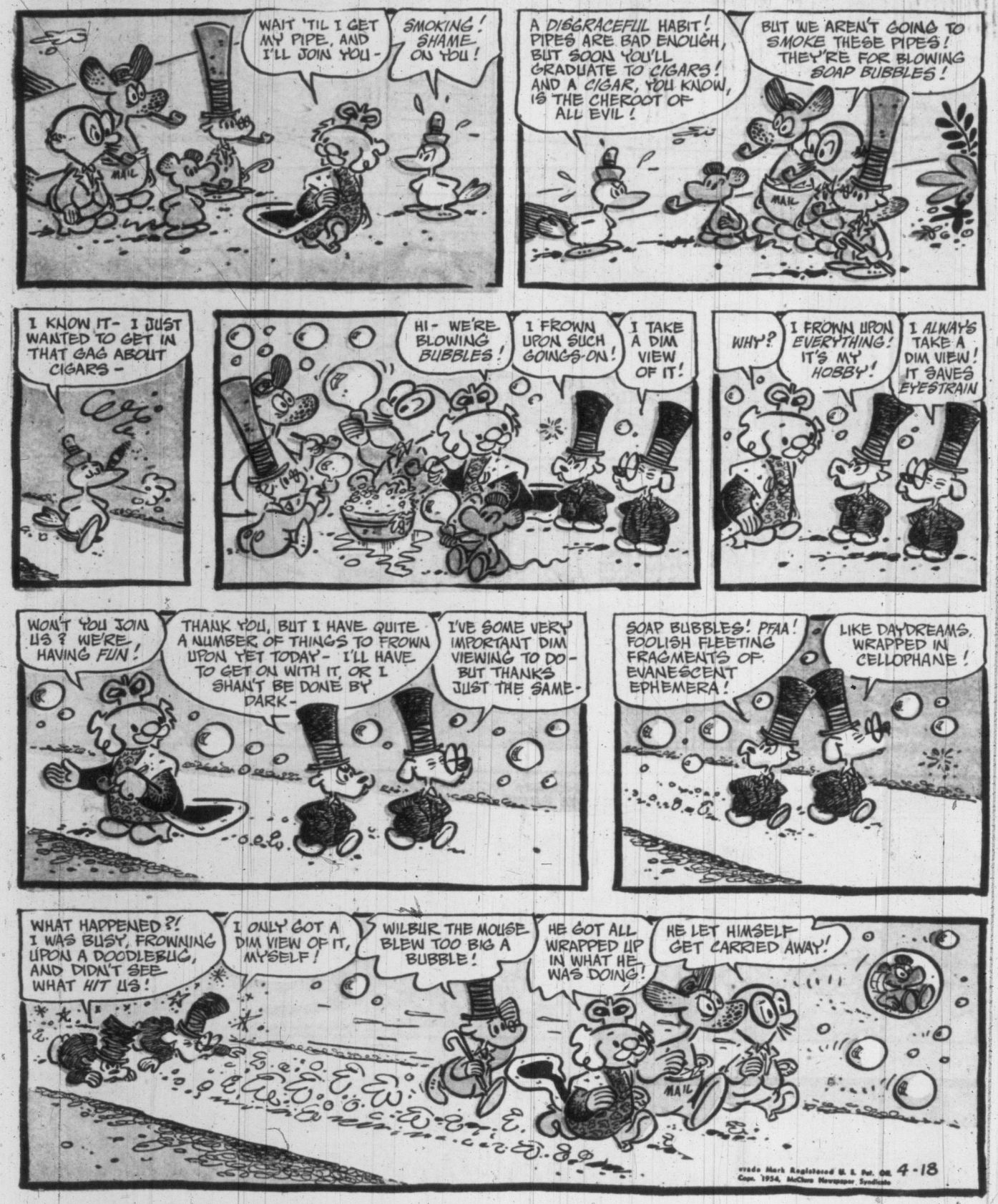

Trade Mark Registered U. S. Pat. Off.
Copr. 1954, McClure Newspaper Syndicate

See Daily Times—World Sport, Spot News Pictures

nancy

By ERNIE BUSHMILLER

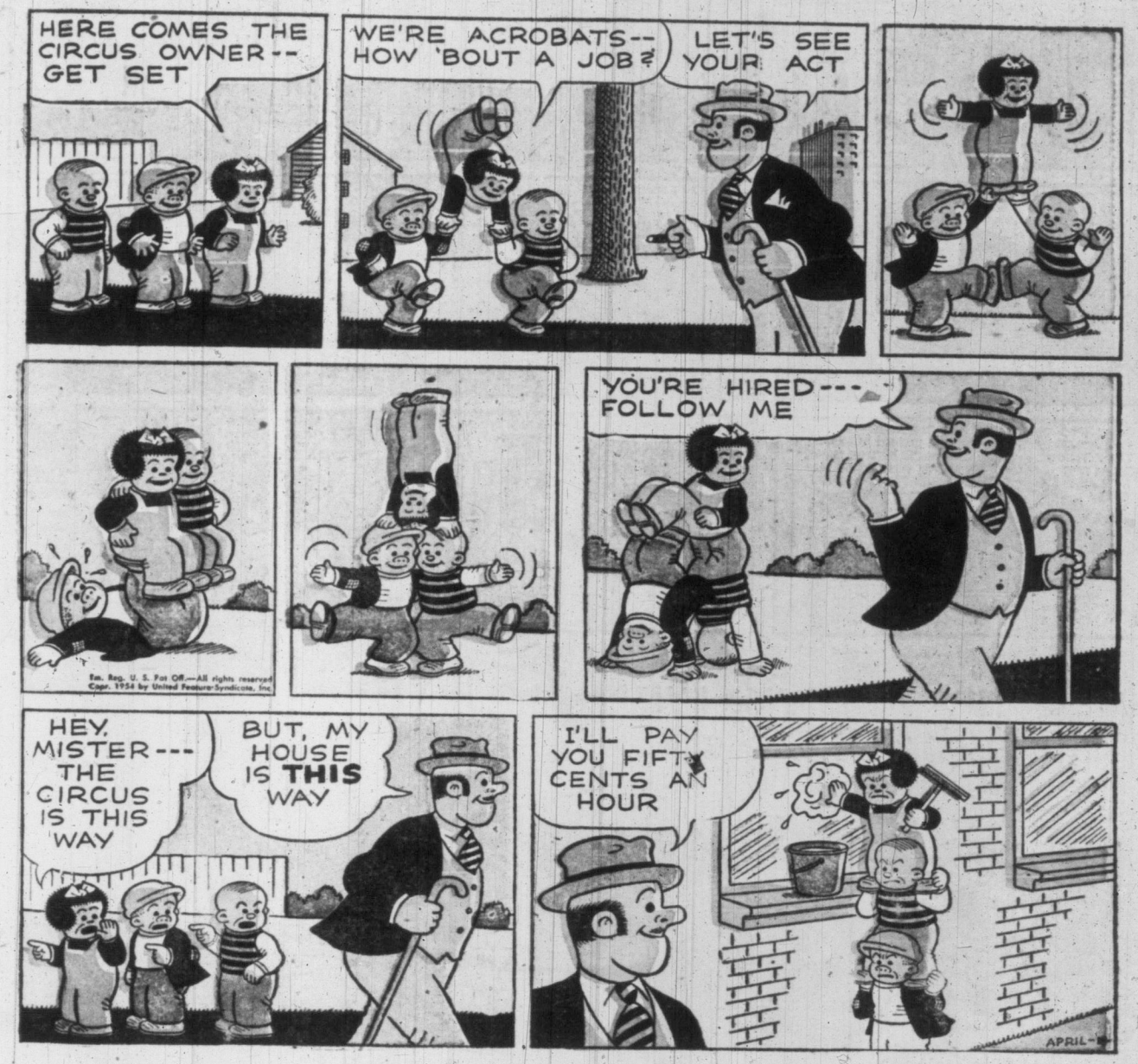

Reg. U. S. Pat. Off.—All rights reserved
Copr. 1954 by United Feature Syndicate, Inc.

OUT OUR WAY

BY J. R. WILLIAMS

TIMELY TIPS by LITTLE LULU

4 Helpful Ways to Save

The Only Tissue That Meets You Halfway

SOFT! STRONG! POPS UP!

HALKETT

Spot News in Pictures Every Day

Times Staff Cameramen and sub cameramen cover every spot on Vancouver Island. Special services bring pictures of events throughout the world.

STRICKLAND

OUR BOARDING HOUSE

MAJOR HOOPLE

B.F.Goodrich "P-F" CANVAS SHOES ARE DESIGNED
(POSTURE FOUNDATION)
TO GIVE YOU WONDERFUL FOOT COMFORT *and they're washable*

RUGGED "P-F"
All-round sports shoe for men and boys.

LITENFAST "P-F"
For all games. Has non-skid moulded outsole for fast starts and quick stops.

"P-F" POSTURE PLAYSHU
For Growing Girls, Juniors and Children.

BAYSHORE "P-F"
Colourful woven duck Oxford for misses and children. Multi-colours and plaids.

AIR VAMP "P-F"
Very smart casual for men. Nylon mesh vamp. Choice of colours.

CORRECT FOR HEALTH BEST for ALL THE FAMILY

"P-F" (POSTURE FOUNDATION) embodies the orthopaedically correct rigid wedge which distributes your body weight properly to the outside of your foot. Helps your feet to develop normally. Increases foot comfort. Lessens fatigue. Improves your posture and endurance.

THIS X-RAY PICTURE SHOWS YOU EXACTLY WHY P-F (POSTURE FOUNDATION) IS SO GOOD FOR YOUR FEET

1 RIGID WEDGE—supports the bone structure of normal foot for natural and correct body posture.

2 SPONGE RUBBER—is not an arch support. Does not press on sensitive area of foot.

CHECK THESE EXTRA VALUES
- √ Lasts are scientifically designed for comfort.
- √ Ventilated Uppers for coolness.
- √ Hygeen Cushion Insoles.
- √ Made stronger to wear longer.

TESTED AND APPROVED BY SPORTS COLLEGE

No other canvas shoes at any price give you all these "P-F" Features.
Ask for and get B. F. Goodrich "P-F" Canvas Shoes at your shoe store. Smartly styled. Wonderfully Comfortable. Correct for Health!

PURCELL "P-F"

ONLY B.F.Goodrich MAKE P-F (POSTURE FOUNDATION) CANVAS SHOES—LOOK FOR THE P-F LABEL

DOTTY DRIPPLE

By BUGARD TUNE

WOMEN'S PAGES of Victoria Daily Times Feature Interviews With Interesting Women, Social Events and Club News

1338 PRIZES

2nd ANNUAL BAND-AID* PLASTIC BANDAGE CONTEST

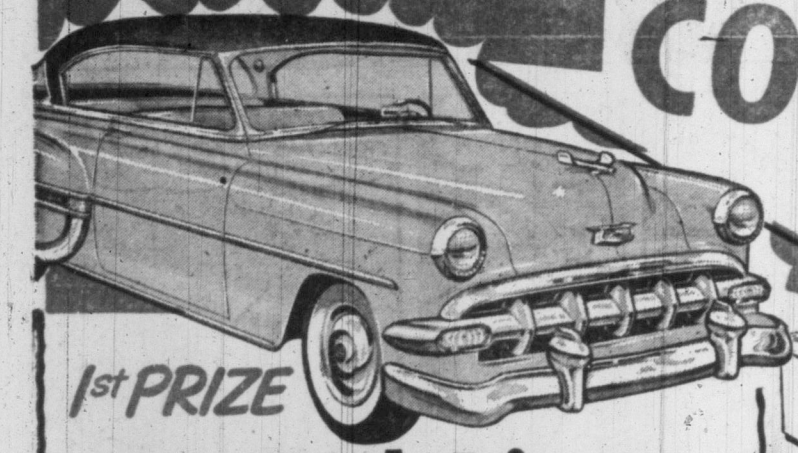

1st PRIZE
'54 Bel Air SPORT COUPE

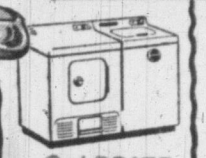

2nd PRIZE
Frigidaire Washer and Dryer

3rd PRIZE
RCA Victor 21" Table Model TV Set

4th PRIZE
Argus C-3 Camera (with flash gun and carrying case)

Plus 1334 other valuable prizes

IT'S THIS EASY!

1. List these four BAND-AID *Plastic* Bandages — Patch, Spot, Strip, Strip Jr. — in their correct order, as shown on the contest display at your dealer's.
2. Then complete the last line of this jingle:

Waterproof, plastic . . . so clean and neat,
BAND-AID Plastic Bandages can't be beat.
Strip, Patch and Spot . . . all with "Super-Stick," too

(For example: There's no finer bandage for you, it's true.)

TIPS TO HELP YOU WIN

BAND-AID Plastic Bandages are:

- **plastic** — fit like your skin, shed dirt, stay clean
- **waterproof** — won't loosen in water
- **the best sticking bandages** — new "Super-Stick" sticks at a touch
- **more convenient** — 4 sizes; one for every need . . . Patch, Spot, Strip, Strip Jr.
- **made by Johnson & Johnson Limited** — makers of the original BAND-AID Adhesive Bandage

Here are the official rules

1. List these four BAND-AID Plastic Bandages — Strip Jr., Patch, Spot, Strip, — in their correct order, as displayed by your dealer.
2. Just finish this jingle:
Waterproof, plastic . . . so clean and neat,
BAND-AID Plastic Bandages can't be beat.
Strip, Patch and Spot . . . all with "Super-Stick," too
(For example: There's no finer bandage for you, it's true.)
3. Use official entry blank obtainable at your dealer's now. Print both your name and address, and your dealer's name and address, plainly. If you win a prize, your dealer will win an *identical* prize.
4. Send in as many entries as you wish. With each entry, enclose the package top, or reasonable facsimile, from any BAND-AID product. Mail to P.O. Box No. 248, Station "M," Montreal, Quebec. Affix adequate postage. All entries to be treated as original work of contestants, and become the property of Johnson & Johnson Limited.
5. All entries must be postmarked not later than midnight, June 15, and be received not later than June 25, 1954. Entries with inadequate postage do not qualify and will not be considered.
6. Entries will be judged for originality, sincerity, aptness of thought, neatness, rhyme and metre. Judges' decisions to be final on all matters connected with the contest. No correspondence will be exchanged with contestants. You accept all Official Rules by entering.
7. An independent organization will judge all entries. Only one prize will be awarded to any one contestant. In case of a tie, a tie-breaking contest will be held.
8. This contest is open to anyone residing in Canada, *except* employees (and their families) of Johnson & Johnson Limited, of its subsidiaries and advertising agencies, or anyone, or the families of anyone, connected directly or indirectly with the judging of the contest. The contest is subject to all applicable laws.
9. Major prize-winners' names will be published after the close of the contest. All winners will be notified by mail. A list of prize-winners will be mailed to dealers approximately six weeks after the close of the contest.

DEALERS! NOTE!
If one of your customers wins a prize, you win an *identical prize* . . . the Bel Air Sport Coupe, washer and dryer, TV set, camera . . . every prize will be duplicated for dealers by Johnson & Johnson Limited.

HURRY! ENTER TODAY! *Be sure to get official entry blank at your* **DEALERS'!**

*BAND-AID means made by Johnson & Johnson Limited.

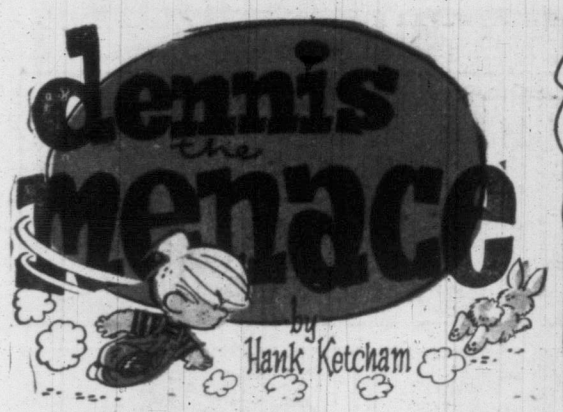

Read Canada's Top Journalist,
BRUCE HUTCHISON
Exclusive in The Victoria Daily Times!

DICK TRACY

BY CHESTER GOULD

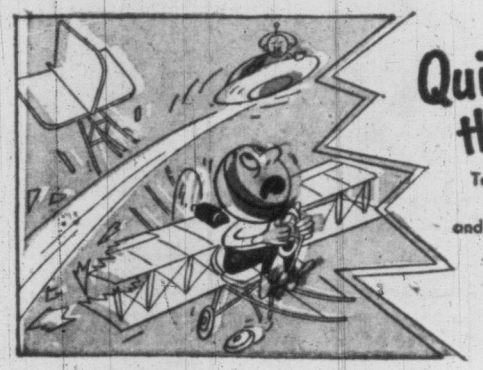

Quick, the Plastic Wood!

Now — better than ever!
Takes paint better, sands easier, high solids minimize shrinkage. Can be stained, sawed, planed, carved and grips nails and screws. Handiest wood repair for home and workshop. In tubes, 5-oz. and 1-lb. tins.

★ ★ ★

C-I-L Household Cement. *Mends china, glass, wood, leather, quickly and permanently. Quick-drying, transparent, waterproof.*

"Be sure it's C-I-L Plastic Wood"

THEY'LL DO IT EVERY TIME

BY JIMMY HATLO

For today's news today . . . Read The Times Every Day

Victoria Daily Times

VICTORIA, B.C., SATURDAY, APRIL 17, 1954

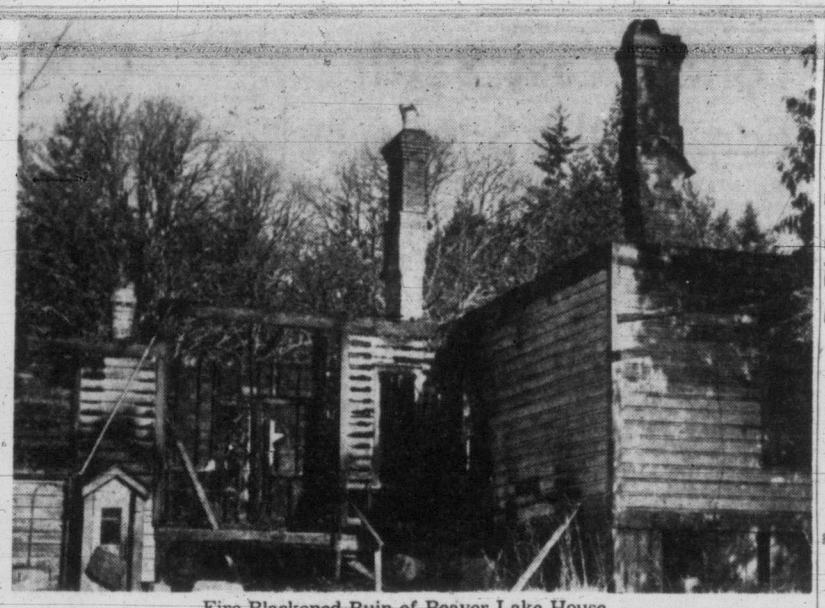

Fire-Blackened Ruin of Beaver Lake House.

TOPICS OF THE TIMES

A fuel truck belonging to Harkness Fuel Co. was stolen from the firm's premises Friday, city police reported today.

★ ★ ★

Dr. G. Houston, 1222 Monterey, reported to city police today that a thief broke into his car parked near Sylvester U. Drive on Broughton and stole a camera, field glasses and flashlight.

★ ★ ★

James Walter Ney, son of Mr. and Mrs. R. O. Ney, 2756 Thompson Avenue, has been awarded semester honors at Wheaton College, Wheaton, Illinois. Mr. Ney was one of 350 students in the 1,700-student liberal arts college to receive such honors.

★ ★ ★

Greater Victoria's Teachers' Association will send eight delegates to the B.C. teachers' convention in Vancouver Monday to Thursday.

Representing the city will be J. G. Wallace, H. O. Donnell, Miss M. Sanson, Mrs. H. Hodson, W. R. Hunter, W. D. Oliver, N. A. Swainson and P. C. Glover.

★ ★ ★

Craig Mearns, 3245 Beach Drive, reported to police Friday a recent birthday present "lost, strayed or stolen." A pedigreed golden retriever pup named "Tag," wearing a chain collar with a padlock, is the object of the disconsolate boy's search.

★ ★ ★

A new building at Queens and Blanshard Streets, measuring 70 by 90 feet, will be occupied in the fall by Island Farms Dairies Co-Op Association, now at 608 Broughton Street.

Space will be provided for loading, unloading and parking.

New pasteurization and creamery machinery will be installed to make the dairy one of the most up-to-date in the district.

★ ★ ★

Driving without a license cost Jean Sparks, Saanich, a $25 fine when she appeared before Magistrate H. C. Hall, Thursday.

W. L. Demers, 480 South Joffre, paid the same amount for dumping rubbish illegally.

Dr. Brock Chisholm, who retired recently from a post with the United Nations overseas, will be the guest speaker at next Thursday's luncheon meeting of the Rotary Club at the Empress Hotel. His topic will be "The United Nations and Its Family of Specialized Agencies."

★ ★ ★

Guns of local active force soldiers will thunder a 21-gun salute at noon next Wednesday at Beacon Hill Park, one of two birthday salutes for Queen Elizabeth to be fired this year in Canada.

The April 21 royal salute is for the Queen's actual birthday. The guns will again roar in salute on May 24, the date set aside for official observance in Canada.

★ ★ ★

Two youths who pleaded guilty in Saanich court to theft of gasoline from a parked car were each fined $50 Thursday by Magistrate H. C. Hall.

The accused, Bernard A. Hawes, 1147 Princess, and Hugh Barton, East Saanich Road, must visit the probation officer, as directed, for six months.

The gas theft took place April 13 on West Saanich Road.

★ ★ ★

Robert William Woodford, no fixed address, was sentenced in city police court today to three months' imprisonment for taking a car without the owner's consent.

Woodford pleaded guilty of taking a car belonging to Dr. J. H. Owen-Flood from its parking space in front of the Washington Auto Court. The accused was convicted of the same offence in 1953, police records showed.

FUN WITH FIGURES

By J. A. HUNTER

And now were the elders assembled together in the temple, and the sound of their voices was like unto the noise of thunder as each spake unto the other asking: "Whom then shall we choose for our king to rule over all Kalota?" And in that multitude were many who would choose Kar the son of Knok, and there were some who called the name of Kapel, for it had been so ordained and no other could be chosen, only of these two who now stood before the elders. Then came Keris the high priest and spake, saying: "All ye who choose Kar the son of Knok raise now the right hand." And straightway were their right hands raised, and they were like unto a field of corn before the harvest, and Keris went among the elders and he counted, and two score and one of the elders had not raised a hand, and eight score and five had raised only the right hand as Keris had abjured them, and some, seeking advantage for their choosing, had raised both hands, and all the hands that were raised at that time numbered three more than the whole number of the elders in that congregation. And the high priest went down from the high place and laid his hands upon Kar and blessed him and turned to the elders, saying: "Hear ye now, ye elders of Kalota that are gathered together in this place from the farthest ends of the kingdom and let it be known in all the land that ye have chosen Kar to be your king." That's what the book says, but we aren't told how many voted for Kar: can you figure it out? (Answer on Tuesday.)

Thursday's answer: Four children to share 16 cookies.

Fire Destroys Empty House at Beaver Lake

Sky Alight For 3 Hours

Fire of unknown origin gutted an old abandoned house at Beaver Lake and threatened to destroy two adjoining sheds early this morning.

The house, situated near the old reservoir, belonged to the city and formerly was occupied by the Beaver Lake caretaker.

Saanich fire department today is investigating the cause of the fire.

Saanich firemen, called out at 12.40 a.m., found the dwelling enveloped in flames. The fire, which lit up the sky for miles around, raged for more than three hours.

Assistant chief T. Moss said two pumpers attempted to draw water from the old reservoir to put out the blaze. There was not sufficient water in the reservoir to maintain a steady supply.

The city waterworks department reported that the house had not been occupied for many years and had been boarded up. The dwelling was used on occasions by the former Beaver Lake caretaker a few years ago, it

A Good Friday Service of Passion Music was presented by the Esquimalt United Church Senior Choir, under the direction of Mrs. Margaret A. Dixon, ATCM. Soloists were Mrs. Mary Youssen, Mrs. Shirley Posey, Mrs. Dixon, Miss K. Dixon, Robert Ferguson and William Gaetz., Mrs. Dixon and Mrs. T. H. Griffiths were accompanists.

Ship Dips Flag in Memory Of Ship Agent R. W. Meldram

Out of respect for a deceased shipping agent, the vessel Irish Plane left Victoria Thursday with her flag at half-mast.

The ship dipped her flag in remembrance of Ralph W. Meldram, 50, who died Wednesday at his residence, 109 St. Andrews Street. Funeral is scheduled for next Tuesday.

Well-known in Victoria shipping circles, Mr. Meldram was born and educated here, spending his youth working for the C.P.R. During World War Two he served with the U.S. Army transport in Prince Rupert.

After the war Mr. Meldram became purser of the ill-fated luxury cruise ship Corsair which burned off the Mexico coast.

For the past two years he had been employed as shipping agent for King Brothers Ltd.

He is survived by a sister, Mrs. Kathleen Dann, 737 Transit Road; one brother, John, in Aurora, Ontario; and two nieces, Mrs. Joan MacPherson of Vancouver, and Pamela Dann, Victoria.

Funeral will be held Tuesday from Hayward's Chapel, with interment in the family plot, Ross Bay Cemetery. Rev. J. S. F. Snowden will officiate.

DIME SHOWER BOOSTED BY BCHIS REFUND

A city man who refused to let his name be used turned over his BCHIS premium refund cheque to the April Shower of Dimes.

His contribution helped raise the total of the drive to aid crippled children at Queen Alexandra Solarium to $6,031. Objective is $30,000.

CAR DAMAGE

(Continued from Page 1)

you're standing right beside them."

Some of the cars inspected have two and three of the mysterious marks. All of them are on the front windshield and the majority are a uniform distance from the window frame.

Last night an excited B.C. Electric bus passenger, who had just entered the vehicle, breathlessly shouted to the driver that "that window just cracked."

BCE officials this morning said three bus windows had been scarred.

Victoria police say they have had few phone calls, but that most of the windshield damage can be attributed to ordinary road damage or vandals.

Mr. Nicholls said "it's no use. We don't know what to do about it." He said damage would be expensive, especially in replacing large wrap-around windshields.

EXTENDS TO OHIO

RCMP are keeping a close watch on the unprecedented situation, but say they have had no reports as yet.

In the northwest states the phenomenon has reached the point where police are warning citizens agaianst mass hysteria.

Thousands of phone calls a day are pouring into police offices at Tacoma, Olympia, Port Townsend, Aberdeen, Hoquiam, Seattle and the rash of pock marks has leaped across the Cascades to Spokane.

Similar reports are coming in from Ohio, far to the east, and authorities say they are completely baffled. At Canton, Ohio, a supervisor at a closely guarded parking lot told police the windshields of 63 cars were found pitted Friday.

Police have tried to duplicate the pock marks with air rifle pellets, stones and birdshot, but every effort has been unsuccessful.

Reports from every centre experiencing the epidemic are similar. A small pit, always on the front window, suddenly bursts to about a half-inch bubble. Then the window cracks.

APPEARED SUDDENLY

All Victoria dealers reporting the damage were firmly convinced that the marks were new, and had appeared suddenly and without reason.

One dealer, asked whether most of the scars were old, and had just not been noticed before, said: "Maybe 50 per cent of them are old. What about the other 50 per cent?"

H. W. Gladwell, of Gladwell Motors, said he is convinced the mystery scars are caused by vandals.

"This is probably being done by hot-rod boys with some kind of a compressed air gadget," he said. "It's a terrific thing, because if it becomes widespread here, thousands of dollars of malicious damage will be done.

F. MAURICE McGREGOR.

WILL BOSS AIRLINE

Veteran City Flier Gets Pakistan Post

A veteran Victoria airman, F. Maurice McGregor, has been chosen to organize and direct a new airline for the Commonwealth of Pakistan.

His appointment as general manager of the newly-formed Pakistan International Airlines was announced in Ottawa by the Pakistan high commissioner. He is now on his way to Pakistan.

Mr. McGregor, who is the son of Mr. and Mrs. F. M. McGregor, 1456 Beach Drive, is one of Canada's top fliers, with a range of airline flying and administrative experience matched by few men in the Dominion. His most recent post was director of development for Canadian Pacific Airlines.

He began his flying as an amateur in the middle 20's from the old Lansdowne flying field, and soon determined to make it his life work. As a young man he encouraged other youngsters and was honorary wing commander of the Times Skyroads Club which helped to interest teenagers in flying during the late 20's.

PIONEER TCA CAPTAIN

He got his pilot's license in 1927, starting with the Canadian Airways and in 1937 became one of the first two pilots to join Trans-Canad aAir Lines at its inception. He flew the inaugural airmail and express flights for the national service.

In his early flying years Maurice knew the B.C. coast like the back of his hand, doing charter and special flights on many occasions.

After four years as a TCA captain he graduated to administrative duties in 1940. Throughout the war he directed flight operations in Canada and in 1946 took over direction of TCA's transatlantic service.

PROBED COMET CRASH

In May, 1952, he transferred to CP Airlines to direct their expansion program of overseas routes, notably the new Mexico and Peruvian service. For CPA he was chairman of a special committee which investigated the crash of the company's first Comet at Karachi and was also evaluating the Comet II for them.

His new venture will draw on Mr. McGregor's wide knowledge of airline operation.

Pakistan Airlines has been formed with a $30,000,000 capitalization to take over and extend Orient Airlines Ltd. In addition to present routes connecting points within Pakistan, and India, it will immediately start a service to Damascus and London. It is using Lockheed Super Constellations and is expected to play a big part in the development of the six-year-old nation.

Mrs. Grace Hughes will be the speaker at a Theosophical Society public meeting at 904 Government Street Sunday evening at 8. She will talk on "Theosophy: Key to the Mysteries."

Altered Plan Slows Naval Jetty Work

Federal public works department, dissasatisfied with designs for a spur jetty at Esquimale, has returned cheques to bidders and will call for new tenders "in due course," Dr. F. T. Fairey, Victoria MP, said today.

Maj.-Gen. G. R. Pearkes, VC, MP for Esquimalt - Saanich, home for parliament's Easter recess, also mentioned the delay in the work, and the engineering difficulties to be considered.

"Tenders had been called and were closed," Dr. Fairey said. "Then Maj.-Gen. H. A. Young, deputy public works minister, told me the department was dissatisfied with designs."

"We may see a different kind of material called for," he said. "There were some concrete piles specified that may be changed."

The jetty job, estimated to cost in the neighborhood of $30,000, is part of the $2,000,000 project to strengthen the base. It is scheduled for completion by 1956.

HON. J. W. PICKERSGILL

State Secretary Luncheon Guest Of Victoria MP

Secretary of State J. W. Pickersgill, who arrived here Friday with his wife and four children on an Easter visit, today was guest at a Union Club luncheon given by Dr. F. T. Fairey, Victoria MP.

Guests included prominent city and district Liberals.

Mr. and Mrs. Pickersgill are registered at the Oak Bay Beach Hotel. They are visiting Mrs. Pickersgill's parents, Mr. and Mrs. J. T. Beattie, 2660 Currie

Strike Action New Threat At City Hall

Council Refusal of Wage Boost 'Surprise' to 413 Affected

Threat of strike action by 413 City of Victoria employees looms today following City Council's rejection of a conciliation board recommendation for 3 per cent wage increases plus half the cost of MSA coverage.

Inside workers, members of the City Hall Employees' Association, likely will hold a special meeting next week to determine their course of action. The inside staff earlier voted to accept the conciliation board award.

Elwood Gropp, president, said the members fully expected City Council would do the same.

Outside workers, members of the Civic Employees' Protective Association, will discuss the new situation at their next regular meeting, May 14, according to President Cecil Holt.

REJECTED 7-2

City Council risked the strike action when it voted 7-2 Thursday afternoon for outright rejection of the conciliation board awards.

At the same time, council voted 8-1 in favor of increasing the salary range of public health nurses, and complained about the binding conciliation awards concerning police and firemen.

Four different conciliation boards, dealing with wage disputes between the city and inside staff, outside staff, police and firemen, each awarded a 3 per cent wage increase plus half the cost of MSA coverage. In the case of the two uniformed branches, the awards are binding, and will cost the city $28,660.

Implementation of the award for inside workers would have cost $20,740, and to outside workers, $27,613, City Manager Cecil Wyatt reported.

NOT JUSTIFIED

Mr. Wyatt, who acted as the city's bargaining agent in negotiations, informed the council: "My recommendation was and still is—that there is no justifiable reason for these increases."

Ald. Robert Macmillan asked the manager to provide council with a specific recommendation.

"It's not the municipal manager's responsibility to say whether we should accept or reject," Ald. Dowell submitted.

Mr. Wyatt, apparently reluctant to give an outright recommendation, repeated: "I've no reason to change my mind. I can see no basis for an increase."

The mayor interpreted: "He means don't do it. Reject it."

The mayor added his personal opinion: "I'd say no, no. As far as I'm concerned the police department has got to be altered."

Ald. Geoffrey Edgelow moved the inside and outside staff awards be rejected. Ald. Frank Mulliner second the motion.

Only two members opposing the motion were Ald. Dowell and Ald. Pinfold.

MECHANIZATION ASKED

Ald. Dowell suggested the award be met, and then the council meet with every department head with a view to improving efficiency He thought some departments might be mechanized to allow a reduction in staff.

Mr. Wyatt said: "I believe I can say without much fear of contradiction that if we cut staff we have to cut services."

Mr. Wyatt complained the conciliation boards had given no reasons for their decisions.

He also said: "A pattern was set before we went into conciliation. The 3 per cent increase became a very common factor."

The mayor said: "I think it is entirely wrong. These persons can, if they wish, resign and get other jobs."

With respect to the public health nurses, who did not put their case to a conciliation board, Mr. Wyatt said this was "a different situation."

He said the existing salary was so far out of line with salaries paid elsewhere that if nothing were done to improve it, there would only be two nurses left on staff by June, instead of 11 which is the normal compliment.

He recommended that the existing five-year salary range for nurses with registered nursing degrees be increased from $225-$275 to $242.50-$282.50. He said this would still leave the city rates lower than Vancouver's or the provincial government's.

Only the mayor opposed the increase in the nurses' salary schedule. He asked that his negative vote be recorded.

City Projects Stalled Until Grant Arrives

City Council's public works committee is anxious that the provincial government not delay in making the $50,000 grant which it has budgetted for capital city beautification.

The city has received no official word as yet that the grant will be forthcoming. During the recent session, however, the government announced not only that $50,000 would be provided, but that a six-man committee would be set up to administer it. The committee will comprise three deputy ministers of the government and three City Council members.

The city's public works committee intends to ask the council at its meeting next week to contact the government immediately and advise that certain projects in the city are being held up pending further information regarding the grant.

One of the projects is beautification of Dallas Road seafront in the Holland Point sector.

A-G Branch Won't Attend Liquor Forum

The attorney-general's department has declined to have a representative at the public forum next Thursday which will deal with the liquor question.

The Junior Chamber of Commerce, which is arranging the meeting, had asked that someone from the department attend to answer questions from the audience relating to the new Liquor Act. A chamber spokesman said the answer had come back: "The act will speak for itself."

The meeting, to be held at 8 in the Britannia Branch, Canadian Legion, will feature four speakers. A deB. McPhillips and J. Ronald Grant will advance arguments for a "yes" vote in the April 28 plebiscite in Victoria, while Dr. R. Matiko and Elmer McEwen will outline reasons for voting "no."

TODAY'S GARDEN HINT

By HILDA BEASTALL

Good Stock Needed for Cuttings

The raising of plants by means of cuttings is just as fascinating a process as raising them from seed.

There is one great advantage; the plant produced from a cutting will be true to type; that is, it will bear the same characteristics as the parent plant.

It follows that the first requisite is a healthy stock plant, not one which has suffered summer drought, nor starvation in a poor soil. Poor cuttings never yield sturdy plants.

Occasionally, however, one is confronted with the prospect of losing a favorite plant because of neglect or poor environment. In such a case it is worthwhile to take whatever cutting is available, root it if possible, and give it the best cultural care.

The many types of cuttings include those of soft wood, and of hard wood; leaf cuttings, heel cuttings, and root cuttings. Studying the many good books on the subject, the amateur can be guided as to which type to take from a given plant.

Generally speaking, the softwood cuttings are the easiest to strike because the shoots contain enough sap to maintain them until the roots form.

From April on, many cuttings can be started without special equipment. Pots and boxes are suitable, and rooting medium will vary from good loamy soil mixed with sand, sand and peat moss, vermiculite, and straight sand. The containers may be kept in either a covered cold frame or a porch.

HEADLINES OF THE WEEK

By STAN DAVISON

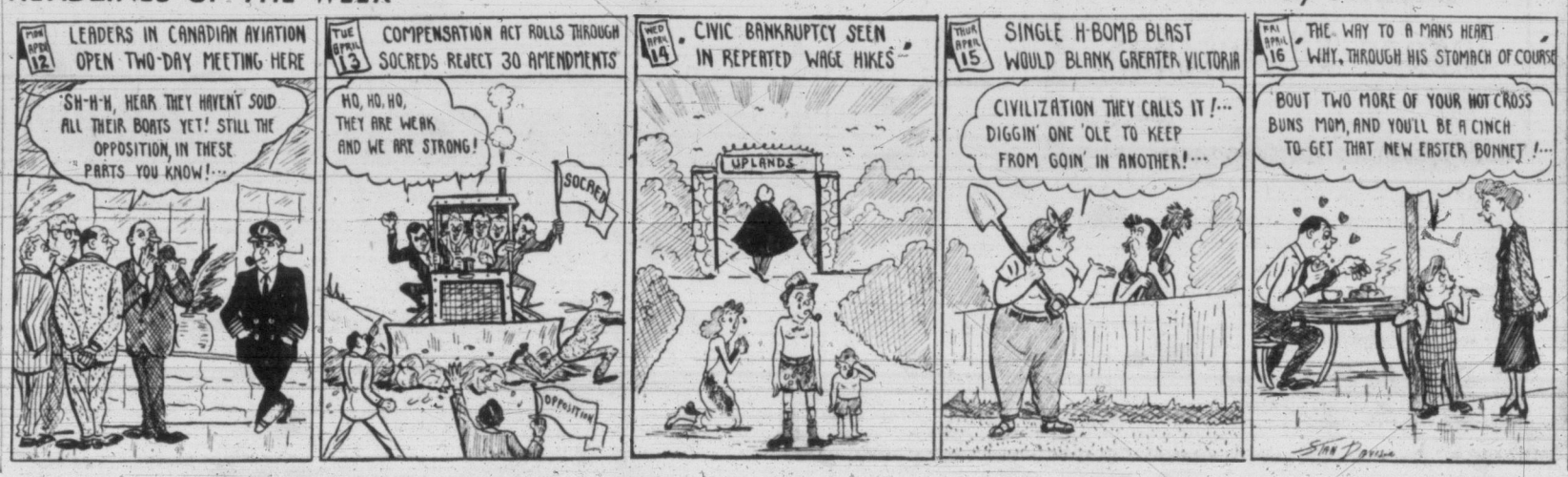

ASK The TIMES

Q.—Where was Robert Louis Stevenson living when he wrote "Treasure Island?"—T.O.

A.—The Times of Nov. 20, 1913, said in a sketch: "This month 'Treasure Island' attains its 30th birthday . . . Stevenson himself has recorded with gusto how one chilly September morning at Braemar (Scotland), by the cheek of a brisk fire, and the rain drumming on the window, he composed the first chapters of his great romance . . . The story grew rapidly at the rate of a chapter a day." With 19 chapters written he had to move to Davos, Switzerland, because of failing health, and the story stuck. However, a new wave of inspiration came and the last 15 chapters were written in as many days. Publication as a serial began in October, 1881. In November, 1883, it appeared in book form.

French Cool To Ike's Offer To Hold Troops

Least U.S. Could Do EDC Opponents Say

PARIS (Reuters)—President Eisenhower's pledge to keep troops in Europe if a European army is established was warmly received in Western capitals Friday night.

But French and British political leaders doubted it would make a real dent in the French opposition to ratification of the army treaty.

In Paris, the reaction of those opposing the treaty was, in effect: "It is about the least thing the United States could do, considering that they are pushing us into the European army."

President Eisenhower announced his message Friday to the six nations of the proposed army—France, West Germany, Italy, Holland, Belgium and Luxembourg.

EDC PASSAGE DOUBTFUL

Independent French observers said his pledge will, at best, win over only a few deputies, and predicted that ratification of the European Defense Community treaty will fail by from 20 to 40 votes. Examining the various factions in the national assembly, these observers said:

1. The Eisenhower pledge can hardly be expected to influence the diehard opposition to EDC by 100 Communist deputies and 77 followers of Gen. Charles de Gaulle.

2. Neither will it woo those conservative deputies who insist France cannot surrender her military sovereignty to a six-nation army.

3. But there is hope the president influenced some of the assembly's 105 Socialists, 59 of whom have announced that they will vote against EDC ratification.

The Eisenhower pledge followed Britain's pact earlier this week agreeing to put one armored division and air force units indefinitely under EDC command.

Finance Minister Edgar Faure of the Radical party and the popular Marshal Alphonse Juin, still oppose EDC, French politicians said.

GOVERNMENT BACKS PLAN

Premier Joseph Laniel's government supports the European army project, and a foreign ministry spokesman welcomed Eisenhower's pledge as showing the U.S. is not actually proceeding with a "peripheral defense" of Europe but is planning "a forward strategy."

In London, the British foreign office welcomed the Eisenhower pledge and said his reiteration that the United States still regards the 14-nation Atlantic pact as of "indefinite duration" was a key point.

They also thought his pledge to keep troops in Germany as well, as long as aggression is threatened, might placate fears that the U.S. was pulling out of Europe in favor of a "peripheral defense" system.

At Bonn, West German government officials expressed pleasure at President Eisenhower's emphasis on West Germany as part of the area where United States troops will remain indefinitely.

Chancellor Konrad Adenauer said the president's message was an "important contribution" toward peace.

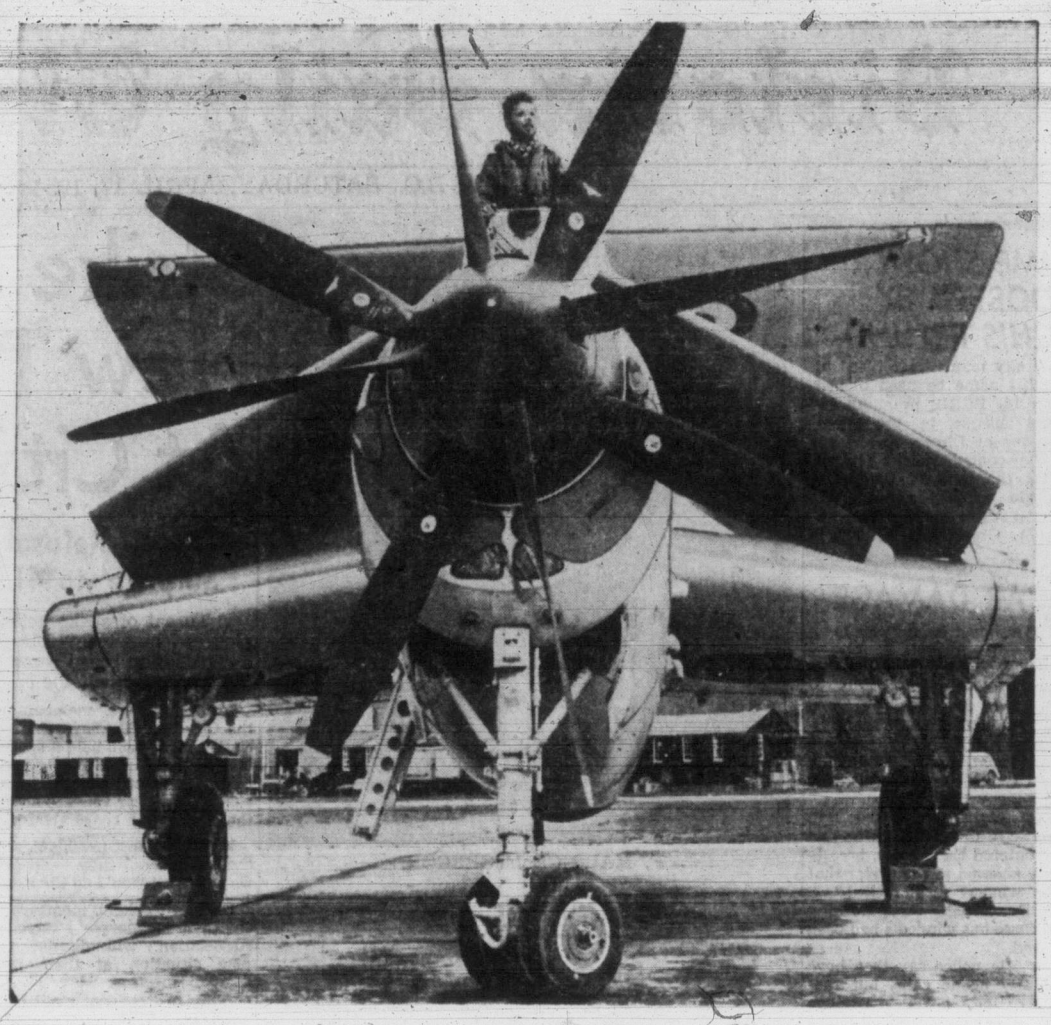

Britain Tests New Anti-Submarine Plane

With wings neatly folded, this plane looks like a huge bug at rest. It's the Royal Navy's newest anti-submarine fighter being prepared for test flights at Ford, Surrey, England. (SNS Photo.)

Pilgrim Thousands Trace Steps Of Christ on Road to Calvary

JERUSALEM (CP) — Brown-clad Franciscan monks carrying a heavy, rough wooden cross Friday retraced the steps of Jesus Christ along the road to Calvary.

Followed by thousands of pilgrims, the monks started from the castle of Antonia, where Pontius Pilate pronounced that Christ be crucified, and stopped to kneel in prayer at the 13 other stations of the cross.

A hot desert wind blew on the long procession as it wound from the walled city of Jerusalem to Golgotha. Each of the 14 stations along the Via Dolorosa, the Way of the Cross, commemorates an incident in the crucifixion, from the sentencing of Christ to his burial.

VARIETY OF DRESS

This year more than ever the whole range of the Holy Land's history was reproduced in the variety of dress which mingled in the streets of old Jerusalem.

SPAN CENTURIES

Arab villagers represented biblical times. The brown-cassocked Franciscan monks gave something of the spirit of the Middle Ages.

To span the 20 centuries since the crucifixion were the pilgrims, some of them women in the latest Parish fashions, who gently pushed their way forward for the privilege of shouldering the eight-foot cross.

From the fifth station of the cross, where Simon the Cyrenian took the cross from Jesus, the procession rose from prayer to make its way to the house and tomb of Saint Veronica who wiped the sweat from Jesus' brow.

Finally, the procession reached the five final stations of the cross in the Church of the Holy Sepulcher—the 14th is the Holy Sepulcher itself.

BURIAL RE-ENACTED

The crucifixion ceremonies reached their climax Friday night when Jesus' burial was re-enacted.

RITES IN ROME

In Rome, pilgrims knelt in the city's 300 churches and kissed the cross in memory of Christ's passion and death.

The rite of the adoration of the cross in Rome's 1,500-year-old Church of the Holy Cross of Jerusalem, built to house a piece of Christ's cross brought to Rome by the mother of the Emperor Constantine, was presided over Friday by Cardinal Celso Constantini.

The pope usually conducts the rite, but was unable to attend because of his recent illness.

The mourning will end at noon today. Church bells will ring out to announce Christ's resurrection. Sunday the pope will give his blessing to the city of Rome and to the world from the central balcony of St. Peter's Basilica, after broadcasting a short Easter message.

Bees may have to travel a total distance of 50,000 miles to make one pound of honey.

Winnipeg Enjoys Murder-Free Year

WINNIPEG (CP) — Murder does not appear in the annual report of police chief Robert Taft.

The report, released Friday, says 1953 was Winnipeg's first murder-free year since the start of the Second World War. There were four cases of manslaughter.

However, there was a nine-per-cent increase in crime. Crimes reported to police totalled 6,483 with arrests numbering 5,723.

Criminology Course Planned for UBC

VANCOUVER (CP)—A full-fledged criminology course at University of British Columbia starting next fall will be directed by Elmer K. Nelson, 31, California expert, with leading penal administrators of British Columbia as honorary lecturers.

Lutheran Works To Be Published

NEW YORK (AP) — The Lutheran Church Missouri synod Friday announced plans for publishing a 3-volume set of works by Martin Luther. It will be the most complete English-language compilation of the writings of the leader of the Protestant Reformation ever assembled.

NO ONE TO MOURN

Lonely Last Battle For 3 Old Soldiers

By PETER LOUDON

Three old soldiers faded away at Veterans' Hospital Wednesday. They took nothing with them on that last march and they left little behind . . . not even relatives to mourn them.

Three lines are left on a hospital record book there are some tarnished medals, an ageing photograph or two and there will be three funerals this week, to glorify their entry to their Valhalla.

Together they lived on earth for a total of 221 years. Of that, the following facts remain:

ARTHUR PEARSON, 79. Records don't show where he was born. He gave up a life membership in the Army and Navy Veterans' Association the day he left. He came to Victoria from a convalescent home in Burnaby, three years ago.

His few effects attest to service with the 67 and 102 Battalions of the Canadian Expeditionary Forces, 1914-18. There is a fading picture of Arthur Pearson as a tall, moustached soldier wearing a bandolier.

His wallet disclosed a clipping concerning the proposed new servicemen's leave centre for Victoria, proving perhaps that one of his last interests was in welfare of the boys still in uniform.

* * *

William Robert Ellis, 68. His leg went on ahead—lost sometime in a forgotten conflict during the First World War. He had lived at Fairfield Hotel before making his last trip to hospital. Before that there is a gap in the record except to show he served with the 47th Battalion CEF and later was known to the War Amputees Association. He left a sheaf of German marks which were minted in 1908.

* * *

Albert Arthur Mendhan, 84. He lived in the Glenshiel Hotel between stays at the Vets. He started out in Beccles in Suffolk and was in Canada in time to enlist in the 67th Battalion, serve overseas as a corporal, farm in Alberta under the Soldier Settlement Act and latterly sit in the sun at Sidney. He left two medals.

Soldier Pearson will be buried from McCalls Funeral Home Monday at 1 p.m. Soldier Ellis' last rites take place at 2.30 p.m. the same day at St. Saviour's Church. Corporal Mendhan, with the non-com's privilege of lingering a little, will receive his last honors Tuesday at Sands Mortuary at 1 p.m.

The federal government will provide a coffin, a piece of ground, an undertaker, a minister of the proper faith and an official mourner to represent the dominion they fought for.

That will be DVAs Percy Williams, in charge of funerals and estates. For five years Mr. Williams has filled those final forms for old soldiers, said the last official goodbyes.

"I daren't get to know them. They are just names, it is easier that way," he says.

The three old soldiers will be laid to rest in the Veterans' Cemetery in Esquimalt.

Somehow, it doesn't seem enough.

First newspaper advertising in the American colonies appeared in the Boston Newsletter in 1704.

HEARTBURN?
When indigestion, heartburn or over-acidity of the stomach spoil your pleasure in meals—take a Digestif Rennie Tablet. Fast-acting RENNIES dissolve pleasantly in your mouth — quickly relieve indigestion. Always keep a few individually-wrapped RENNIES in purse or pocket, for quick relief after eating. 25c. 2
REACH FOR A RENNIE

R.C.M. POLICE BANDS REQUIRE MUSICIANS

● There are vacancies in the Royal Canadian Mounted Police Bands at OTTAWA, Ontario and REGINA, Saskatchewan, for performers on the following instruments:

CORNET, TRUMPET, TROMBONE, EUPHONIUM, FRENCH HORN, BASS and STRING BASS, FLUTE, OBOE, BASSOON, CLARINET, SAXOPHONE and DRUMS.

Applicants must be at least 5'8" tall, Single and between the ages of 18 and 30 years.

Enquire by mail to:-
The Commissioner,
R.C.M. Police,
Ottawa, Ontario.

GENERATING PLANTS
Immediate Delivery

3 KVA GENERATING UNIT, 3,000-4,000 WATTS
Portable, Self-Contained, Gasoline-Driven
★ Powered by ZXB, 4-cylinder Hercules engine. 11 h.p. at 1,200 RPM. Complete with starter and generator.
★ Continuous duty unit, three phase, AC current, 115/125 volts 50/60 cycle, and/or 50 cycle 135 volts. (Can be wired to single phase.)
★ Complete unit (gasoline engine, generating unit and complete control panel) comes mounted on steel skids and enclosed by steel housing, crated. Like-new condition—a $1,000 value.
★ 10% discount to dealers when ordered in lots of 10. Every unit tested before shipment.

$295.00 F.O.B. Indiana

SUPERIOR TRAILER — BRENGAR DIVISION
2100 Fletcher Avenue, Indianapolis, Ind., U.S.A. CABLE: INDMAC

BOOK NOW FOR FALL SAILINGS
TO EUROPE
(VIA PANAMA CANAL)
Enjoy a Caribbean Cruise!
ON YOUR WAY HOME ON A LUXURIOUS PASSENGER FREIGHTER

Register Now for **1955!**
Let us enter your application now if you are planning a visit to the United Kingdom next year — no deposit necessary — don't be left behind as so many are going to be this year.

GEORGE PAULIN (LTD.) TRAVEL SERVICE
912 GOVERNMENT PHONES: B 4277 - B 4278
SPECIALISTS IN FOREIGN AND DOMESTIC TRAVEL

H. B. Witter SAYS—
The Dominion Coronet is more than a Life Insurance Policy. It's a 20-year savings plan that guarantees your family all the deposits you have made, PLUS the face value of the Policy, PLUS the dividends left with the Policy, if you die before 65.
Phone me for details.
H. B. WITTER
307 Jones Bldg., Victoria
Phone E 4136

Dominion Life Assurance Company
R. N. E. HARRIS, C.L.U.
Branch Manager
Vancouver Island Division

NOW AVAILABLE IN VICTORIA AND VANCOUVER ISLAND
The New Atomic Millenium
INDOOR TV ANTENNA
You'll Be Amazed When You See This Wonderful "All-Channel" Antenna
Amazing results in Vancouver and Seattle with this type of antenna!
Gone Are the Days of Dollars on Your Roof
SAVE $ $ $

Only $4.95 for this
Atomic Millenium Indoor TV Antenna
A hideaway antenna for all-channel reception, now only **$4.95**

Sweeping the Northwest!
Amazing results in both Vancouver and Seattle areas.
ACT NOW!

18" 12"
Actual Measurements
Orders Filled in Rotation as Received.

Phone NOW
Phone ANYTIME!
24-HR. PHONE SERVICE
Phone and Mail Orders Only
E 9126

C.O.D. ORDER BLANK
ATOMIC MILLENIUM ANTENNA,
Room No. 1, 710 Johnson St.,
Victoria, B.C.
Please send C.O.D. the new Atomic Millenium Antenna to—
NAME
ADDRESS
PHONE

GREATEST IMPROVEMENT IN YEARS
GOLDEN LINED VACUUM SEALED CANS

WESTERN CANADA'S LARGEST SELLING EVAPORATED MILK

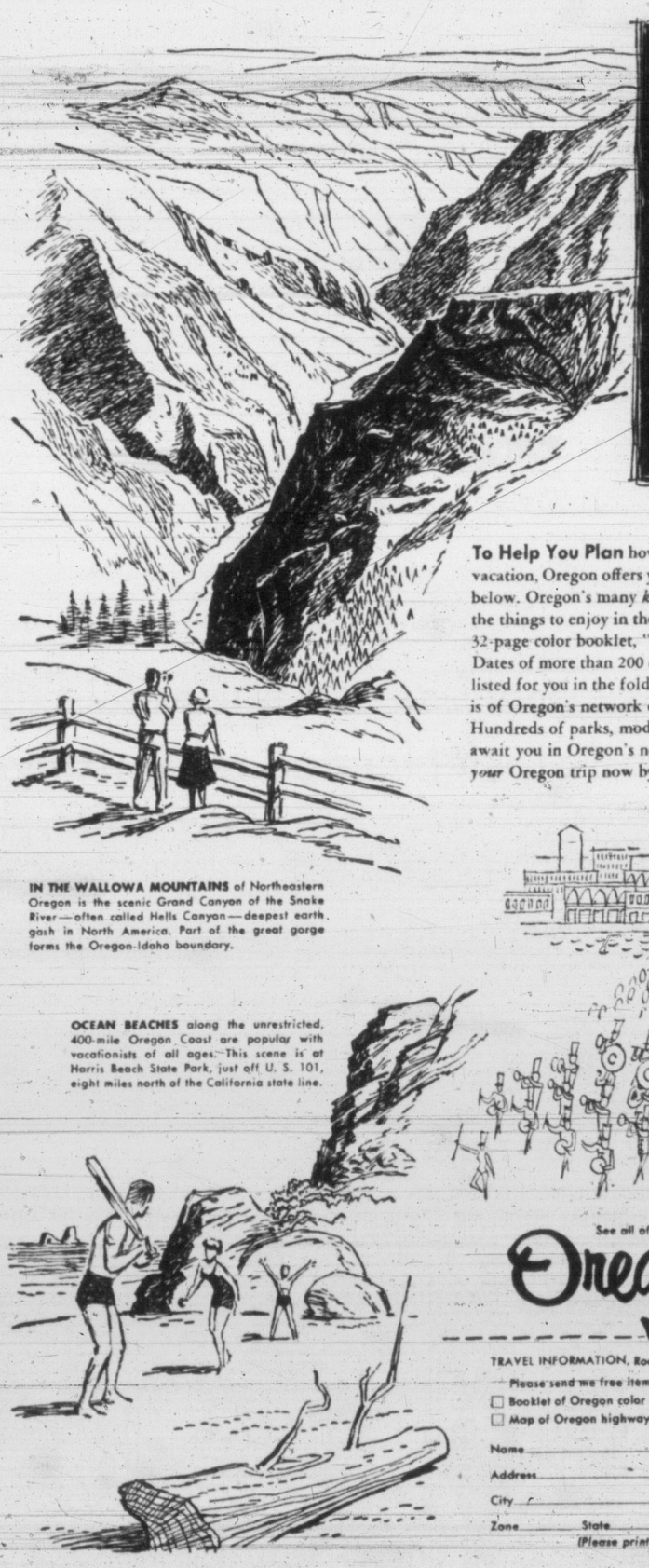

make this your Oregon year!

To Help You Plan how to get the most fun out of your 1954 vacation, Oregon offers you the free literature listed in the coupon, below. Oregon's many *kinds* of Pacific Northwest playlands and the things to enjoy in them are described in text and pictures in the 32-page color booklet, "Oregon, Cool, Green Vacationland." Dates of more than 200 community celebrations and shows are listed for you in the folder of coming events. The map, of course, is of Oregon's network of easy-to-drive scenic highways. Hundreds of parks, modern travel facilities and friendly people await you in Oregon's nearby playlands. So, begin planning *your* Oregon trip now by checking and mailing the coupon.

IN THE WALLOWA MOUNTAINS of Northeastern Oregon is the scenic Grand Canyon of the Snake River—often called Hells Canyon—deepest earth gash in North America. Part of the great gorge forms the Oregon-Idaho boundary.

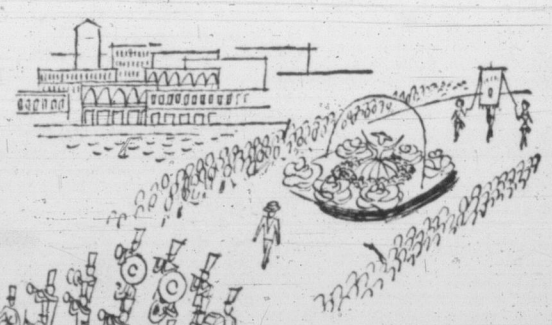

OCEAN BEACHES along the unrestricted, 400-mile Oregon Coast are popular with vacationists of all ages. This scene is at Harris Beach State Park, just off U. S. 101, eight miles north of the California state line.

ROSE FESTIVAL week is an especially gay season of music, pageantry and feminine beauty in Portland. A grand floral parade of flower decorated floats honors the queen and princesses of this mythical kingdom of Rosaria. Dates of this year's Festival: June 7-13.

See all of **Oregon** by driving scenic highways!

CHECK AND MAIL COUPON TODAY

TRAVEL INFORMATION, Room 1964, Highway Department, Salem, Oregon
Please send me free items checked.
☐ Booklet of Oregon color pictures; 32 pages.
☐ Map of Oregon highways. ☐ Coming events folder.
Name
Address
City
Zone State
(Please print. Coupon may be pasted on postcard.)

# of interest to Women

Easter 1954

Arranged by
ELIZABETH FORBES
Women's Editor

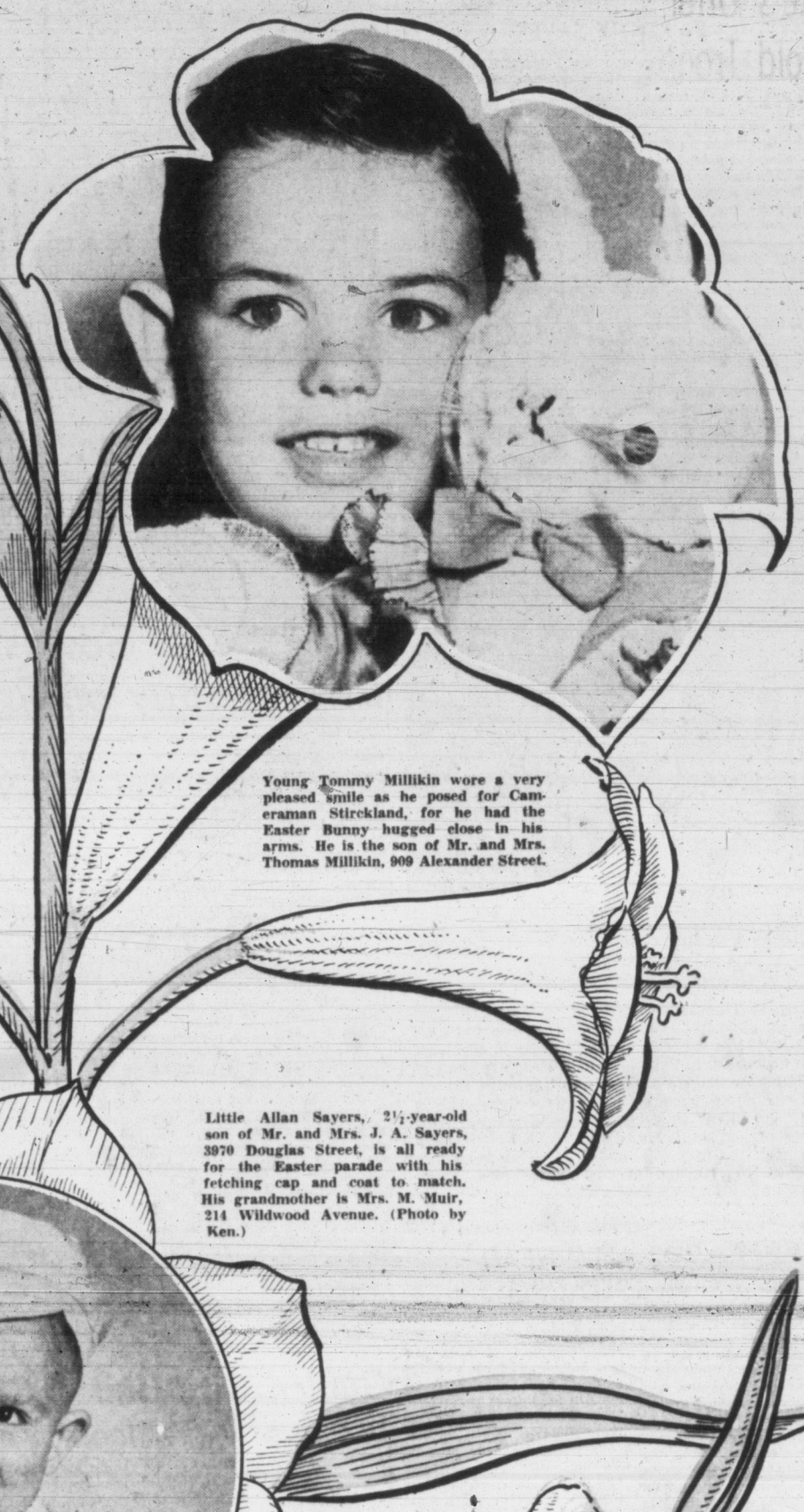

Young Tommy Millikin wore a very pleased smile as he posed for Cameraman Stirckland, for he had the Easter Bunny hugged close in his arms. He is the son of Mr. and Mrs. Thomas Millikin, 909 Alexander Street.

Soft, fluffy bany ducks are the Easter choice of five-year-old Anne, who touches them gently with her delicate young fingers. She is one of three daughters and a son in the home of Mr. and Mrs. R. W. Chard, 1770 Hobbs Road, Cadboro Bay. (Photo by Irving Strickland.)

Little Allan Sayers, 2½-year-old son of Mr. and Mrs. J. A. Sayers, 3970 Douglas Street, is all ready for the Easter parade with his fetching cap and coat to match. His grandmother is Mrs. M. Muir, 214 Wildwood Avenue. (Photo by Ken.)

Waiting for the Easter Bunny's arrival, tomorrow morning, is little Kathryn Elliott, daughter of Dr. and Mrs. Frederick N. Elliott, 2386 Queenswood Drive.

Joyous Eastertide! . . . a time of peace and joy for young and old; of gay new bonnets in the Easter parade. A time for children, like these happy youngsters, who will pause Sunday in their eager quest for the bunny and his brightly-colored eggs . . . to listen to the Easter story.

Pretty Heather Main is the daughter of Mr. and Mrs. Alex Main, 3235 Doncaster Drive. She smiles mischievously as she waits for her Easter morning gifts.

SHOPPING GUIDE

Colorful Wide Stripes On Fringed Tablecloths

By PENNY SAVER

It must be just a few days ago that I devoted this space to descriptions of Mexican-made articles now on sale in a local shop selling Mexican goods.

Well my 'phone's been a-buzzin'. Folks have been wanting to know where they can purchase the novelty items, so I gather that Victorians have taken to this southern handicraft.

That being the case, I would imagine that many of you will be interested in the gay tablecloths which I am about to mention.

The Mexican-woven cloths are in bright colors—reds, blues, yellows and the like. They are made in wide stripes and have fringes around the four sides.

What impressed me was the excellent texture of the fabric . . . and the price! Ever heard of buying a 80-inch by 51-inch tablecloth, complete with eight napkins for just $7.50?

A luncheon size cloth, 54 inches by 54 inches, costs the customer just $5.50. With this one you also receive eight napkins, at no extra cost.

Then, the smallest size, 36 inches by 36 inches, costs $3.50. You receive four napkins this time.

* * *

Those Mexicans are quite ingenious folk. They have made cigarette boxes from palm trees, dying the wood in bright colors, of course! It wouldn't be a Mexican product if it weren't colorful.

And, do you know that they've worked scenes and designs on the lids and sides of the boxes? Prices are only $1 and $1.75.

A Real Canadian Now

Mrs. Ernest Thompson was born in the Southern States but came to Canada many years ago and with her husband has spent the past 42 years in northern British Columbia, in Prince George. Recently she and Mr. Thompson paid a visit to the Southern States, but according to friends and relatives there, she is now a "Canadian" in voice, dress and manner with no trace of her southern accent left. En route back to the north country, Mr. and Mrs. Thompson are visiting in Victoria and are guests of Mrs. Ruby Masters at her Murray Drive home.

Club Women's News

Report Given—At meeting of Navy League Chapter, IODE, held in the Blackwood Avenue home of Mrs. A. Bradley, the regent, Mrs. F. Maudesly, reported on the 41st annual meeting of Provincial Chapter, held in Vancouver. Resolutions included, she said, widening of avajlability for overseas scholarships, more aid to Korea and giving assistance to young people who wish to go into the teaching profession. Mrs. Maudesly mentioned aid given displaced Europeans and the meeting discussed need of more aid to British immigrants who wish to come to Canada but cannot pay for freight on household goods. Mrs. Davies, welfare convener, read letters of thanks from recepients of hampers; Mrs. F. Brown, educational secretary, reported five cartons of clothing sent to children of the chapter's adopted school in northern British Columbia; Mrs. R. J. Shanks read a letter from Pakistan describing life in that Moslem country, and plans were discussed for Empire Day.

YWCA ACTIVITIES

Saturday—Beginning of National YWCA week, April 25 to May 1, an all-association dance in aid of delegates going to Young Adult Conference at White Rock. This is a dance for young and old. Everyone is invited.

Monday—2-4, VON prenatal class; 4-6 Junior Drama Club; 7-9, 60-up Club.

Tuesday — 7.30-9, Sub Debs; 7.45-10, Glee Club.

Wednesday — 8-10, Chatelaines; 8-10, Overseas Wives and Firemen's Wives.

Thursday — 1-3, Housewives bowling; 3, Cosmopolitans.

Friday — 8.30-11.45, Young Adult Dance; 10:30 a.m., World Membership Day coffee party; 7.3-9 p.m., Y-Teen mother and daughter dessert party. Mrs. Emma Payne Howard, executive director of Seattle's East End Y will be the speaker at both parties.

Saturday — 10-10.30, six to eight-year-olds Swedish barefoot dancing; 10.30-11.15, eight to ten-year-olds Swedish barefoot dancing; 10-11, junior square dancing; 8.15-11.45, all association dance.

Sunday—Mr. and Mrs. Roberto Wood's Studio Club.

There are still some vacancies in the sewing class which starts April 26.

NEW HEAD RED CROSS SERVICES

Appointment of Mrs. Hobart Molson, Victoria, as chairman of Red Cross Veterans Service for B.C. is announced. The services committee directs the two lodges in Vancouver and Victoria, hospital visiting, film services, arts and crafts training, welfare work and meeting of Korean veterans and war brides. The appointment was announced by Mrs. J. N. Mawer, president of the B.C. Division, Canadian Red Cross Society.

Double-Ring Ceremony At Olde England Inn

Lighted candles and spring flowers formed a lovely setting for the wedding, attended by relatives and close friends.

The bride wore a soft rose dressmaker suit with champagne-toned accessories and corsage of gardenias. She was attended by Mrs. J. C. MacDonald, sister of the groom, in navy blue taffeta with pale pink accessories and corsage of pink roses.

J. C. MacDonald was best man, and ushers were Wilson Crossman and Jack Rossiter.

Guests were welcomed by Mrs. Crossman, in a natural linen outfit with black accessories, and Mrs. McLaren, in dark grey gabardine with navy blue accessories. Both wore soft pink carnation corsages. The bride's table was centred with a two-tier cake circled with flowers and tapers. William P. George proposed the bridal toast.

After a motor trip up-Island, the couple will live at 431 Arnold Avenue.

Presages Mid-May Wedding

Of interest both here and in Vancouver is the engagement announced by Mr. and Mrs. George H. Millard, 2002 Carrick Street, of their elder daughter, Gloria, to Mr. Patrick Black, only son of Mr. and Mrs. Gordon B. Black of Vancouver. The wedding will take place on May 15 at 2 p.m. in St. Mary's Kerrisdale Church, Vancouver, with Canon Dudley Kemp officiating. Mrs. James Manzer, the bride-elect's cousin, will be matron of honor, and her sister, Miss Margaret Millard, Victoria, and Miss June Fisher, the bridesmaids. Both principals are graduates of University of British Columbia, where the bride-elect affiliated with Kappa Alpha Theta Sorority, and her fiance with Phi Kappa Pi Fraternity. (Mr. Black's Photo, Cameo Studios.)

Ivory Satin Gowns Dawn Josephs, Bride Today of Grant Macpherson

To the strains of traditional wedding music and accompanied by a single attendant, Evereld Dawn, daughter of Mr. and Mrs. Walter W. Josephs, 1707 Lee Avenue, walked up the aisle of St. John's Anglican Church this afternoon, to become the bride of Grant Ernest Macpherson, Victoria, son of Mr. and Mrs. D. E. Macpherson, Saskatoon, Sask. The ceremony was performed by Canon George Biddle in a setting of spring bloom.

Lustrous ivory satin sweeping into a full court train formed the gown worn by the lovely brunette bride. It was styled with a square-necked, deep yoke of chantilly lace, self-covered buttons to the torso waistline and lily-point sleeves.

Her lace-edged net veil, flaring to fingertip length, was caught to her head with a coronet of pearls and she carried a bouquet of lilies of the valley and roses.

Miss Lynnette Parker was the only bridesmaid and was gowned in a cloud of frosty pink organdie fashioned with ballerina length bouffant skirt, square neck, and full three-quarter length sleeves. Pink net formed a period bonnet and she wore matching pink shoes.

The bride was given in marriage by her father. Best man was Reg Thurber and ushers were Cliff Brown and Robert McMurray. McEwen's Rose Room was scene of the reception. Archie McKinnon proposed the toast to the bride and a three-tier cake, decorated with pink rosebuds and silver leaves and set in pink tulle centred the refreshment table.

Wearing an English grey worsted tailored suit and small grey hat with veil, mother of the bride assisted in receiving the many guests. The young couple departed for a honeymoon motoring to various Island points, the bride traveling in a light French blue English worsted with which she had chosen white accents and wore a gardenia corsage.

Mrs. Macpherson has had a notable athletic career, winning senior championship four years running at St. Margaret's School and breaking both B.C. and Canadian records for broad jump. She also competed in the 1952 Olympic Games at Helsinki and won third prize for high jump at White City, London, England.

Bride and groom are to make their home in Montreal, and will travel via CNR in the private car of the groom's parents, as far as Saskatoon, Where Mr. Macpherson senior, is superintendent of the CNR.

Dr. O. M. Jones Chapter, IODE, at headquarters, Tuesday at 2 . . . Cmdr. Ivan S. Day will show new films of Australia, St. Luke's Parish Hall, Monday at 8 p.m.

Mr. Howard H. Cullis, formerly of Currie Road, Oak Bay, left Victoria last week for a visit to Great Britain. He expects to return in September.

Garden City United Church Scene of Afternoon Wedding

An afternoon ceremony in Garden City United Church today, united Jennifer Edith Woodward, daughter of Mr. and Mrs. Peter Woodward, 517 Tait Street, with John Charles Tebby, son of Mr. and Mrs. Joseph C. Tebby, 521 Tait St.

Rev. E. J. Staley performed the ceremony. As the couple signed the register, W. J. Pym sang "Because." Mrs. H. W. Mellish played the organ.

Filmy, white nylon net created the bride's gown. The bouffant skirt featured a front insert of lace and matching lace and net formed the fitted bodice. A net tiara trimmed with lily of the valley, held the veil of illusion net which drifted to floor length. The colonial bouquet was of red roses.

The bride's father gave her in marriage.

Maid of honor, Miss Dorothy Woodward, sister of the bride, wore a gown of palest yellow net and brocaded silk. Bridesmaids, Miss Audrey Woodward and Miss Diane Woodward, also sisters of the bride, wore pink and pale blue gowns, respectively. All senior attendants carried spring flowers in colonial style bouquets.

Little Miss Susan Taylor, the bride's cousin, was flower girl. She wore a frock of frosty white and carried spring flowers.

F. A. Cook was best man. Guests were ushered to pews marked by clusters of spring flowers by T. O. Buxton, Vancouver, and Harry Amabilino.

The bride's uncle, Robert Buxton, proposed the toast to her at the reception held in the Olde England Inn.

For travelling on honeymoon in the United States, Mrs. Tebby donned a green wool dress, yellow fitted topcoat and brown accessories. The couple will make their home in Victoria.

Maternity Fashions Fit In With All Activities

No longer are expectant mothers limited to unattracive loose-fitting tailored garments which are characteristic of maternity wear.

At Irene's Maternity Shoppe, 1008 Broad Street, the wardrobe problems of mothers-to-be are being solved every day. Personalized fittings are given to insure comfort and neatness.

Spring maternity wear again features the expandable zipper which allows for an eight-inch increase in waistline. The zipper is an exclusive feature of Dorothy Jeanne, designer of maternity wear featured at Irene's Maternity Shoppe.

In addition to smart ensembles for this year's lady-in-waiting, Irene's Maternity Shoppe has a new shipment of sportswear by Dorothy Jeanne to show you—Yes SPORTSWEAR and imagine—BATHING SUITS TOO! No reason to go into hiding when you can have such smart wearables.

Ensembles are designed from new spring fabrics with lots of variety in style detail. A good basic skirt is an essential with a selected group of tops and jackets. Skirts range in price from $5.95 to $8.95; two-piece dresses from $8.95 and suits from $14.95.

Let Irene's Maternity Shoppe show you how lovely you can look while you shop, visit, enjoy sports — everything you wish to do! Shop for maternity wear at the store which is devoted exclusively to the wardrobe problems of expectant mothers—1008 Broad Street.

Cadboro Bay Flower Show On May 1

Ninth annual flower show at Cadboro Bay will be held in the parish hall, Church of St. George the Martyr on Saturday, May 1, from 2 to 9.30 p.m. Entries will be received for competition in horticultural exhibits as well as artistic arrangements. Exhibits will be taken at the hall, Friday evening, April 30 from 7 to 9.30 p.m. and on Saturday morning from 8 to 10.30 a.m.

The seven perpetual trophies will be presented by J. H. Kilgour at 9 p.m. the night of the show.

Chairman of the show is Miss M. Turner, assisted by Mrs. C. H. Rennie, Major W. W. Melville and Messrs. Gordon Edwards and J. F. Staghall. Mrs. W. W. Melville will sell garden gadgets; Mrs. A. J. Marlow, plants and shrubs. Mrs. Lee Kelly and Mrs. H. T. MacGregor are in charge of tea arrangements.

Maytime Frolic

Christ Church Cathedral Chi Rho is sponsoring a "Maytime Festival" in Bishop Hills Memorial Hall on Friday and Saturday, April 30 and May 1. This will include a dance on Friday night at 9 p.m. with Len Acre's orchestra; a children's program on Saturday morning from 10 to 12 with a magician and puppet show, penny games and ice cream. Saturday afternoon program from 2 to 5 will include stalls of home cooking, white elephant, books, candy and flowers, also an auction sale, variety show and afternoon tea. There is a hobby contest with T. Pacher of the T & P Hobby Shop as judge and a baking contest with Miss N. Graham of the BCE home economics department, the judge. Proceeds are for the cathedral

OF PERSONAL INTEREST

Shower for Miss Sawyer

Miss Jenny-Mae Sawyer was honored at a shower at her home on Logan Avenue, when Miss Robbie Hayton and Miss Frances Farmer, who are to be bridesmaids at her wedding, entertained. A white swan held miscellaneous shower gifts and the bride-elect received pink roses, en corsage. Mother of the bride-elect, Mrs. J. G. E. Sawyer, received a corsage of pink carnations. The guests were Misses Eva Webb, Daphine Mowat, Mary Atkins, Veverly Noel, Marge Noel and Corrine Green.

Out-of-Town Guests

Out-of-town guests at the wedding of Miss Jennifer Edith Woodward to Mr. John Charles Tebby, which took place this afternoon, were Mrs. W. B. Scott with Alan and Kathie, Edmonton, Alta.; Mrs. J. Mather, Field, B.C.; Mrs. J. Woodward and Frances, Kamloops, B.C.; Mr. and Mrs. Robert Buxton, Mr. T. O. Buxton, Miss Susan Taylor, Vancouver; Mrs. J. Brown, Jack and Doreen, White Rock, B.C., and Mr. and Mrs. H. W. Nichols, Nanaimo, V.I.

Pre-Fair Banquet

The Victoria Junior Chamber of Commerce is issuing invitations to its annual pre-fair banquet to be held in the Empress Hotel ballroom on Monday, May 3, at 6 p.m. The banquet precedes the week-long products fair sponsored by this group.

Party at Golf Club

The president, Mr. R. B. Wilson, and the captain, Mr. J. D. D. Campbell, of the Victoria Golf Club, have issued invitations for a cocktail party to be held in the clubhouse this evening from 5 to 7.

Here for Easter Holidays

Miss Sharon Hawkes has come over from Vancouver to spend the next 10 days with Miss Janice Cave, 131 Kamloops Street.

A. H. HEASLIP
OPTOMETRIST
Appointments: 9 to 5
1113 DOUGLAS Phone B 5713

Spotless
THIS WEEK only!
• TROUSERS
• SKIRTS
• SWEATERS
• BLOUSES
Dry Cleaned Any 3 for $1.00
Child's (to age 8)
• SUITS
• COATS
• DRESSES
Dry Cleaned Any 2 for $1.00
• SHIRTS
Brillium Laundered 20¢
CHILD'S RUBBER • HEELS Pair 25¢
CHILD'S PLYTEX HALF SOLES Pair 99¢
744 Fort St. 1312 Government
648 Johnson Oak Bay Junction

$75.00 TRADE-IN OFFER
ON YOUR PRESENT HEARING AID

J. A. Middleton
Authority on Hearing-Aids

Mr. Middleton wishes to announce that because of the terrific response to the Acousticon Company's offer of $75 trade-in offer that ended April 1, he will personally extend the offer for a limited time. Yes, $75 trade-in on your old hearing aid, any make, any condition, toward a new Acousticon A-335.

SPECIAL OFFER FOR NEW USERS
$50.00 Discount
If at present you are not using a hearing aid Mr. Middleton is offering a limited number of A-335's at this big saving. Act now while the offer lasts.

This Acousticon A-335 is the famous Powermaster. It is the top quality product of America's oldest maker of electric hearing aids. The latest design with the latest improvements. It is the three-transistor instrument in which a single RM-1 battery at 40c will give 1,000 hours of service. Just imagine freedom from battery changes for two or three months of continuous comfort at a cost of 40 cents!

For those who are not familiar with Acousticon service—
1 All instruments personally fitted after thorough hearing test. If you cannot come to the office, this service will be given at home.
2 You are entitled to free check-up and adjustments, even receiver exchange if necessary.
3 If your instrument needs repair, you are entitled to get a loan instrument to use.
4 One-year factory guarantee is given with each instrument.
5 Ten-day unconditional money-back guarantee.

This $75.00 trade-in deal will make it possible for you to enjoy at a very reasonable price Acousticon's top quality three-transistor hearing instrument, its full mellow tone, its simplicity of operation, its economy and full Acousticon service.

ACOUSTICON OF VICTORIA LTD.
745 YATES STREET PHONE B 4524

ANTIQUES
Mrs. Norma MacDonald announces the opening of the Treasure House at 1028 Fort Street, under the management of the Marques de Rodil. You will find a large stock of beautiful imported articles, particularly Georgian dining room furniture—tables, sideboards, and chairs in sets of four, six and eight; French furniture, antique glass of all kinds, music boxes, wall and grandfather clocks, pictures, mirrors, and an exclusive line of contemporary hand-made Viennese jewelry.
YOUR INSPECTION IS INVITED

OVENO
CLEANS YOUR OVEN WHILE YOU SLEEP

HUDSON'S BAY COMPANY FASHION SHOW
Sponsored by St. Mary's Women's Guild
Oak Bay—At the PARISH HALL on Wednesday, April 28 at 3 and 8 p.m.
Door Prize—Refreshments—Tickets, $1

HAROLD S. TIMBERLAKE
NORMAN T. JOHNSON
Optometrists
COMPLETE VISUAL EXAMINATIONS
633 YATES E 2513

Specialists and Direct Importers
FINE CHINA, CRYSTAL GIFTS
SYDNEY REYNOLDS LTD.
THE QUALITY PEOPLE
Opposite Empress Hotel

HALF PRICE SALE
Needlepoint canvases; rug wool and canvas; tapestry wool; transfers, traced linens; embroidery threads; petitpoint kits, picture frames and bag handles.
Pure wool fingering, 2, 3 and 4-ply
Miss Wilson will dispose of the remainder of her stock at her former location.
THE WILLIAMS BLDG. (Upstairs)
749 BROUGHTON ST.
Opposite Jameson Motors
Between the "Royal" and "Strathcona"
Tuesday and Thursday, April 20-22, 10-4 p.m.
WEDNESDAY, April 21, 9-1 p.m.

At the Bay Monday

NEW BUTTERFLY CUT

Spring Hairdos
with an eye toward summer
Designed to give a longer-haired, more feminine look . . . while actually cut short for cool, comfort and easy handling. Expertly permanent waved to give you just the right amount of curl.
At The Bay
We use Roux Color Shampoo; Du Barry facial treatments.
Dial E 7111 for appointment.
Bay Beauty Salon, Fashion Floor, 2nd
DOUGLAS AT FISGARD
Hudson's Bay Company
INCORPORATED 2ND MAY 1670
Store Hours: 9 a.m. to 5 p.m.
Wednesdays: 9 a.m. to 1 p.m.
In Victoria it's the Bay . . . First in Fashion!

To Be Named on Sunday

Norman Cyril will be names bestowed on the three-month-old son of Mr. and Mrs. Norman Baker at a christening ceremony on Easter Sunday in the family home, 3325 Rolston Crescent, with Dr. J. L. W. McLean officiating. Godparents will be Mrs. J. F. Dunnett, Vancouver, and the baby's two uncles, Mr. J. F. Dunnett and Mr. Ralph Baker, Victoria. (Photo by Irving Strickland.)

An Ontario Wedding

The engagement is announced of Flora Gayle (Betty), youngest daughter of Mrs. Murdoch, 3438 Salisbury Way, and the late Mr. Murdoch, to Elmer James Hodgson, son of Mr. and Mrs. William Hodgson, 348 Ashland Avenue, London, Ont. The marriage will be solemnized at Dundas Street United Church, London, Ont., on May 15 at 4.30 p.m. Rev. D. A. Murray Stuart, BA, DD, will officiate. The young couple will live at 913½ Waterloo Avenue in London.

Shirley Jones, Denny Boyd Wed in First United Church

Attractive Shirley Anne Jones repeated wedding vows in the vestry of First United Church, Thursday evening, with William Dennis Boyd, well-known Victoria athlete and sports writer of the Victoria Daily Times.

Rev. Moir A. J. Waters performed the ceremony for the daughter of Mr. and Mrs L. G. Jones, 2041 McNeill Avenue, and the son of Mr. and Mrs. D. M. Boyd, 4033 Carey Road.

The dark-haired bride wore a suit of horizon blue with navy accessories and carried a loose bouquet of white carnations and hyacinths.

As her sister's only attendant, Miss Patricia E. Jones wore a navy suit with red accessories and small bouquet of blue iris.

Ken Higgs was best man.

A reception was held at the home of the bride's parents where mothers of the couple assisted in receiving guests. Mrs. Jones wore a pearl grey suit with black and white accessories and corsage of gardenias and Mrs. Boyd wore a white suit with tan and pink accessories. Pink carnations formed her corsage.

Spring flowers decorated the reception rooms. The lace covered bride's table was centred with a two-tier wedding cake flanked by white candles. Dr. J. G. Patterson proposed the toast to the bride.

Out-of-town guests were Mr. and Mrs. V. W. Jones, Miss Boyerley Jones and Mr. Ronald Jones, Mission City, B.C.

The newlyweds will leave for a Vancouver honeymoon on April 22. For traveling Mrs. Boyd will wear a full-length winter white coat over her wedding suit.

The couple will live at 1129 Leonard Street.

Gifts for Bride-Elect

Mrs. Lyle Flury was hostess recently at a cup and saucer shower at her Irving Road home to honor Miss Susan Bishop who is to be married in early May. Gifts were concealed in a replica of a wedding cake and presented with an orchid corsage. Refreshments were served from a table covered with a lace cloth and centred with an arrangement of spring flowers. Guests included Mrs. Fred Barnes, Mrs. Carlyle Brand, Mrs. Ed Fairey, Mrs. Richard Carter, Mrs. Ernest Higgs, Mrs. Reg McClellan, Mrs. Jack Omand, Mrs. Gordon Ritchie, Mrs. Charles Schottenkirk, Mrs. Harold Whitehead, Mrs. Joe Windjack, Mrs. Jim Wilson, Misses Rome Laidman and Gertrude Scott.

$2300 DOWN

Attractive 3-bedroom home to be built Willows Area. Packaged oil heat, oak floors, 1,260 square feet. Price includes lot $12,700

N.H.A. Mortgage. $65 Monthly

KER & STEPHENSON, LTD.

G 4127 G 4127

OF PERSONAL INTEREST

Government House Dinner

His Honor the Lieutenant-Governor and Mrs. Wallace will entertain at a dinner in Government House on Sunday evening to honor Rt. Hon. Duncan Sandys, British minister of supply, who is arriving in Victoria on Sunday on a brief visit. He will be a guest at Government House until Monday.

Here for McNaught-Allen Wedding

In Victoria for the wedding of Miss Thelma Gloria McNaught to Mr. David Clifford Allen, which takes place this evening at Christ Church Cathedral, are Mrs. F. McGraw, Miss Marlene Peters, Mr. and Mrs. R. E. Dayton, Mr. Bob Alexander, Mr. Bill Showden, Miss Catherine Firth, and Miss June Laursen, of Vancouver; Mr. L. C. C. Laursen, Tacoma, Wash.; Mr. and Mrs. H. E. Rounds, Mr. and Mrs. Donald Gustafson, Seattle, Wash., and Mr. G. Andrews, Kelowna, B.C.

Many Guests at Wedding Today

Guests from several out-of-town points attended the nuptial ceremonies this afternoon of Miss Dawn Josephs and Grant E. Macpherson. The groom's parents, Mr. and Mrs. D. E. Macpherson, came from Saskatoon; Mr. and Mrs. C. Robertson, Mr. and Mrs. C. G. Brown, Mr. and Mrs. J. Brown, Miss Louise Hamilton, Miss Gwen Macpherson and Mr. Gaston Prowse from Vancouver; Mr. and Mrs. Hugh Hanham from Duncan and Miss Jane Hanham from Seattle.

Attend Salmon Arm Wedding

Mrs. G. Y. Simpson, 1310 Dallas Road, left on Friday with her son, Mr. G. N. Y. Simpson, for Salmon Arm, to attend the wedding of another son, Mr. Owen Simpson, to Miss Irene Green, which takes place this evening.

St. Margaret's Spring Frolic

The St. Margaret's Old Girls' Association are planning their first annual dance, "a spring frolic," to take place next Friday at Royal Victoria Yacht Club. Len Acres' orchestra will play for dancing and a buffet supper will be served.

Several parties have been planned before the dance. Mr. and Mrs. W. H. Dunbar will entertain a large group of friends; Group Captain and Mrs. E. A. McGowan will also be hosts; Mr. and Mrs. Geoffrey Edgelow are planning a gathering at their home; Mr. and Mrs. J. W. Copeman, St. Patrick Street, will also entertain; Mr. and Mrs. E. C. Lewis are planning a supper party.

Others planning to attend include Mr. and Mrs. Ian Hogarth, Mr. and Mrs. Ken Bridge, Mr. and Mrs. Arthur Bridge, Mr. and Mrs. Richard Paterson, Mr. and Mrs. Hugh Ramsay, Mr. and Mrs. Robert Hogarth, Mr. and Mrs. H. L. Ramsay, Mr. and Mrs. C. R. Cooks, Mr. and Mrs. R. R. Wilde, Lieut.-Cmdr. and Mrs. A. Wurtele, Major Philip and Dr. Anne Steel, Mr. Paul and Dr. Polina Parizeau, Mr. and Mrs. A. Hayward, Mr. and Mrs. F. W. Jones, Mr. and Mrs. R. L. Stevenson, Mr. and Mrs. N. E. Impett, Mr. and Mrs. P. T. O'Grady, Mr. and Mrs. G. Y. Kirkpatrick, Mr. and Mrs. J. W. Cox, Mrs. Shirley Cuppage.

Mr. and Mrs. Ray Lawrie, Mr. and Mrs. Tom Moffett, Mrs. Olive Tolmie, Mr. Henry Buss, Mr. and Mrs. A. K. Love and party, Dr. and Mrs. A. Vey, Mr. and Mrs. Stevenson, Mr. and Mrs. C. C. Wyatt, Mr. J. S. Watson, Miss Diana Sandford, Mr. and Mrs. Juelsberg, Dr. and Mrs. N. S. Lockyer, Mr. and Mrs. D. Wilkinson, Mr. John Shipley, Mr. Harry Squires, Mr. and Mrs. Dick Alexander, Mr. and Mrs. J. May, Misses Peta-Ann McGowan, Daphne Hall, Ruth Kinvig, Jan Garber, Margaret Bailey, Pat White, Susan Reid, Sandra Humber, Barbara Savale, and their escorts.

Reservations are in charge of Mrs. F. R. Nixon, B 2931, or Mrs. H. L. Ramsay, G 2867.

Bridal Attendants Named

Miss Nancy Carmichael, who is to be married May 1 to Sub-Lieut. William Allen Nelles, will have six bridal attendants. She has chosen as matron of honor Mrs. L. T. Blair and as bridesmaids her cousin, Miss Peggy Beck, of Vancouver; Miss Heather Hughes, Miss Janet Henderson, Miss Joan Pidgeon and Miss Margot Young.

This Evening's Bride Feted

Miss Mavis Graham, who is to be married tonight, was honored recently with a surprise shower held at the home of Mrs. A. Quayle, 4555 Viewmont Road. The bride-elect received a corsage of pink carnations and many varied gifts concealed in decorated clothes basket. Buffet refreshments were served and guests were Mrs. W. H. Graham, Mrs. H. Graham, Mrs. M. Hoy, Mrs. E. Marson, Mrs. J. E. Marson, Mrs. Herbert, Mrs. B. Chambers, Mrs. V. Cudmore, Mrs. Weiss, Mrs. E. Dawe, Mrs. H. Swithin, Mrs. F. Suddaby, Misses Marilyn Quayle, Marlyn Cudmore, Caroline Dawe and Frances Clare.

A Visitor From Calgary

Miss Beth Ellwood flew to Victoria from Calgary to spend the Easter holidays with her parents, Mr. and Mrs. A. D. Ellwood, "Ivygreen," Metchosin. Miss Ellwood has spent the past two years in Edmonton and has now been moved by her company to Calgary and will make her future home there.

Shower for Miss Grant

Miss June Kenney, 784 Gorge Road West, entertained recently to honor bride-elect Miss Peggy Grant, who was visiting here from Vancouver. A corsage of red carnations was presented to the guest of honor and she received miscellaneous gifts from the guests, who were Mrs. A. H. Plows, Mrs. W. Crossman, Mrs. L. Corby, Mrs. H. Brown, Mrs. G. Kenney, Mrs. F. Hughes, Mrs. R. Bowden, Mrs. R. Davenport, Mrs. M. Karst, Mrs. E. Kenney, Mrs. M. Porter, Mrs. E. K. Dalziel, Mrs. J. Bakers, Mrs. F. Dunn, and Misses Colleen Collison, Sharon Plows and Doreen Dalziel.

Presentation to Bride

At a brief ceremony recently, the former Miss Dawn Josephs was the recipient of a pair of Kenwood blankets, the gift of some fellow members of the B.C. Forest Service. Presentation was made by Dr. C. D. Orchard. Also present was Mr. Ingram Rogers, chief draughtsman.

Gifts in Garden Cart

Miss Bonnie Stoba was honored at a surprise miscellaneous shower given by Miss Hilda Smith and Mrs. Frances Mills at the home of the latter, 2610 Government Street. A corsage of red roses and freesias were presented to the bride-elect and pink carnations and freesias to her mother. Gifts were arranged in a decorated garden wagon. Guests were Mrs. D. Smith, Mrs. F. MacIvor, Mrs. Irene Besley, Mrs. Lorraine Preiss, Misses Betty Ling, Phyllis Christian, Mickey Mickleborough, Pat Correy and June Painter.

TIME FOR A CHECK-UP

Who knows, maybe it is. You get check-ups on everything else—your health, the kids, your car. So why not your eyes, too?

Appointments: 9 to 5:30

Telephone G7651

Broken Lenses and Frames Replaced
Optical Prescriptions Filled
OPEN ALL DAY SATURDAY

Maycock Optical

1327 Broad Street at Johnson, Ground Floor
ONE PURPOSE—TO SERVE YOU WELL

Family Reunion for Eastertide

Lt.-Cmdr. C. W. Montgomery, who returned to Esquimalt this week in HMCS Ontario after a four-month cruise to Australia, has been reunited with his family at their home on Signal Hill. The children, pictured with their parents, from left to right, are Dan, Robert, Paul, Jimmy and Wilfred. The family came to the Pacific Coast from Stratford, Ont.

Wedding to Take Place Here

Mr. and Mrs. Neil H. Grant, 1738 West 60th Avenue, Vancouver, B.C. (formerly of Victoria), announce the engagement of their only daughter, Margaret Mary (Peggy), to Mr. Clyde Stanley Porter, son of Mrs. S. Porter and the late Stanley Porter, 2721 Fernwood Road, Victoria, B.C. The wedding will take place at First United Church, Victoria, on May 22 at 8 p.m., with Rev. Moir A. J. Waters officiating. The bride has chosen as maid of honor, Miss June Kenney, Victoria, and a cousin, Miss Sharon Plows, as bridesmaid. Mr. Bob Dalziel will be the best man. (Photo of Miss Grant by Campbell, Vancouver, and Mr. Porter by Chevrons Studio.)

Wedding in St. Saviour's

A gown of ivory brocaded satin was worn by Lorna Marilyn Crocker when she repeated wedding vows this afternoon with George Henry Worrall in St. Saviour's Church. The gown was styled with full ballerina-length skirt, fitted bodice and three-quarter-length sleeves. A halo of brocade trimmed with pearls held her shoulder-length veil and she carried a prayer book topped with rosebuds and stephanotis.

Rev. Douglas Kendall performed the ceremony for the daughter of Mr. and Mrs. George Henry Crocker, 311 Robert Street, and the son of Mr. and Mrs. H. Worrall, Jedburgh Road. The bride's father gave her in marriage.

As maid of honor, Miss Leola Riddel chose a dusty rose gown of iridescent taffeta in ballerina length. Her headdress was a taffeta halo trimmed with flowers and she carried a colonial bouquet.

Junior bridesmaid was Miss Barbara Crocker, sister of the bride. Her gown was of pale iridescent taffeta. She, also, wore a taffeta halo headdress and carried a colonial bouquet.

Best man was Richard Fernyhough and the usher was Geoffrey Worrall.

Reception was held at the home of the bride's parents, where the newlyweds cut a three-tier wedding cake, which was set in tulle and flanked by pink candles. James Holman proposed the toast to the bride.

For an Up-Island honeymoon, the bride wore a light blue suit, navy shortie coat, navy accessories and corsage of rosebuds. Mr. and Mrs. Worrall will live on Yates Street.

Prescription Optical
COMPANY
Dispensing Opticians
233 Yarrow Bldg.
(Formerly Pemberton Bldg.)
625 Fort St.
G 5914

CLUB CALENDAR

Gonzales Chapter, IODE, Tuesday at 10.30 a.m., at home of Miss M. Pitts, 713 Newport Avenue.

St. John's Ladies' Guild, spring tea, parish hall, Tuesday from 3 to 5. Home cooking stall . . . Sir Matthew Baillie Begbie Chapter, IODE, lecture and demonstration on artistic flower arrangements by Mrs. Mathilde Kolb Bartlett, Washington, D.C., and California, Douglas Room, Hudson's Bay Company, Tuesday at 2.15 p.m. Afternoon tea will be served. Proceeds for chapter's welfare work.

Card Party Proceeds For Bursary Fund

Members of the Royal Jubilee Hospital have arranged a bridge and canasta party in the Nurses Residence at the hospital on Tuesday at 8 p.m. with proceeds in aid of the bursary fund. Table reservation may be made through Mrs. C. Sutton, E 4226, or Miss Plunkett, B 1908. Those attending must bring their own cards.

OPEN EASTER MONDAY
TICKETS—TOURS—TRIPS
Western Canada Travel Service
600 and 602 Courtney Street
Between T.C.A. and Bus Depot—B 4712
GEORGE E. WILLIS, Manager

PROBLEM OF SUPERFLUOUS HAIR SOLVED FOREVER

When utmost speed is desired or essential—or when large area such as arms, legs or chest are to be cleared—the revolutionary new short-wave machine performs like magic! Hundreds of unwanted hairs can be removed at one sitting—a remarkable advance over every other known method. Endorsed by outstanding physicians.

VICTORIA ELECTROLYSIS CENTRE
401 Campbell Bldg. B 0614

Old Worn-out Woollens Save Money for You!

Your old woollens are worth money on the purchase of new woollen articles at Fairfield & Sons Woollen Mills. That's the nationally-famous "Fairfield Plan."

Just gather together the woollens for which you have no further use and send them along to Fairfields. Fairfields take the strong fibres that remain in your woollens and add new sheep's wool. Then they make beautiful new blankets, auto robes, floor mats and such useful items as woollen shirts, socks, and cloth by the yard—all at great savings in price.

Send today for the free full color catalog which shows the many Fairfield products and explains their money-saving plan. And start gathering together your old woollens right away!

FAIRFIELD & SONS LTD., WOOLLEN MILLS, 1
3173 KINGSWAY, VANCOUVER, B.C.

Please send me the free Fairfield catalog. (Please print)

Name_____

Address_____

_____

EATON'S Mayfair Beauty Salon

THIS IS IT!

The "LITTLE GIRL" LOOK is a New Look

. . . A pretty-girl look . . . a coif with enchanting petal-like curls actually cut-in before they're set! Let us . . . here in EATON'S Mayfair Salon . . . give you this well-behaved "Little Girl" hair-cut that looks so pretty and is so very adaptable.

Remember: You may use your charge account in the Beauty Salon
Phone B 7141 for Your Appointment

Take Advantage of Our Special Reopening Gift
20% Discount on all Custom Cold Wave Permanents

EATON'S—Mayfair Beauty Salon, Fifth Floor

We use Roux haircolouring to give superb hair colour; we use Ogilvie Sisters preparations to help give you hair health; Revlon products for beautiful manicures.

Store Hours: 9 a.m. to 5 p.m.
Wednesdays: 9 a.m. to 1 p.m.

THE T. EATON Co CANADA LIMITED

To Call EATON'S
Dial B 7141

THE CHURCH PAGE

By LANCE WHITTAKER

O Jerusalem, Jerusalem, thou that killest the prophets, and stonest them which are sent unto thee, how often would I have gathered thy children together, even as a hen gathereth her chickens under her wings, and ye would not!

Behold, your house is left unto you desolate.

For I say unto you, ye shall not see me henceforth, till ye shall say, blessed is he that cometh in the name of the Lord. —The Gospel According to Matthew.

Man, save thyself!

That derisive cry rings down through the centuries, where age after age has struggled in the quagmire of human fallibility.

And this age is perhaps the most pitiable in its faith that salvation lies within the scope of human invention, physical or intellectual.

With the tragic, triumphant figure of the Prince of Peace still pleading for understanding, we dream of security ensured by the H-bomb, by the UN, or by arms pacts between nations.

Whittaker

As ants after a windstorm, we build anew those structures which betrayed our fathers: It is not difficult—19 centures after His death, to picture Christ weeping still.

Today, as never before, it is evident that man of himself is impotent before the force of his own arrogance and greed, that only divine intervention can save him from total destruction.

The monumental fallacy of man has been his trust in systems of government, national or international, or in fraternal association on any level, even—God help him—in his churches.

As there is no "guilt by association," neither can there be "grace by association."

The lesson of the cross is that no man is too great to escape its burden, that all must know Gethsemane, that the kingdom of God comes only to the still, seeking, separate heart.

The triumph of the cross is a single soul, losing all fear, for all time, in the vision of that patient face, those cruelly, torn hands and feet, and the eternal verity of "I am the resurrection and the life . . ."

This way lies salvation . . . for a man, and mankind.

2,400 Hear Dean Burke At Noonday Services

The Holy Week noonday services conducted in Christ Church Cathedral by Dean Northcote Burke of Vancouver's Christ Church Cathedral, came to a conclusion Thursday, ending a new experience for Victorians. It is estimated the largest of congregations which joined in the devotions and heard Dr. Burke's addresses on the Passion attended on Wednesday, when it is estimated 600 were present. The Monday-Wednesday total is estimated at 2,400, which it is stated had never before been equalled in midday services in the cathedral.

Dean Burke, who was making his first visit to this city since his appointment to Vancouver, was unable to participate in the Good Friday service here because of a previous engagement. Dean Beattie, however, says it may be expected the well-known mainland churchman who is heard at least weekly on the radio, will be welcomed again to the Island cathedral on future occasions.

Princess Margaret Will Visit Germany

LONDON (AP) — Princess Margaret will visit Germany in July.

The Princess will visit units of the army and RAF there July 12-15. She has accepted an invitation to dine with west German President Theodor Heuss on July 12.

This will be Margaret's first visit to Germany. She will be the second member of the Royal Family to visit Germany since the war. The Duke of Edinburgh inspected units there last year.

Salvage Brass Shells From Torpedoed Ship

HULL, Eng. (CP) — Thirty tons of brass shell cases have been salvaged from the hulk of the cargo vessel Cadmus, torpedoed 1 miles off the Yorkshire coast in 1917.

Following the only two days in the year on which Communion is not to be celebrated in any Anglican church—Good Friday and the succeeding Saturday, Easter Even—there will be five celebrations in Christ Church Cathedral tomorrow, on Easter Day, the "Queen of Feasts."

Arthur Ash Calls For More Action In Citizenship

Citizenship is participation in one's neighborhood and communal affairs, Arthur J. Ash, former MLA, said at a meeting of Saanich PTA groups Wednesday night at Doncaster Heights School.

"A youngster defined it as saying, 'citizenship is doing what is good,'" he said.

"There is a big job to do in making Canadians citizenship conscious," he said, "and it is up to our intermediate government to take the lead in providing a sound program of instructing our citizens in their responsibilities and the meaning of citizenship."

"To just exercise your franchise on voting day is not enough," he said. "You must have some idea of why you are voting, what the public issues are and of the other complex problems we experience in every-day life."

CUNARD TO EUROPE

Getting there is half the FUN!

You enjoy life at its best when you travel Cunard to Britain or the Continent. There's gay relaxation aboard when you go Cunard—brilliant days and delightful evenings . . . interesting companions . . . delicious food . . . attentive service . . . leisure hours designed for your well-being . . . in short, all the comforts of gracious living. This season, whether you travel for business or pleasure, be sure to enjoy the famous service that awaits you aboard any of Cunard's great luxury liners!

Next Sailings to Britain and the Continent

From Quebec: April 22, 28; May 12. From Montreal: May 6; June 2.
From New York: April 21, 28, 30; May 5, 6, 7, 12, 14, 19, 26, 27, 28.

See Your Local Agent — No One Can Serve You Better

Cunard Line

626 West Pender Street, Vancouver, B.C.

Portland Choir Coming

Coming to Victoria Monday, April 26, is the 50-voice Youth for Christ Choir of Portland, Ore. The choir will appear at Glad Tidings Tabernacle, 842 North Park. The choir, which has done motion picture, recording and radio work, is made up of teen-agers, mostly high school students, and is directed by Robert Barber of Portland.

MILITARY ORDERS

TIMES SATURDAY MILITARY ORDERS

5TH (BC) COAST REGIMENT, RCA

Duties week ending April 24:
Orderly officer, O/Cadet Parkes; O/Cadet Mason next for duty.
Orderly sergeant, Sgt. Heppell; Sgt. Murdoch next for duty.
Boys' Band—Canteen orderly, Bandsman P. Jackman; Bandsman T. Horne next for duty.
Parades:
Tuesday, April 20—1945 hrs., regimental parade; 2000 hrs., training as per syllabus; 2200 hrs., dismissal.
Boys' Band—1945 hrs., regimental parade and drill; 2045 hrs., band practice; 2150 hrs., dismissal.
Friday, April 23—1955 hrs., regimental parade; 2000 to 2050 hrs., training as per syllabus; 2100 to 2150 hrs., sports; 2200 hrs., dismissal.
Boys' Band—1900 to 2045 hrs., band practice; 2045 hrs., sports.

THE CANADIAN SCOTTISH REGIMENT (PRINCESS MARY'S)

Duties for week ending April 24:
Duty Coy. C Coy; D Coy next for duty.
Orderly officer, Lieut. H. Thorburn; O/Cadet A. S. R. Lawrence next for duty.
Orderly sergeant, Sgt. L. A. Hamilton; Sgt. S. Jossul next for duty.
Training:
No parade will be held Monday, April 19.
Thursday, April 22—2000 to 2100 hrs., drill period by RSM on main floor; 2100 to 2200 hrs., pipe major's hour, main floor.
Dress, modified battle dress, Order No. 6A; kilt, blouse, gaiters, sporran, white belt (less arms).

13TH FIELD AMBULANCE, RCAMC

Duties for Tuesday, April 20:
Orderly officer, Capt. Gillespie; Lieut. J. Newbigging next for duty.
Orderly sergeant, Sgt. L. E. Pitt; Sgt. W. M. Goddard next for duty.
Tuesday parade: 1955 hrs., parade and roll call; 2000 hrs., training as per syllabus for all personnel.
Notice: An audit board composed of Major F. C. E. Boome, president, and Lieut. C. McBratney and Lieut. L. A. Stillings will assemble at a time and place to be arranged by the president for the purpose of auditing the accounts of the Officers' Mess, 13th Field Ambulance, RCAMC (RP) for the period of 1 March, 1953, and 31 August, 1953, and 1 Sept., 1953, to 28 Feb., 1954, in accordance with Article 256 (2) of the Canadian Army Manual of Rules for the Administration of Institution, 1946.

75TH (BC) HEAVY ANTI-AIRCRAFT REGIMENT, RCA

Training for April 21:
GMT and LMG Bren by 2nd Lieut. R. G. Fawcett; corps training with 3.7 HAA equipment by O/Cadet L. F. Dunn.
Postings—A/Sgt. L. E. Moutray, from RHQ to 155 Bty., R.C.A.

40TH TECHNICAL SQUADRON, RCEME

Parades for week ending April 24:
Tuesday, April 20, 2000 hrs, unit parade; dress, roll call order.
Thursday, April 22, 2000 hrs., recreational shooting.
Orderly corporal, Cpl. D. A. Slater; Cpl. C. T. Staples next for duty.

8TH ANTI-AIRCRAFT OPERATIONS CENTRE

Duties to 2359 hrs., April 25:
Orderly officer, Lieut. A. G. Stewart; Lieut. G. G. English next for duty.
Orderly sergeant, L/Bdr A. E. Higham; Bdr. T. A. Jacklin next for duty.
Training:
April 20—2000 to 2015 hrs., foot drill; 2015 to 2130 hrs., plotting procedure; 2130 to 2200 hrs., backward writing.
April 25—Training scheme at Belmont AAOC will be held from 0900 to 1630 hrs.

CHURCHES

CHRISTADELPHIAN

CHRISTADELPHIAN (Central), Kings Road and Blanshard St. Morning meeting, 11 o'clock. Lecture, 7.30 p.m.

CHRISTADELPHIAN Orange Hall, 725 Courtney Street. Sunday morning, 11 o'clock. Secretary, G 8293.

SOCIETY OF FRIENDS

SOCIETY OF FRIENDS (QUAKER), 1831 Fern Street, off Fort. Sunday meeting for worship, 11 a.m. Visitors are welcome.

GOSPEL HALLS

QUADRA BIBLE CHAPEL
Fourth Avenue and Jackson Street
Sunday—
11 a.m.—Special Easter service, speaker, Mr. Robert Cochrane of Vancouver.
12 noon—The Lord's Supper
7.30 p.m.—Gospel service speaker Mr. Robert Cochrane.
Wednesday:
8 p.m., prayer and Bible study.
Friday:
7.30 p.m.—Young peoples.

OAKLANDS GOSPEL HALL, corner Hillside and Cedar Hill Roads.
Sunday—
10.00 a.m.—Sunday school and Bible classes.
11.30 a.m.—Worship; Breaking of Bread.
7.30 p.m.—Gospel service. Speaker, Mr. H. L. Hopkins.
Thursday—
8.00 p.m.—Prayer and Bible study meeting.

VICTORIA GOSPEL HALL, 935 PANdora Avenue.—11 a.m., Worship and Breaking of Bread. 9.30 a.m., Sunday School. 7.30 p.m., Gospel Service; Speaker, Mr. D. Donaldson. 8 p.m., Tuesday, Bible Reading. 8 p.m., Thursday, Prayer Meeting.

BETHESDA CHAPEL, 1900 Oak Bay Avenue.
Sunday—
10.00 a.m.—Sunday school.
11.30 a.m.—Worship meeting.
7.30 p.m.—Gospel meeting, speaker, Mr. Herbert Harris.
Wednesday—
8.00 p.m.—Prayer and Bible study.

VICTORIA GOSPEL HALL, 935 PANdora Avenue. 11 a.m., worship and breaking of bread; 9.30 a.m. Sunday school; 7.30 p.m., gospel service, speaker, Mr. D. Donaldson. 8 p.m., Tuesday, Bible reading. 8 p.m., Thursday, prayer meeting.

REFORMED CHURCH

CHRISTIAN REFORMED CHURCH
Mary Street.
2 p.m., Service.
Rev. G. H. Rientjes.
3 p.m., Sunday school.
Listen to our "Back to God Hour" CKWX 8.30 a.m. every Sunday, Rev. P. Elderaveld.

LATTER DAY SAINTS

THE CHURCH OF JESUS CHRIST OF Latter Day Saints, 802 Esquimalt Road. Sunday School, 10 a.m.; evening service, 7.30 o'clock. Phone G 3647. Everybody welcome.

LUTHERAN

HOPE LUTHERAN CHURCH (MO. Synod)—"A church of The Lutheran Hour." Chambers Street and Princess Avenue (off Cook). Sunday School 10 a.m.; Easter service 11 a.m. C. C. Janzow, pastor. E 5535.

SALVATION ARMY

THE SALVATION ARMY ESQUIMALT CITADEL, 1245 Esquimalt Road. Easter services will be conducted by Colonel and Mrs. Junker, former divisional commanders of British Columbia. Services will be at 8 p.m. Saturday, 11 a.m. and 7.30 p.m. Sunday. Music by band, ladies' vocal trio and Salvesco Singers. Major and Mrs. G. Crewe, officers in charge. Phone E 6290.

SPIRITUALIST

THE FIRST UNITED SPIRITUALIST Church will hold a family Easter service Sunday, April 18, 7.30 p.m., at 727 Courtney Street. Special music. An Easter greeting and welcome to all.

OPEN DOOR SPIRITUALIST CHURCH, 1600 Cook Street. Easter Sunday: 11 a.m., morning worship, healing chapel, and Sunday school. Speaker, Rev. H. Moore. "At the Sepulchre." 7.15 p.m., song service; 7.30 p.m., "Steps Beyond the Cross," Rev. H. Moore. Thursday, 8 p.m., healing and messages.

A Risen Christ

What is He doing today?

Sunday, April 18, 7.30 p.m.

At the

Seventh-Day Adventist Church

Pandora and Vancouver Street

Listen to "Into All the World" on CJVI, Sunday at 10.15 a.m.

CITY CHURCH SERVICES

Anglican

Christ Church Cathedral—Holy communion, 6, 7, 8 and 9.30 a.m.; choral eucharist, 11 a.m., the Lord Archbishop will preach. Children's Easter service, 3 p.m.; festal evensong, 7.30 p.m., the Dean will preach.

ST. JOHN'S

Rev. Canon George Biddle will conduct all Easter services. "This Is the Evidence" will be his 11 a.m. sermon and "The Road to Emmaus" at 7.30 p.m. Holy communion, 7, 8, 9.15 and 11 a.m.

St. Mary's, Oak Bay—Holy communion, 7, 8, 9.30 and 12 noon. Matins, 11 a.m. Evensong, 7 p.m. Children's service, 11 a.m.

St. Mary's, Metchosin — Holy communion, 7 a.m. Matins and holy communion, 11 a.m. Rev. H. M. Bolton.

Holy Trinity, Sooke—Holy communion, 9 a.m.; evening prayer, 3 p.m. Rev. H. M. Bolton.

St. David's-by-the-Sea, Cordova Bay—Holy communion, 8 a.m.; choral communion, 11 a.m. Rev. D. C. O'Connell.

St. Peter's Lake Hill—Family service and holy communion, 9.30 a.m. Rev. D. C. O'Connell. Evensong, 7.30 p.m. Archdeacon Cornish.

St. Barnabas'—Holy communion, 7 and 8 a.m.; processional and sung mass, 11 a.m.; evensong, 7.30 p.m. Rev. E. G. Munn and Rev. H. R. Whitehead.

St Matthias'—Holy communion, 7 and 8 a.m.; children's service, 9.30 a.m.; choral eucharist, 11 a.m.; festal evensong, 7.30 p.m. Rev. Canon F. E. M. Tomalin.

St. Alban's—Holy communion, 7 and 8 a.m.; family service, 9.50 a.m.; holy communion, 11 a.m.; evensong, 7.30 p.m. Rev. W. E. Greenhalgh.

St. Mark's—Holy communion, 7 and 8 a.m.; children's service, 9 a.m.; choral eucharist, 11 a.m.; festal evensong, 7 p.m. Rev. Canon R. Willis.

St. Saviour's—Holy communion, 8 a.m.; sung eucharist, 11 a.m.; festal evensong, 7.30 p.m. Rev. Douglas Kendell.

St. Paul's, Esquimalt—Holy communion, 7, 8 and 9 a.m.; matins, 11 a.m.; holy communion, 12 noon; evensong, 7.30 p.m. Rev. J. A. Roberts.

St. Luke's—Holy communion, 7, 8 and 9.30 a.m.; matins, 11 a.m. Rev. Canon F. Pike. Holy communion, noon; choral evensong, 7.30 p.m. Rev. P. W. A. Roberts.

St. George-the-Martyr, Cadboro Bay—Holy communion, 7, 8 and 9 a.m.; children's service, 11 a.m.; choral eucharist, 11 a.m.; holy baptism, 2.30 p.m.; festal evensong and sermon, 7.30 p.m. Rev. William Hills.

St. Martin's-in-the-Field—Holy communion, 8 a.m.; church school, 10 a.m.; choral communion, 11.15 a.m.; evensong, 7 p.m. Right Rev. Bishop Ragg. Rev. Canon S. J. Wickens.

All Saints', View Royal—Holy communion, 7 a.m.; choral communion, 10 a.m.; church school, 11.15 a.m.; evensong, 7.30 p.m. Rev. Canon S. J. Wickens.

St. John's, Colwood—Holy communion, 9 a.m. and 11.15 a.m. Rev. H. J. Jones.

St. Matthew's, Langford—Holy communion 8 and 10 a.m.; evening prayer, 7 p.m. Rev. H. J. Jones.

St. Michael's, Royal Oak—Holy communion, 8 and 11 a.m. Rev. N. J. Godkin.

St. Columba's, Strawberry Vale—Holy communion, 10.30 a.m.; evensong, 7 p.m. Rev. N. J. Godkin.

Good Shepherd, Prospect Lake—Holy communion, 9.30 a.m.; evensong, 3.30 p.m. Rev. N. J. Godkin.

St. Stephen's—Holy communion, 8 a.m.; matins and holy communion, 11.30 a.m. Dr. E. H. Lee.

St. Mary's, Saanichton—Holy communion, 9 a.m.; matins and holy communion, 10.15 a.m. Dr. E. H. Lee.

Holy Trinity, Patricia Bay—Holy communion, 9.30 a.m.; evensong, 7.30 p.m. Rev. R. Melville.

St. Andrew's, Sidney—Holy Communion, 7 a.m.; holy eucharist, 11 a.m. Rev. R. Melville.

St. Augustine's, Deep Cove—Holy communion, 8 a.m.—Rev. R. Melville.

Shady Creek United—Easter service, 10 a.m. Rev. W. Buckingham.

Presbyterian

St. Andrew's—"A Great Faith" will be the morning sermon of Dr. J. L. W. McLean. His evening sermon, "The Power of Resurrection." Beginners', primary and junior Sunday school, 11 a.m.; senior Sunday school, 9.45 a.m.

Baptist

First Baptist — Special Easter choir music will be heard at both services. The two sermons by Rev. G. R. Easter will be "The Stone that Was Rolled Away" and "Needless Fears." The ordinance of believer's baptism will be observed.

Emmanuel Baptist — Rev. James E. Smith will conduct both services. His morning sermon, "Easter and Spring Training," and in the evening, "Sunday Night, 33 AD."

Other Denominations

Victoria Truth Centre—Rev. Emma M. Smiley will conduct both services. Her morning sermon, "Resurrection," and in the evening, "Life Is Forever."

Michael Faraday discovered alternating current electricity in 1831 in England, announcing the principle of electromagnetic induction.

Lutheran

Grace Lutheran — Sunday school classes, 1.45 p.m.; Easter services, 3 p.m. Rev. Paul A. Hoch, pastor.

United

First United—Two services will be held Sunday at 9.30 and 11 a.m. Rev. Moir A. J. Waters' sermon at both services will be "When God Clears the Road for Us." A festival of Easter music will be held in the evening.

Metropolitan United — Easter communion service, 9.30 a.m.; Sacrament of the Infant Baptism, 11 a.m. "The Easter Faith" will be the sermon of Dr. F. E. H. James. Confirmation service and the reception of youth will be held in the evening. "What Does It Cost to be a Christian" will be the sermon of Dr. James.

Oak Bay United—"The Easter Hope" will be the 11 a.m. sermon of Dr. W. W. McPherson. Family Easter service will be held at 9.30 a.m. Easter music will form the evening service.

Centennial United — "The Emmaus Road" will be the morning sermon of Rev. Douglas B. Carr. The evening service will be all Easter music.

St. Paul's, Sidney—Services at 11.30 a.m. and 7.30 p.m. Rev. W. Buckingham.

Deep Cove United—Easter service, 3.15 p.m. Dr. H. J. T. Coleman.

James Island United—Easter services, 2.30 p.m. Rev. W. Buckingham.

Brentwood United — Easter services, 11.15 a.m. Dr. W. G. Wilson.

Anglican Services

Christ Church Cathedral
Rockland and Quadra
CENTENARY YEAR
EASTER DAY
6 a.m.—Holy Communion
7 a.m.—Holy Communion
8 a.m.—Holy Communion (Hymns)
9.30 a.m.—Holy Communion (Hymns)
11 a.m.—Choral Eucharist
Preacher: The Lord Archbishop
(Broadcast CJVI)
3 p.m.—Children's Easter Service
7.30 p.m.—Festal Evensong
Preacher: The Dean
Holy Communion:
Monday 10.00 a.m.
Tuesday, 11.00 a.m.
Wednesday 8.00 a.m.
Thursday 7.30 a.m.
Friday 8.00 a.m.
Evensong each weekday at 5.00 p.m.

ST. JOHN'S
Quadra Near Pandora
EASTER DAY
7, 8, 9.15 a.m., Holy Communion
11.00 A.M.
EASTER SERVICE AND COMMUNION
"THIS IS THE EVIDENCE"
7.10 p.m.—Organ Preludes
Frederick Chubb, B.A., Mus.Bac., F.R.C.O.
Fugue on "Ad Nos" ..... Liszt
Easter Prelude ..... Egerton
7.30 P.M.
FESTAL EVENSONG
"THE ROAD TO EMMAUS"
Canon Biddle at all Services
Senior and Junior Sunday Schools at 10.00 a.m.
Primary Sunday School at 11.00 a.m.
After Evensong a picture in the series on the Life of Our Lord

ST. MARY'S CHURCH
Oak Bay, B.C.
EASTER SERVICES
Holy Communion, 7.00, 8.00, 9.30, 12 Noon
Matins and Sermon, 11.00
Evensong and Sermon, 7 p.m.
Children's Service in Hall, 11.00
No Sunday School
Monday
Holy Communion, 10.30
Rector:
Archdeacon A. E. deL Nunns

S. George the Martyr
Cadboro Bay
EASTER DAY
Holy Communion
7.00, 8.00 and 9.00 a.m.
11.00 a.m.—Children's Easter Service (Parish Hall)
11.00 a.m.—CHORAL EUCHARIST and SERMON
"THE RESURRECTION"
3.30 p.m.—Holy Baptism
7.15 p.m.—Organ Preludes
Mr. Philip Hughes, Mus.Bac.
7.30 p.m.—FESTAL EVENSONG and SERMON
"THE HOUSE OF MANY MANSIONS"
Preacher for the Day:
THE REV. WILLIAM HILLS
EASTER MONDAY and TUESDAY
7.00 and 10.30 a.m.—Holy Communion

ST. MATTHIAS
Corner Richmond and Lillian Roads
EASTER DAY
7.00 a.m.—Holy Communion
8.00 a.m.—Holy Communion
9.30 a.m.—Children's Service and Presentation of Lenten Boxes. Parents Welcome
11.00 a.m.—Choral Eucharist and Sermon
7.30 p.m.—Festal Evensong
Rev. Canon F. E. M. Tomalin, Rector

ST. ALBAN'S
Ryan at Belmont
EASTER DAY
7.00 and 8.00 a.m.—Holy Communion
9.50 a.m.—Family Service
11.00 a.m.—Holy Communion
7.30 p.m.—Evensong
The Rev. W. E. Greenhalgh

ST. BARNABAS'
Belmont and Begbie
EASTER DAY
7 and 8—Holy Communion
11—Procession and Sung Mass
7.30—Evensong
Holy Communion Monday, Tuesday and Friday, 9.30; Wednesday 8; Thursday and Saturday, 7.30
Rev. E. G. Munn
Rev. H. R. Whitehead

CHURCH OF OUR LORD
REFORMED EPISCOPAL
Humboldt and Blanshard Streets
Rev. J. G. Brown, M.A., D.D.
GOOD FRIDAY
11.00 a.m.—Devotional Hour
EASTER DAY
11.00 a.m.—Holy Communion and Sermon
7.30 p.m.—Holy Communion and Sermon
Easter Services throughout the day

CHRISTADELPHIAN
Christadelphian Hall
Blanshard and Kings
Public Lecture—7.30 p.m.
Subject:
"Eternal Truth" and the Absolute Moral Law
Morning Meeting—11.00 o'Clock
Sunday School—9.45 a.m.
You Are Sincerely Welcome

St. Aidan's United Church
Richmond and Cedar Hill Crossroad
Minister: Rev J. Lyn Clerihue
Organist, Choir Leader: Margery M. Vaughan (R.S.M. Mus.G. Paed.)
9.45 a.m.—Sunday School
11.00 a.m.—"EMMAUS"
Mr. Clerihue will preach
7.30 p.m.—Music of the Crucifixion and Resurrection
by St. Aidan's Choir

Fairfield United Church
Five Points—Pastor: Rev. W. Allan
Organist: William McNeil
EASTER DAY SERVICES
9.45 a.m.—Sunday School
11.00 a.m.
"Seeing the Risen Christ"
Soloist: Allan Husband
7.30 p.m.
"When It Was Yet Dark"
VISITORS CORDIALLY INVITED

Belmont Avenue United
(Corner Belmont Ave. and Pembroke)
Minister: Rev. M. Dobson, B.A.
Organist: Miss E. Ransom
Choir Leader: Mr. A. N. Rempel
Sunday School
Senior 9.45 a.m.; Primary 11.00 a.m.
11.00 a.m.—"Easter Dawn"
7.30 p.m.—"Easter Twilight"
Special Easter Music

Centennial United Church
Gorge Road, near Government St.
Minister:
Rev. Douglas B. Carr, B.A., B.D.
Director of Music: Peter Copeland
Organist: Margaret Wilmshurst
11.00 a.m.
"THE EMMAUS ROAD"
Last in Easter Series:
"Roads to a Living Faith"
7.30 p.m.—THE EASTER MESSAGE IN SONG
Including Selections from the Passion Section of Handel's "Messiah"
11.00 a.m.—Sunday School and Nursery
ALL ARE WELCOME

Free Methodist
1626 Cook St. E 1535
Rev. J. Campbell
9.45—Special Sunday School Program
EASTER SERVICES
11.00 a.m. and 7.30 p.m.
A FRIENDLY CHURCH

CHURCH of the NAZARENE
1110 Hillside Avenue
Sunday School—1.30 p.m.
Special Easter Program Presented by the Children
2.30 p.m.—Communion Service
7.30 p.m.—Easter Cantata
"VICTORIOUS CHRIST," by Choir
Honor the Risen Christ by Attending Church
Rev. M. Westmacott B 6524

First United Church
Corner Quadra St. and Balmoral Rd.
Rev. Moir A. J. Waters, B.A., B.D. Minister
Rev. Frank Johnson, B.A. Assistant Minister
Mr. and Mrs. J. Roberto Wood Directors of Music
Two Easter Sunday Morning Services:
9.30 a.m.-11 a.m.
"WHEN GOD CLEARS THE ROAD FOR US"
Rev. Moir A. J. Waters
Soloists: Adele Goult, Alice Waddell
11 A.M. SERVICE BROADCAST OVER CKDA (1340)
7.10 p.m.—Organ Recital by Mrs. J. Roberto Wood
7.30 P.M.
"THE WALK TO EMMAUS"
Rev. Moir A. J. Waters
FESTIVAL OF EASTER MUSIC
The Strife Is O'er ..... Vulpius arr. Ley
Glory Now To Thee Be Given ..... Bach
Soloist: Adele Goult
Carols:
Christ Our Lord Is Risen 12th Cent.
O Joyous Easter ..... Bach
The Walk to Emmaus Walford Davies
Soloists:
Paul Wharf, J. Roberto Wood
Worthy Is the Lamb ..... Handel
Amen
Sunday School as usual
Hearing Aids Fitted With Hearing Aids
ALL ARE WELCOME

Oak Bay United Church
Mitchell and Granite
Minister: W. W. McPherson, M.A., D.Th.
Director of Music: Vera Barclay
EASTER SERVICES
9.30 a.m.—Easter Family Service—Sunday School and Parents
11.00 a.m.—"THE EASTER HOPE"
Anthems:
"Joy Fills the Morning" ..... Lotti
"Today Did Christ Arise" arr. Whitehead
"Alleluia" ..... Connor
"Lift Up Your Heads" (Messiah) Handel
Soloist: Vera Barclay
7.30 p.m.—Choral Easter Service
Anthems:
"This Joyful Eastertide" trad. Dutch
"The Strife Is O'er" ..... Vulpius
"All in the April Evening" Roberton
"They Have Taken Away My Lord" ..... Stainer
Selections from "The Messiah" Handel
Soloists: Elsie Edwards, Vera Barclay, George Burnell, Horace Lamb
Guest Organist: James Saunders

METROPOLITAN UNITED CHURCH
Pandora at Quadra
Minister:
Rev. F. E. H. James, B.A., B.D., D.D.
Director of Music:
Mr. Charles Palmer
M.A. Oxon., A.R.C.M., A.R.C.O.
9.30 a.m.—
Easter Communion Service
11.00 a.m.—
"The Easter Faith"
The Sacrament of Infant Baptism
Solo: "I Know That My Redeemer Liveth"—Handel
Thelma Johns
Anthems: "This Joyful Eastertide" —Dutch Carol; "Since By Man Came Death"—Handel
7.30 p.m.—
The Confirmation and Reception of Youth
"What Does It Cost to Be a Christian?"
Solo: "If God Be For Us"—Handel
Mrs. F. J. Keifer
Anthems: "O Sons and Daughters, Let Us Sing"—French Melody
"Worthy Is the Lamb"—Handel
Dr. F. E. H. James, preacher at both services.
CHURCH SCHOOL
9.45 a.m.—Intermediate and Senior
11.00 a.m.—Juniors, Beginners, Primary, Nursery
WE WELCOME VISITORS

First Church of Christ, Scientist
CHAMBERS ST. and PANDORA AVE.
A Branch of The Mother Church The First Church of Christ, Scientist in Boston, Massachusetts
SUNDAY SERVICES
11.00 a.m. and 8.00 p.m.
Subject:
"DOCTRINE OF ATONEMENT"
SUNDAY SCHOOL
11.00 a.m.
TESTIMONIAL MEETING
Wednesday, 8.00 p.m.
FREE PUBLIC READING ROOM AND LENDING LIBRARY
638 View Street
ALL ARE WELCOME

"The Monitor Views the News"
Over KEX, 1200 kcs., Every Tuesday at 9.45 p.m.

How Christian Science Heals
"WHAT MAKES PRAYER EFFECTIVE"
CKMO, 1410 kc., Sunday, 8.45 a.m.
KJR, 950 kc., Sunday, 9.00 a.m.

THE SALVATION ARMY, VICTORIA CITADEL CORPS
757 Pandora Ave.
Major and Mrs. W. Oakley
GOOD FRIDAY SERVICES
11.00 a.m.—Devotional
8.00 p.m.—Colored Film on "The Passion of Our Lord"
COMING YOUR WAY
SYMPHONY IN BRASS — SAT., APRIL 24 - 8.00 P.M.
VANCOUVER TEMPLE BAND

Victoria Truth Centre
(Affiliate Int'l New Thought Alliance)
"There is a solution to every problem."
Minister: Rev. Emma M. Smiley
11 a.m.—"Resurrection"
11.00 a.m.—Children's Church of the Golden Key
7.30 p.m.—"Life Is Forever"
Tuesday, 3.00 p.m.—Special Healing Service
Wednesday, 8.00 p.m.—"The Truth Student's Viewpoint on Friendship"
1201 FORT STREET

British-Israel World Federation
Victoria Office and Book Room (Room 2), 738 Fort Street. Phone G 7031
MISS JANET LANSDOWNE of Vancouver will give TWO addresses in NEWSTEAD HALL, 734 Fort Street.
MONDAY, April 19th, Title: "THE WISDOM OF SOLOMON"
TUESDAY, April 20th. Title: "THE WALL OF TIME".
Both meetings at 8.00 p.m.
Tune in CJOR (600) each Sunday at 12.45 p.m. for broadcast by REV. E. J. SPRINGETT

ALLIANCE GOSPEL TABERNACLE
1039 YATES STREET NEAR COOK STREET
SPECIAL EASTER SUNDAY SERVICES
Rev. C. R. Alton, Pastor
9.45 a.m.—Sunday School for all ages
11.00 a.m.—Easter Worship Service
Sermon: "WHO SHALL ROLL US AWAY THE STONE?"
7.30 p.m.—Easter Evangelistic Service
Sermon: "GOD'S EASTER MESSAGE TO A DISAPPOINTED AND DISILLUSIONED WORLD"
The Friendly Church Where You're Always Welcome

ST. ANDREW'S PRESBYTERIAN CHURCH
Downtown—Douglas Street at Broughton
Rev. J. L. W. McLean, M.A., D.D.
11.00 a.m.—"A GREAT FAITH"
7.30 p.m.—"THE POWER OF THE RESURRECTION"
Festival Music
Organist and Choirmaster: C. C. Warren, L.R.S.M., A.T.C.M.
WE WELCOME VISITORS

EVANGELISTIC TEMPLE
Apostolic Church of Pentecost
Blanshard at Queens
Pastor R. L. Dean
SPECIAL EASTER SERVICES
10.00 a.m.—Sunday School and Bible Class
11 a.m.--Evang. and Mrs. H. Dahlke--7.30 p.m.
from Sask.
Services continue next week—Tuesday to Friday at 8.00 p.m.
Be sure and hear this talented couple bring the Gospel in Sermon and Song.

EMMANUEL BAPTIST CHURCH
Fernwood at Gladstone
Rev. James E. Smith, Minister
Mr. D. W. Phillips, Organist
Choir Director: Mrs. Alma T. Wittick, A.T.C.M., R.M.T.
11.00 a.m.—"EASTER AND SPRING TRAINING"
7.30 p.m. "SUNDAY NIGHT 33 A.D."
Take the Haultain Bus to Emmanuel

Kingdom Ministry (British-Israel)
Leader, Mr. A. A. Fryer; Pianist, Miss Ethel James, R.M.T.
Speaker: MRS. E. J. SMITH
Subject: "THE RESURRECTION DAY"
SUNDAY, 7.30 P.M. — NEWSTEAD HALL, 734 FORT STREET
REFRESHMENTS AFTER MEETING
ALL WELCOME

DOUGLAS STREET BAPTIST CHURCH
DOUGLAS AT CLOVERDALE
Rev. Ernest E. King, B.A., B.D., Minister
Choir Director: Mrs. A. Grodde
Organist: Mrs. S. Ralph
11.00 A.M. "THE EVER-LIVING CHRIST".
7.30 P.M. "ETERNAL LIFE, NOW!"
9.45 a.m.—Open Session of Sunday School
Film: "The Bible on the Table"

EASTER SERVICES
FIRST BAPTIST CHURCH
REV. G. R. EASTER, B.A., B.Th., Pastor
Mr. Oliver Stout, Organist and Choirleader
Church Schools: Junior 9.45; Senior 10.00; Primary 11.00
11.00 A.M.—"THE STONE THAT WAS ROLLED AWAY"
Soloists: Mrs. Duckworth and Mr. Jackman
Believer's Baptism
7.30 P.M.—"NEEDLESS FEARS"
Soloists: Mesdames Hilton, Williamson, Jackman and Mr. Williamson
SPECIAL EASTER MUSIC AT BOTH SERVICES

GLAD TIDINGS TABERNACLE
842 North Park St., 1½ Blocks East of Hudson's Bay Store
Rev. C. B. Smith, Minister — The Pentecostal Assemblies of Canada
9.45 a.m.—GREAT EASTER RALLY — Special Feature, "A BOY AT THE CROSS-ROADS"—A gift for everyone who attends.
11.00 a.m.—"THE RISEN SAVIOUR." The Pastor will speak.
7.30 p.m.—An EASTER CANTATA "THE VICTORIOUS CHRIST."
A beautifully planned service, several vocal arrangements by our choir. Mrs. Smith will narrate and at the conclusion bring a short sermonette.
Everyone Is Welcome at These Meetings
Bring a Friend

GIDEON 11th ANNUAL EASTER SUNRISE SERVICE
Once again the Victoria Camp of Gideons invites all Victoria to this unique outdoor service.
Rev. E. J. Smith, Minister of Emmanuel Baptist Church and president of the Victoria Ministerial Association, will deliver the glorious Easter message and Gideon members will take part.
Salvation Army Band, by kind permission of Maj. W. Oakley, will provide the stirring music under the direction of Bandmaster Bert Mills.
Everybody Welcome
BEACON HILL PARK
Douglas Street Entrance—Opposite South Park School
7.45 Easter Sunday Morning

Coats Important in A Bridal Trousseau

This is the year of the important coat. Fashion has gone, literally, to all lengths to give women coats for all occasions, all temperatures and to harmonize with all wardrobes. Clear pastels are color leaders.

Newest way for a coat to look is outstanding—not only in silhouette, but in the dramatic use of fabric.

Young brides favor the dome silhouette. Beautifully adaptable as part of a costume or a coat alone, it features rounded shoulders and cylindrical sleeves and circular fullness that starts just under the shoulder. Soft box pleating adds fluidity to newest coats.

The dome coat comes in hip, three-quarter, seven-eighths and full length. It may be made to stand out by means of a stiff, shaped lining or the coat fabric itself.

Related to the dome and a prominent fashion in its own right, is the shortie barrel coat. Cropped close to the waist, it is caught in the width of its flare and dramatizes any outfit with which it is worn. Fashion emphasizes the barrel shortie in white fleece, tweedy wools and a variety of feather-light coatings.

Capelets are noteworthy additions to the trousseau. They, too, are newest when cropped at the waist and belled or rippled with fullness.

While the fitted coat has not passed completely out of the picture, new variations change its name. Most important is the tunic which is built out at the shoulders, semi-fitted through the middle and softly flared below the waist. This tunic length is newest and a trend in many fashion categories. Another semi-fitted coat is favored in a 36-inch length.

The fitted princess attains new personality from crisp silks, alpaca and blends, and some exciting brocade-like cottons and silks. This style may be worn with equal effectiveness as a coat dress or ensemble coat.

There is a new flare coat that is slightly stiffened on the lines of a modified cupola. It appears in fleeces and tweeds, as well as silks, linens and cottons. New straight coats have a rounded and tapered look from shoulder to hem. Many of these are available in two-thirds, three-quarter or full lengths.

Sunny dress (left) plus jacket for sunny afternoons on the honeymoon trip. Here, in striped Sanforized cotton denim by Cone. Grecian simplicity (right) in a fine, combed cotton plisse shorty nightgown with nylon embroidery for the trousseau. By Dora Gottlieb.

Back interest highlights Chantilly lace and nylon tulle gown with chapel train of pleated ruffles. Bodice and sleeves are fitted; collar is jeweled. By Alfred Angelo.

For Happy Memories

A traditional wedding gown belongs in the life of very girl and right now you have the pleasure of choosing yours. If you could conjure it up simply by waving a wand or rubbing your engagement ring, which would you choose—an heirloom beauty to wear once and treasure forever or a versatile charmer that would lend its magic to many occasions? Both have much in their favor. If you are sentimental you may cherish the thought of a dress you will wear only on your wedding day. On the other nand you may feel that a lovely gown deserves a future. It is a simple matter to snip a train and doff a jacket—the convertible dress can be bride-like one day, party-ish the next. Whichever type of wedding gown you choose, you will want to give thought, long thought, to its design, its fabric and its mood—and to the headdress you will wear with it. Be it heirloom or convertible, never again will your wedding gown hold the promise of enchantment that it brings to this—your happiest day.

Wedding Etiquette

If you have only an intimate ceremony, for which no engraved invitations are issued, followed by a large reception, separate invitations should be sent for the reception only. They may be engraved, formally worded and properly spaced even though the wedding is informal: Mr. and Mrs. Sydney Smith request the pleasure of your company at the wedding reception of their daughter Irene Louise and Mr. Ian Frank Douglas on Tuesday, the eighth of April, at four o'clock, Royal Golf Club. The minister and his wife should be included in your invitation list. But since they must be under no obligation to send a wedding gift it is better to issue your invitation by word of mouth. This may come from your mother or you.

Strictly speaking, a return address is never correct in Canada but it is sometimes a convenience to out-of-town people who may not have access to a directory of your city. If you feel it will avoid confusion in specific cases write your address as inconspicuously as possible on the back of the outer envelope. The dignity of the occasion requires first class postage with the stamp placed squarely in the corner and addressing done in a careful hand. Remember that all invitations should go out at the same time—four weeks before the wedding. However, the thoughtful bride will send sample invitations and announcements to the groom's mother as soon as she receives them with a little note saying, "These have just arrived and we know you will be as eager to see them as we were . . .

New Trends for the Bride

A new empire look—simple, shapely and young—rises to first place among bridal fasaions for 1954. An airy quality marks the latest high-busted, fuller-skirted and curvaceous silhouettes. The high waist, molded to the figure, soft top interest and pretty new details introduce a bandbox fresh theme in dresses, suits, separates and even active sportswear.

In addition there are four graceful new shapes — two closely related and two brand-new. Close to the empire, is the slim contour, held over from last season's popularity with graceful innovations. The princess silhouette, not far removed, continues its prominence with the slim bodice and domed skirt that have been great favorites with young brides.

Very new and definitely trend-setting is the tunic supple through the midriff, longer of torso, full shouldered to introduce a shirtwaist feeling in the bodice. High fashion features a tunic coat-dress ensemble, two-piece dresses with a tunic top and eased sheath skirt. Tunic styling leans heavily upon a Far Eastern influence that is making inroads on fabrics and designs.

Another import, the swantail, represents a new direction in advance styling. Directly from Paris comes this feminine use of back fullness with deft rearward draping and soft pleat distribution. A huge bow or pouf, low on the back of a slim dress is the signature of the swan-tail movement.

New details, common to all categories of bridal fashions, contribute to grace and fluidity. There is a definite "round" feeling as shown by fuller skirts, cylindrical sleeves, and curved collars and necklines.

Even the sheath skirt is eased by deep back pleating, all-round pleats or belling from some point below the hip. The new dome skirt is often self-stiffened or buoyed by its own petticoat. There is no question that skirts are shorter: they are. The most fashion-right length is about an inch above mid-calf.

Graceful sleeves are narrow, but rounded and built out from the shoulder. New cropping points appear, notably on suits, coats and dresses. Favorite lengths are just above or just below the elbow and a few inches above the wrist. Some puff sleeves make blouse news and many suits are newly sleeveless.

Symphony

A BEAUTIFUL NEW RING STYLING

Fresh new designs—Smartly different, yet radiating everlasting charm. Matched sets as harmoniously blended as a beautiful symphony.

LITTLE & TAYLOR
Registered Jewellers American Gem Society
1209 DOUGLAS ST. (Scollard Bldg.) Phone, G 5812

He May NOT Get Away . . .

SO ONE OF PEGGY'S LAMPS Will Be a Nice Wedding Gift!

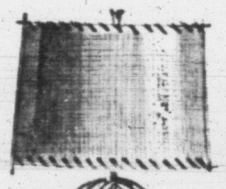

DECORATOR LAMPS

Peggy was thinking of the bride's new home when she selected these! She knew that newlyweds love to receive gifts with a modern look, things that give their home a tastefully-decorated look. Choose from table lamps, trilights and torchieres, in an outstanding selection.

Table Lamps $5.95 to $29.50
Trilights and Torchieres $12.95 to $35.00

HUMBER'S
One Block Down View From Eaton's China Department—Towards the Water

It's Scurrahs for the Bride!

SINCE 1912

. . . for the past 42 years the most beautiful brides have passed through our doors —and now in '54 we have our new spacious Trend Room where you can bring in your entire wedding party. Our experienced staff will assist you in every detail—including the flower girl, and mother of the bride or groom—

And for your convenience—budget and lay-away plans.

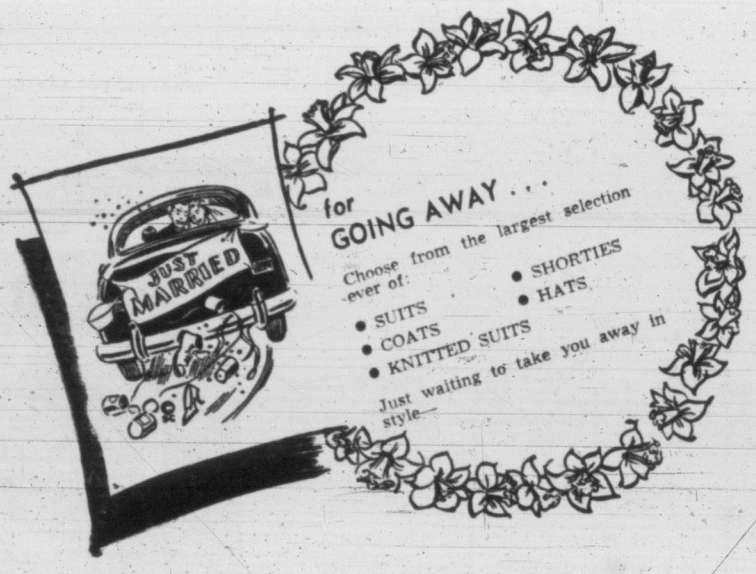

BRIDAL GOWNS
Ballerina or floor length, 45.00 to 135.00.
• Special orders just part of Scurrahs bridal service •

BRIDESMAIDS' DRESSES
From 29.95.

ACCESSORIES
. . . for the bride and all her attendants. Veils, coronets, halos.

And of course beautiful lingerie by Luxite.

Scurrahs

728 YATES STREET "Where Smart Women Prefer to Shop"

White Touch for Bridal Trousseau

SHE'S GAINING . . . SO— COME ON DOWN AND PICK OUT THAT WEDDING GIFT!

Peggy Suggests—

A FINE MIRROR TO REFLECT A LIFETIME OF HAPPINESS

A happy choice for the bridal couple . . . sparkling mirror from our large selection. Choose from a display covering an entire wall . . . from a tiny square to a 40x56-inch size!

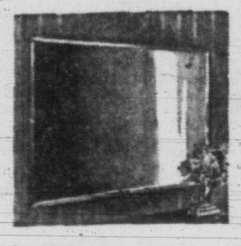

8.95 to 69.00

HUMBER'S

One Block Down View From Eaton's China Department—Towards the Water

Two heady ways for bridal look this spring. Left, basket-weave pillbox of shiny straw, forefronted with a silken rosebud and rhinestone-flecked ostrich tip. Right, forward tilting postillion in satin with jeweled flower motif, swathed with malines.

At GIBSON'S

708 VIEW AT DOUGLAS

CORRECT Wedding Stationery

Select your wedding invitations, announcements and calling cards with complete confidence as to quality and correctness of form. You'll be proud of the beauty of printed or engraved wedding stationery produced by Birks.

BIRKS JEWELLERS

Social Stationery
706-708 Yates St.
Phone B 4241

Choose A Dream Of Beauty

You can follow the pageantry of tradition and still express individuality and imagination in your choice of a wedding dress. You can be sentimental—have a gown inspired by a 19th century novel or a portrait from the family album. You can be regal—enhant your guests with a vision of timeless beauty. Or you can be strictly modern—choose a dress that looks forward to many tomorrows. This season fashion designers have been particularly ingenious in pleasing many tastes. Whatever style and color you choose, your bridesmaids will appreciate dresses they can count on to lead a gay life long after the wedding day.

You or your family are responsible for invitations and announcements, your personal trousseau, gifts and flowers for your attendants, flowers for the church and reception, fees for the organist, soloist or choir and sexton, a set of wedding photographs for your family, the groom's family and attendants, hotel reservations for out-of-town relatives attending the wedding, taxis to take the wedding party and both families to the church and reception, all reception expenses. It is customary but not essential for a bride to give her groom a gift. If it is a double-ring ceremony the bride pays for the groom's ring. The groom's family should give the dinner or party after the rehearsal but any friend or relative may do so and if no one else volunteers it is up to the bride's family. Under special circumstances or when the bride's family lives in a distant city the groom's parents may offer the use of their home or club for the wedding or reception. This offer may be accepted providing the bride's family pays all expenses incurred—even though the groom's family is better able to do so.

Wedding Etiquette

At a wedding breakfast or supper where all are seated be sure and place cards for guests. This takes time and requires careful planning on the part of the bride or her mother, but the results are worth the effort. People who know each other or have similar interests are brought together, conversation is more lively and everyone has a better time.

Seating of only the wedding party at a standing buffet is a poor practice because it sets the bride and groom apart from their friends. Most people are fundamentally shy and few have the inclination to approach them across an expanse of table, flowers and candelabra. Confronted with such a physical and mental barrier guests keep their distance. They become onlookers instead of participants.

For the Bride. The groom's gift to his bride should be personal, a little frivolous and of keepsake quality. It may be expensive—though it needn't be. She wouldn't appreciate it if you have to skimp on the honeymoon. Jewelry is always popular. It could be a string of pearls to wear at her wedding or a piece of old jewelry from the estates department of your jewelers—a ring, pin or locket set with real stones (anything from diamonds to moonstones). It could be a dinner ring or gold bracelet, earrings or charm bracelet hung with a single gold heart inscribed—other charms to be added on anniversaries. An exchange of watches in a romantic custom. Consider a fine leather purse or piece of luggage—gold lettered with her new initials. An evening purse could be beautifully simple or elaborately jeweled and fitted with gold compact, lipstick and cigarette case. If she's fond of the theatre she'd appreciate opera glasses. An always popular gift is a dresser set of silver or French enamel. Give the set or basic pieces—others to be added on anniversaries.

Complete Outfits for the

HONEYMOON COUPLE

Largest Selection on Vancouver Island

CHOOSE FROM OUR COMPLETE STOCKS OF FINE APPAREL

LADIES'—

SUITS
Fashion leaders in the newest fabrics. Styled in wools, worsteds, orlon, perfectly tailored or boxy styles. From size 10. From $25.00

Shorty Coats
From $22.50

COATS
Everything that's new and pretty!. We have Swadekin, Tan Hide, Imported Wools . . . some lined with milium . . . From $26.50

DRESSES
Including new cottons. From $7.95

LOOK! NEW!
Travel Skirts
—Perma Pleated
—Crease Resistant
—Will fit in your Smallest Travel Case
$13.95

COMPLETE LINE OF LINGERIE

MEN'S—

SUITS
Tailored from pure wool, orlon, gabardine, worsteds and nylon blends. From $49.50

SUITS—Made-to-measure in one week. All imported fabrics. From $59.50

COATS
From $49.50

Stetson Hats

SLACKS
A wonderful selection of casual wear. Slacks tailored to measure in one day.

Accessories
Stock up with the necessary sport shirts, Forsyth and others, also all your accessory requirements . . . socks, ties, pyjamas, etc.

FOR CONVENIENCE — TAKE ADVANTAGE OF OUR OPTIONAL CREDIT

IMPERIAL CLOTHIERS

MEN'S AND LADIES' APPAREL

1317 GOVERNMENT ST. G 6132

WEDDING FLORALS

FOR THE ENTIRE WEDDING PARTY

Let Ballantyne's arrange the flowers for your wedding . . . for the bride—a gorgeous bouquet . . . for the wedding attendants — bouquets and corsages, boutonnieres for the men of the wedding party. Leave your floral arrangements in our care no matter what the occasion!

Flowers Wired Anywhere
PROMPT LOCAL DELIVERY

Ballantyne BROS. LTD.

Florists
Prince Robert House
900 Douglas St. G 0555

For the slim taut midriff... that high fashion demands!

—for a bride's trousseau
—for strapless gowns

as shown $12.50

Gossard's

strapless and backless
BASQUE

Half wire encircled bust line, excellently defined. Boning is set on the diagonal to ride with the figure when sitting. Foam rubber protects against bone pressure at danger points. Luxurious satin with sheer embroidered nylon and nylon elastic. A, B, C cups. White. Others from $7.50

IRENE CARROLL
Figure Stylist—Corset Shop
803 Fort St. E 4743

From F. W. Francis Ltd.

DIAMONDS FOR THE SPRING BRIDE

BRILLIANT SOLITAIRE
From $75

BRIDAL SETS
Three-stone diamond engagement ring, matching wedding ring, from $102.50

EXCLUSIVE DIAMOND BRIDAL SETS
$550 to $1500

Diamond solitaire engagement ring, bride's and groom's matching bands.

At F. W. Francis Ltd. you will receive thoughtful assistance so highly appreciated when choosing that important engagement and wedding ring ensemble . . . treasured gems to signify a lifetime of happiness together!

All Diamonds Insured — Guaranteed
Convenient Terms—No Carrying Charges

F. W. Francis LTD.

1210 DOUGLAS ST. PHONE G 7611

Ensembles Are New

Among the new ensembles for brides are tunic coats and dresses in a wealth of polished and subtly textured fabrics. Often the tunic bells out over an eased sheath skirt. Representing the empire look are tiny boleros, wide through the shoulder and cropped just below the bust. They are worn with dresses of the high-rise waist variety and are notably present in lightweight wool crepes and silk-alpaca blends. Other empire ensembles appear in silk and rayon crepes, newly supple; and in delicately ribbed silks, such as barathea and foulard.

Rounded, cut-away jackets give an Edwardian look to jacket-blouse-skirt ensembles. The feminine blouse member is usually printed to match the jacket lining.

Lush, full-length coats in a rich silk-linen or fluid shantung wear swashbuckling sleeves and a box-pleated sweep that contrast with the simplicity of the dress beneath. Striped or printed coat linings match the ensemble dress or pick up its predominant color.

The shrug, the cupola, the dome are forms which ensemble jackets take. There are big-collared capelets and collarless cardigans. There are jackets and coats that match dresses and skirts, or contrast with them in fabric or color.

The stole ensemble is heightened in importance and drama via greater wrap-ability in the stole, which is longer and wider. Sometimes it is deeply fringed or fur trimmed.

Furs stand out conspicuously among new spring fashions in exciting treatments that are unmistakably 1954.

The dress-length nightgown, now a year-around favorite, is shown for brides in a snow rose print by Carter. Pink blossoms bloom on pink background in gown with nylon-net apron-front panel. Gown has matching full-length robe.

Trousseau Blouses

Blouses for brides offer the utmost in sweet feminity. Because top interest is so important, blouses are styled to catch the eye and set the scene for many sport outfits. Soft, interesting necklines are prime features, backed up by shoulder draping of puffed sleeves.

Dressy blouses tend to be fuller through the back and sleeves more prettily detailed in front. Ruffles around the collar or down the button placket are typical. Lace ruffles edge dark cottons. Eyelet borders the bib on a toreador blouse. Checked gingham shirts have strips of smaller check ruffles.

Shirts will be man-tailored for a "little boy" look, but the fabric will be definitely ladylike. Tiny flower prints, pint-size Peter Pan collars, dainty pocket detail will contrast with the tailored cut.

White lingerie touches and pretty, soft bows provide additional top interest. Fabric favorites include fine broadcloth shirtings, calicoes and linens in the shirt division.

SUPPLE FABRICS

The dressier blouses will appear in silk surahs, shantungs, orlon cotton and silk blends, batistes and pimas. Look for fabrics that take well to shirring, draping and tucking. Look for clear, light colors and light-hearted prints.

Active separates take a tailored turn toward poplin, sailcloth and linen—newly crease-resistant. Linen-like rayons and cottons look new in shorts, halters and jackets with square tab details, lots of stitching, sleeve pockets and an assortment of inspired trims.

Even the most on-the-go togs carry a feeling of schoolgirl gaiety and fashion-wise styling.

FOR THE GROOM — The bride's gift to him should be personal, lasting and just what he wants. Check your inspiration against these suggestions. It could be a piece of fine luggage for his honeymoon trip and for years afterward or leather traveling accessories such as fitted shaving case, tie case, pigskin-covered flask, a set of military brushes, leather-covered traveling clock or photograph case containing your picture. Consider jewelry. A wrist watch inscribed with your two names or initials and the date has a keepsake quality—especially if you make it an exchange of watches. If he already has a watch it could be a gold wrist band to match, a set of dress studs or a signet ring. If his wedding attire includes an ascot, a cultured black pearl tie pin would be thoughtful. For the outdoors man, choose a piece of sporting equipment, binoculars or camera; for the man who likes to work with his hands, a piece of sporting equipment or set of tools; for the young executive, a desk set for his office or a gold-initialed briefcase. Whatever you choose, he'll love it because it's from you.

* * *

For Bridemaids. Choose gifts taht will be mementos of the occasion—anything from real lace handkerchiefs to gold cigarette cases, all alike with the maid of honor's a little more elaborate. Your gifts could be strands of simulated pearls or any piece of good costume jewelry, charm bracelets, compacts, lighters, lipstick cases or perfume containers, perfume, umbrellas, jewel cases, purses or evening bags. Personalize them with inscriptions where possible.

* * *

For Ushers. They also appreciate thoughtful gifts personalized with initials and dates. These could be silver ashtrays, leather or gold-finished memorandum pads, wallets, brief cases, flasks, cigarette cases lighters or other smoking accessories. Pigskin stud boxes are handsome. Or choose cuff links, evening studs, tieclips, fountain pens or pen and pencil sets with a desk set for the best man. Remember to make his gift a little more thoughtfully expensive.

Wedding Etiquette

For a large wedding an invitation list should be started as soon as possible with the co-operation of the groom and his family. You will combine both lists, remove duplicates and, if necessary, shorten the list with the help of both families. Invitations should be sent to all relatives and close friends—even if they live at a distance—members of the wedding party, the groom's parents, neighbors, business associates of the groom and both fathers, your business associates—if you are working—and old family retainers in either household. It is better to enter names and addresses on convenient-size filing cards than to write them on papers or notebook pages where they may end up a jumble of crossed-out names. These cards, with sufficient space for a description of gifts when they are received and dates when thank-you notes are sent, should be alphabetically arranged. As acceptances and regrets are received, each category may be indicated with a colored initial in the corner—A for acceptance, R for regrets—or they may be rearranged in separate file boxes.

If you're planning a church, chapel, club or hotel wedding, reserve the place as soon as possible. Inquire what the charges will be and gauge the capacity in relation to your guest list. You are now in a position to choose your attendants, confer with your bridal consultant, caterer and organist. Visit your stationer early as engraved invitations and announcements require at least four weeks to produce.

Mother's Role Exacting

Your mother will be hostess at the wedding. Both she and the mother of the groom will precede you up the aisle and stand with you in the reception line. Their dresses should harmonize with those of the other members of the wedding party but they should also express their tastes, their graciousness and charm. Your mothers are not dowagers. They do not want to look matronly—nor do they want to be mistaken for bridesmaids. Theirs is an exacting role and equally exacting their choice of ensembles. The right dresses and accessories will lend confidence to them, beauty to your wedding.

'Specially for the lovely Bride...

. . . A WEDDING GOWN
From Jean Burns

It's the season of flowers and the joy of spring . . . the wedding season. And, of course, your perfect gown awaits you at Jean Burns, where bridal attire is a specialty. Choose lace afloat over yards of satin or crisp taffeta . . . a vision in white. See our lovely gowns in a splendid large selection.

From $38.50

FOR THE WEDDING ATTENDANTS

Make yours a wedding to remember with bridesmaids' gowns chosen from our wide selection of ballerina and full-length styles, from $26.50. Wedding accessories also available.

SUITS AND COATS FOR THE BRIDE'S GOING-AWAY ENSEMBLE

Jean Burns

1211 DOUGLAS
E 2033

Just in Case He Doesn't Get Away . . .

HERE'S A LOVELY WEDDING GIFT FOR THEIR NEW HOME!

Peggy Suggests a QUILTED SATIN BEDSPREAD

A luxuriously quilted spread in gleaming satin . . . in a richly beautiful shade for a bright new home. Wrapped in cellophane for gift giving . . . it's the gift the bride is dreaming of receiving!

HUMBER'S

One Way — One Block Down View From Eaton's China Department — Towards the Water

the BRIDE will cherish

The CHINA of Her CHOICE

Here is our special service for the bride and you. She selects the set, the pattern from our lovely open stock china. Then you can add individual pieces to build up the set. No unsuitable choice, no duplication, no worries as to what to choose. She tells us what she wants . . . we direct your choice.

WE REGISTER HER PREFERENCE *and keep a list of the pieces purchased.*

Check with the Bride-to-be. Is her name on our Bride's register?

OVER 100 FAMOUS PATTERNS

Our entire open stock is available for this service. Such names as Wedgwood, Royal Doulton, and Minton, in patterns for the traditional or contemporary home are awaiting her choice . . . and of course crystal stemware in a beautiful selection.

Montague Bridgman LIMITED
"The Wedgwood Shop"
811 GOVERNMENT STREET E 0821

Choose Your Flower Girls Dress...

FROM THE STORK AND TWEEN-AGE SHOP

. . . See our selection of dainty nylon nets, nylon organdies, sheers, in white or soft pastels.

$5.95 to $9.98

Also white accessories, Hats, Gloves, Shoes.

For the Ring Bearer . . . Little boys' white suits, or blue blazers with grey flannel.

Open a Charge Account

the STORK and

Tween-Age Shop Ltd.
631 FORT ST.
G 1194

Bridal Perfection

BY MARY CONSTANCE

THE BRIDAL GOWN

We have an unusually large and varied choice of wedding gowns, designed to give charm and elegance to the bride on that most important day . . . beautiful designs enriched with traditional lace, to make you a vision of loveliness.

FOR THE BRIDAL PARTY

Our bridal section features gowns for the bride's attendants . . . lovely gowns for bridesmaids and for the mothers of the bride and groom.

As a Special Service—Should you see the bridal gown of your dreams in a magazine illustration, bring it to Mary Constance Dress Shop and have an exact copy made for you.

Mary Constance
784 Fort E 4932

1847 ROGERS BROS.
Canada's Finest Silverplate

SPRING SALE
(Limited quantity still available)
Complete 57-pc. Service for 8
$89.95
Regularly $117.25
Save $27.30

EASY TERMS
NO CARRYING CHARGES

ROSE'S LTD
JEWELERS
1317 Douglas St.

Newest Fashions in Furniture!

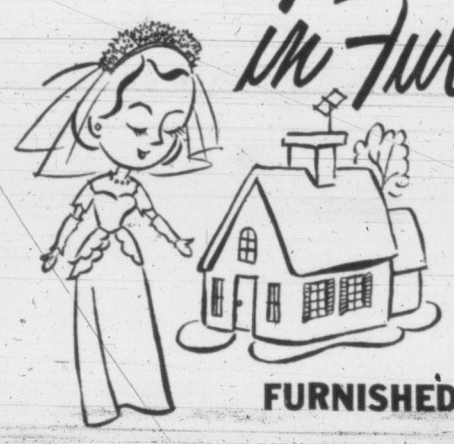

FOR A BRIDE'S NEW HOME!

CARRY HER OVER THE THRESHOLD INTO HER HOME, NEWLY, BEAUTIFULLY . . .

FURNISHED BY THE HOME!

COMPLETE 3-ROOM QUALITY ENSEMBLE

8-PIECE LIVING ROOM GROUP

Two-piece modern chesterfield suite or davenport in latest fabrics, PLUS ★ Chrome Trilight ★ Chrome Smoker's Stand ★ Coffee Table ★ End Table ★ Hassock ★ Table Lamp.

ALL FOR $199.00

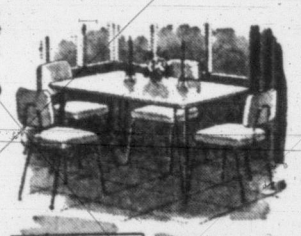

10-Pce. Bedroom Group

Consisting of 4-piece modern bedroom suite in Seamist, plus inner spring mattress, ribbon steel spring, 2 feather pillows, 2 boudoir lamps

ALL FOR $219.50

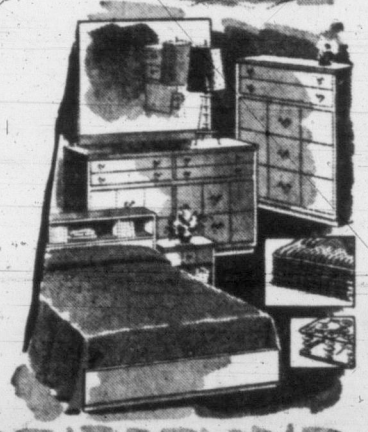

5-PCE. MODERN WROUGHT IRON DINETTE SUITE

Consists of table and 4 chairs.

FOR ONLY $105.00

ALL 3 ROOMS FOR ONLY $523.50

$50 Will Place this 3-Room Ensemble in Your Home.

Convenient, Easy Terms on the Balance

THE ABOVE ROOM GROUPS MAY BE PURCHASED SEPARATELY

825 FORT JUST ABOVE BLANSHARD B-5138
home furniture co.

FASTER RESULTS
LOWER COST

TELEPHONE BEACON 3131

TIMES WANT ADS
SERVE YOU BETTER

Published every afternoon except Sunday by Times Publishers Ltd., 2631 Douglas Street, Victoria, B.C.

Subscription rates: Daily by carrier (city) $1.50 per month. Daily by carrier (suburban and all other) $1.25 per month. Single copy sales price, 7 cents daily, 10 cents Saturday. Mail rates: Wherever carrier service is maintained in suburban and all other, $1.25 per month. Canada, Great Britain, Yukon Territory, one year $13.00, six months, $7.00, three months $3.50, less than three months, $1.25 per month. Saturday (Week-end Edition) one year $5.00; United States, $1.25 per month. Other foreign countries $2.00 per month.

Authorized as second-class mail Post Office Department, Ottawa.

CLASSIFIED RATES

14c per line per day, 38c per line per three days, 73½c per line for six days, $3.12 per line for the month (26 days). Above rates apply to consecutive insertion. Minimum advertisement, two lines only. Contract rates on application.

Marriages, In Memoriam Notices, Cards of Thanks not exceeding 12 lines, $1.50 per insertion. Each additional line 14c daily.

Deaths, Funeral Notices not exceeding 12 lines, $1.50 first insertion and $1.00 subsequent insertions. Each additional line 14c daily.

In the event of an error occurring the liability of the Victoria Daily Times shall not exceed the charge for the space actually occupied by the item in question.

TERMS OF PUBLICATION

The Victoria Press Ltd. shall not be liable for non-insertion of any advertisement beyond the amount paid for such advertisement.

All claims of error in publication shall be made within 12 hours thereafter and if not so made shall not be considered. No claim will be allowed for more than one incorrect insertion nor for errors not affecting the value of the advertisement.

Representatives: United States, Conklin & Woodward Inc.

Eastern Canada representative, W. H. Austin & Co., 18 Toronto Street, Toronto, Ont.

Replies to private box numbers may only be obtained from the downtown office of Victoria Press Ltd. at 1215 Broad Street.

VITAL STATISTICS

1 BIRTHS

ATTWELL — Born to Mr. and Mrs. Harold P. Attwell, 1753 Armstrong Avenue, on April 14, 1954, at Royal Jubilee Hospital, a daughter, a sister for Martha and Maureen.

BELL—To Mr. and Mrs. Alex Bell (nee Elsie K. Draper), 117 Sapper Street, New Westminster, B.C., at Royal Columbian Hospital on April 13, 1954, a daughter, Cheryl Lynne, 6 lbs. 4 ozs.

KELLINGTON — Lieut. (E) and Mrs. Thos. Kellington of 155 Rosseau Road, Hamilton, Ont., announce the arrival of a daughter, Janice, at Mt. Hamilton Hospital, on March 9, 1954 (Drs. Day and Johnson in attendance).

KNIGHT—Born to Mr. and Mrs. F. A. Knight, 3240 Quadra Street, at Royal Jubilee Hospital, on April 14, 1954, a son, Wayne Robert, 7 lbs. 13 ozs. Thanks to Dr. Vey and staff.

MacDONALD — Born to Gwynneth and Keith MacDonald (nee Griffith) on April 14, 1954, at Taipei, Taiwan (Formosa), a son, Ian Andrew.

MARTIN—Born to Mr. and Mrs. J. L. Martin (nee Phoebe Newnham), 1234 Balmoral Avenue, a son, John Bernard, 6½ lbs., at St. Joseph's Hospital, April 15, 1954.

PALMER—To Jack and Pat Palmer (nee Pat Delamere), 1161 Clovelley Terrace, at Jubilee Hospital, on April 15, 1954, a daughter, Dawne Louise, 7 lbs. 6 ozs.

STAVERMAN—Born to Mr. and Mrs. F. Staverman, 618 Island Highway, Langford, at the Royal Jubilee Hospital on April 13, 1954, a son, a brother for Mark.

2 ENGAGEMENTS

FITZGERALD-STEPHENSON — The engagement has been announced of Miss Mary Eleanor Fitzgerald, R.N., daughter of Mr. Patrick Fitzgerald and the late Mrs. Fitzgerald of Oxford, Nova Scotia, to C.P.O. John Frederick Stephenson, son of Mr. and Mrs. John Stephenson, 1617 Burton Avenue, Victoria, B.C. The wedding will take place Saturday, May 8, 1954, in the Protestant Chapel, H.M.C.S. Shearwater.

3 MARRIAGES

BOYD-JONES — Mr. and Mrs. L. G. Jones, 2041 McNeill Avenue, wish to announce the marriage of their daughter, Shirley Anne Jones, to William Dennis Boyd, son of Mr. and Mrs. D. M. Boyd, 4033 Carey Road. The wedding took place on April 15, 1954, at 7 p.m. in the vestry of the First United Church. Rev. A. J. Moir Waters officiated.

KEMPTON-CALDER—Mr. and Mrs. Herbert J. Calder of 448 Grafton Street, wish to announce the marriage of their daughter, Carole Jean, to Mr. Dennis R. Kempton, son of Mr. and Mrs. Walter W. Kempton of 3150 Harriet Road. The wedding took place on April 15, 1954, in the Gorge Presbyterian Church. The Rev. T. H. McAllister officiating.

MACPHERSON-JOSEPHS — The marriage is announced of Evereld Dawn Josephs, daughter of Walter W. and Phyllis V. Josephs, 1707 Lee Avenue, Victoria, B.C., to Grant Ernest Macpherson, 903 Metchosin Street, Victoria, B.C., son of Mr. and Mrs. D. E. Macpherson, Saskatoon, Sask. The wedding took place on April 17, 1954, at 2.30 p.m. in St. John's Anglican Church, Victoria, B.C. Rev. Canon George Biddle officiated.

McLAREN-MOON—The marriage is announced of Mrs. Ethel Vera Moon, daughter of Mrs. M. Crossman, 2611 Asquith Street, Victoria, B.C., to William Lawrence McLaren, son of Mr. and Mrs. L. H. McLaren, 1109 Collinson Street, Victoria, B.C. The wedding took place at Olde England Inn, on April 15, 1954, at 8 p.m. Rev. J. L. W. McLean officiated.

4 DEATHS

DODDS—At the Royal Jubilee Hospital on April 14, 1954, Dora Louise L. Dodds, in her 75th year, beloved wife of Archibald J. W. Dodds, Ganges, B.C.; born in Pembrokeshire, S. Wales, came to Canada in 1896, and had been a resident of Ganges for almost 50 years. Besides her husband, at home, she leaves three sons, J. W. Dodds, A. S. Dodds and Constable R. E. Dodds, R.C.M.P.; one daughter, Miss L. Dodds; also ten grandchildren.

Funeral from St. Mark's Church, Ganges, on Saturday, April 17, at 2 p.m. Ven. Archdeacon G. H. Holmes officiating. Interment in churchyard. Hayward's B.C. Funeral Co., directors.

ELLIS—On April 14, 1954, at the Veterans' Hospital, William Robert Ellis, aged 68 years, of 710 Cormorant Street, Victoria. He is survived by a cousin in Ontario. The late Mr. Ellis served in the First World War with the 47th Battalion, and was a member of The War Amputations of Canada, Victoria Branch.

Funeral services will be held on Monday, April 19 at 2.30 p.m., from St. Saviour's Anglican Church, Victoria West. Padre D. Kendall officiating, followed by interment in the Veterans' Cemetery. Thomson Funeral Home in charge of arrangements.

4 DEATHS

LEDINGHAM—On April 15, 1954, at the residence, 516 Linden Avenue, Victoria, B.C., Mary Ledingham, in her 90th year, widow of the late George Thomas Thirell Ledingham and a resident of Victoria for the past 65 years. She is survived by three daughters, Miss Gladys May at the residence; Mrs. R. A. Lipsey of Victoria, and Mrs. L. A. McLaughlin of Chemainus, V.I.; five grandchildren; two great-granddaughters and one great-grandson.

Funeral services were held from McCall Bros. Floral Funeral Chapel on Saturday afternoon, April 17, at 1.30 o'clock. Rev. Dr. F. E. H. James officiating. Cremation.

MAWDSLEY—In Victoria on April 14, 1954, Mrs. Mary Ann Mawdsley, aged 76 years, of 1009 Chamberlain Street. She leaves one son and daughter-in-law, Mr. and Mrs. Ian Middleton Mawdsley of Victoria; three grandchildren; a niece in England.

Funeral services were held in McCall Bros. Floral Funeral Chapel, on Saturday, April 17, 1954, at 10.30 a.m. Interment at Royal Oak Burial Park.

MELDRAM—On April 15, 1954, at the residence, 109 St. Andrews Street, Ralph Winton Meldram, aged 50, beloved brother of Mrs. Kathleen Dann, 737 Transit Road, Victoria; born in Victoria. Besides his sister, he leaves one brother, John, in Aurora, Ont., and two nieces, Mrs. Joan McPherson in Vancouver, and Pamela Dann in Victoria.

Funeral from Hayward's Chapel on Tuesday, April 20, 1954, at 1.30 p.m., Rev. J. S. P. Snowden officiating. Interment in family plot, Ross Bay Cemetery.

MENDHAM—At the Veterans' Hospital on Wednesday, April 14, 1954, Mr. Albert Arthur Mendham, aged 84 years; born in England, and a resident of Victoria for the past year, formerly of Sidney, B.C., late residence, 606 Douglas Street.

Funeral services will be held at the Sands Mortuary Limited "Memorial Chapel of Chimes," on Tuesday, April 20, 1954, at 1 p.m., Padre Douglas Kendell officiating. Interment in the Veterans' Cemetery.

ROBERTSON—On Thursday, April 15, 1954, Margaret Robertson, beloved wife of John Robertson, of 2083 Newton Street, passed away in Victoria. She was born in Inverness, Scotland, and resided in Winnipeg, Man., and Regina, Sask., before coming to Victoria eight years ago. She leaves to mourn, her husband at home; four daughters, Mrs. Elizabeth Grinnell and Mrs. Margaret Finley of Los Angeles, Cal.; Mrs. Genevieve Parton of Victoria, and Mrs. Jessie Williams of Calgary, Alta.; five grandchildren and three sisters, Mrs. MacKenzie and Mrs. Tainsh of Winnipeg and Mrs. Sterling of Madison, Wis. She was a member of Olive Branch, Rebecca Lodge, Winnipeg, Man.; Auxiliary to Wa-Wa Shrine, Regina, Sask., and a member of Oak Bay United Church.

Funeral services will be held on Monday, April 19, 1954, at 3 p.m. in Chaplin's Funeral Chapel. Interment in Royal Oak Burial Park.

SEELEY—In Vancouver, B.C., on April 16, 1954, after a very short illness, Charles Sylvester Seeley, aged 58 years, formerly of Port Alberni, Saanich and Prince George, B.C. He leaves his wife, Hazel, of Prince George; three daughters, Mrs. G. (Flora) Michell and Miss Lorna Seeley both of Saanichton, and Mrs. Don (Olive) Baker of Prince George; two grandsons; a sister, Mrs. Ella Payne of Silverton, Oregon; also nieces and nephews in Oregon.

Funeral services from McCall Bros. Funeral Chapel on Tuesday afternoon, April 20, at 1.30 o'clock. Cremation. (No flowers by request.)

SHOWERS—At the Royal Jubilee Hospital on April 15, 1954, Naomi Showers, aged 84, of 2283 Cranmore Road, widow of Frederick R. Showers; born in Paris, Ontario, and a resident of this city since 1912. She leaves one son, Emerson Showers, and two grandsons, Bob and Jack in Victoria; also one great-niece, Mrs. R. L. Christison, in Vancouver, B.C., and relatives in Eastern Canada.

Funeral from Hayward's B.C. Funeral Chapel on Saturday, April 17, at 1.15 p.m., Rev. James Purse officiating. Interment in Royal Oak Burial Park.

SMITH—On April 13, 1954, in Victoria, Mrs. Jessie Smith, widow of the late Daniel Smith, aged 82 years, a pioneer resident of Victoria, having resided here for the past 69 years. She leaves one brother, Mr. Ernest Macdonald; one sister, Mrs. Percy Wilson, both of Victoria; several nieces and nephews.

Funeral services will be held in McCall Bros. Floral Funeral Chapel on Saturday, April 17, 1954, at 2 p.m., Rev. Moir A. J. Waters officiating. Interment at Ross Bay Cemetery.

WATSON—On April 15, 1954, in Victoria, Joseph Edwin Watson of 1788 Bay Street, aged 66 years. He is survived by his wife, Margaret, at the residence, one daughter, Mrs. S. G. (Edna) Briggs of Victoria; one son, Frank of Tahsis, B.C.; also five grandchildren and other relatives. The late Mr. Watson was a member of Belmont United Church, St. Andrew's Lodge, No. 49, A.F. & A.M., Camosun Chapter, Royal Arch, and also a member of K. of P.

Funeral services from McCall Bros. Floral Funeral Chapel on Monday afternoon, April 19, at 3 o'clock, under Masonic auspices: Rev. M. Dobson and Rev. T. G. Griffiths officiating. Interment in Colwood Burial Park.

4 A FUNERALS

NOTICE OF SERVICE

Funeral services under Masonic auspices were held in McCall Bros. Floral Funeral Chapel on Thursday afternoon, at 3 o'clock, for the late Sandy McVey of 2377 Central Avenue, who passed away suddenly at Moose Jaw, Sask., on April 8. Rev. Wm. Allan officiated and the casket was surrounded by many beautiful floral tributes. Mr. Eric Edwards, L.R.S.M., presided at the organ and the hymns "Lead Kindly Light" and "Rock of Ages" were sung by the large congregation. Interment was in Royal Oak Burial Park and the following gentlemen served as pallbearers: Messrs. S. Rogerson, W. Dinsmore, F. Bentley, Wirthner.

6 IN MEMORIAM

CLIFF—In loving memory of our dear mother, Mrs. Rosina Violet Cliff, who was called to "Higher Services" April 16, 1953.

In tears we saw you sinking,
We watched you fade away.
Our hearts were almost broken,
You fought so hard to stay.

But when we saw you sleeping,
So peacefully, free from pain,
We could not wish you back, Dear Mom,
To suffer that again.

Now there are shadows all around us,
Where the sun shone yesterday,
Where in loneliness and heartache,
For our dear one is away.

But the world is so much sweeter,
Because of her dear smile,
And richer for the years will be,
For having our Mom—awhile.

—Sadly missed this day and every day by her loving husband, Charles; twin daughters, Norah and Violet; Dorothy; four sons; grandchildren, and daughter-in-laws.

CLIFF—In loving memory of my dear mother, Mrs. R. V. Cliff, who was called "Home" April 16, 1953.

Two dear blue eyes, a tender smile,
A loving heart that knew no guile,
Deep trust in God that all was right,
Her joy to make some other bright.

If sick or suffering one she knew,
Some gentle act of love she'd do,
No thought of self but of the other,
I know he'd say "Well done, dear Mother."

May her soul rest in peace,
Perpetual light shine on her.

—Forever remembered by her loving son, Fred, Tofino, Vancouver Island, B.C.

6 IN MEMORIAM

CRAWFORD—In loving memory of our "Grandma"—Margaret McFie Crawford—who fell asleep a year ago today.

In memory she is always near,
Still loved, still missed, and ever dear.

—From Beryl, Joe, Larry, Janet and Martin.

YOUNG—In loving memory of my beloved husband, James Young, who was called Home suddenly April 18, 1953.

Sheltered on the Rock of Ages,
Anchored on the Golden Shore,
Safe in the arms of Jesus,
Till we meet again once more.

—Sadly missed, longed for always, by his loving wife and family.

CURTIS—In loving memory of Barbara Curtis, who passed away April 17, 1945.

Gone from us your smiling face,
Your happy, carefree ways;
The heart that won so many friends
In happy bygone days.

The happy years we once enjoyed,
How sweet their memory still,
But death has left a vacant place
This world can never fill.

—Ever remembered by her loving husband and family.

7 FUNERAL DIRECTORS

CHAPLIN'S FUNERAL CHAPEL
Formerly "Currie's"
980 QUADRA STREET PHONE G 5512

HAYWARD'S
B.C. FUNERAL CO. LTD.
ESTABLISHED 1867.
734 BROUGHTON STREET E 3614

SANDS MORTUARY LTD.
QUADRA AT NORTH PARK
"The Memorial Chapel of Chimes"
EMPIRE 7511

McCALL BROS.
"The Floral Funeral Chapel"
For traditional dignity Victoria has shown her preference—a background of proven dependability.
1400 VANCOUVER STREET G 2012

THOMSON FUNERAL HOME
Established 1911 Formerly of Winnipeg
George Peter Thomson
Jack L. Irving
1625 QUADRA STREET PHONE G 2612

8 FLORISTS

DESIGNS FOR ALL OCCASIONS
Pollock Florists, 1315 Douglas, G 5315.

Brown's Victoria Nurseries
Funeral Designs Fresh Cut Flowers
WE GROW OUR FLOWERS
618 View Street G 6612-G 3521

LOU POY FLORISTS
2516 Douglas Street G 5225

9 MONUMENTAL WORKS

MORTIMER'S MONUMENTAL WORKS Ltd. Gorge Road at Fountain Circle. Est. 1877. Monuments, markers, curbings, bronze plaques. Marble, granite and stone for fireplaces, building construction, etc. E 6421.

STEWART MONUMENTAL WORKS LTD 1403 May Street, G 3452. Curbings and markers a specialty. Night phone E 6718. B 1268.

VICTORIA MONUMENT LIMITED
"Memorials of Distinction"
3091 DOUGLAS ST B 5834

10 ANNOUNCEMENTS

ISLAND HALL HOTEL
Parksville, V.I., B.C.

Time to plan for summer vacations, especially if you have in mind the Island Hall Hotel, located right on wide white sand beach overlooking Strait of Georgia. Forty bedrooms all with hot and cold water, half of them with private baths, many overlook the sea. Still the same excellent cook serving her famous home-cooked meals. Centre of Island's scenic beauty. For holidays of a week or longer until July 1, 10% discount. Write or phone for information and reservations. Mary Sutherland and Eileen Allwood, owners-managers.

ROYAL JUBILEE HOSPITAL ALUMNAE Bridge and Canasta Party at the Nurses' Residence on Tuesday, April 20, 1954, at 8 p.m. Tickets, 50c—in aid of the bursary fund. Make table reservations with Mrs. C. Sutton, E 4226, or Miss M. Plunkett, B 1908. Please bring your own cards.

THEOSOPHY: KEY TO THE MYSTERIES! will be the subject of a talk to be given at a public meeting of the Theosophical Society on Sunday, April 18, at 8 p.m., at 904 Government Street. Speaker will be Mrs. Grace Hughes. All are cordially invited to attend.

MISS MAUREEN PRICE, TWO-YEAR-old daughter of Mr. and Mrs. P. J. Price, 878 Darwin Road, is the lucky winner of the baby doll with beautiful wardrobe, raffled at St. Joseph's Hospital Saturday, April 17. Congratulations Maureen. Green ticket No. 475.

THE MONTHLY GENERAL MEETING of the Naval Veterans' Branch No. 42, Canadian Legion, B.E.S.L., will be held in the Branch Auditorium on Friday, April 23, 1954, at 8 p.m. A full attendance of members is requested.—Secretary.

KIDDIES LIKE ICE CREAM
For that coming birthday try an ice-cream cake. The kids love them.
PAULINE'S MILK AND COFFEE BAR
707 View G 2211

SPECIALIZING IN REMODELING, REpairing, and cold storage.
VICTORIA FURS
831 Fort Street E 8133

BOOKS, LIKE WINE AND WOMEN, ARE strictly personal adventures.
THE HAUNTED BOOKSHOP
845 Fort Street B 1427

CHIROPODY CLINIC
FOOT SPECIALISTS
R. M. Shepherd - H. K. Hunt
B 0114 745 Yates B 2842

LADIES' AND GENTS' USED CLOTHING
Immaculate Condition
Size and price to suit everyone. The Bazaar 1317 Broad

GOOD CLOTHES ALTERED TO FIT FOR ladies and gentlemen who are particular. Oak Bay Tailors, 2235A Oak Bay Ave. James Swan, proprietor. E 0161

ARTISTS AND ART STUDENTS ARE invited to bring their works to the Norfolk Galleries, 1400 Broad Street, for display and sale.

NOW ESTABLISHED — A COMPLETE ladies' tailoring service, Murdoch-Girard Ltd., 623 Yates Street, E 5811.

OPEN EVENINGS—PERFECT PERMAnents for particular people. Hilda Beauty Shop E 0722.

A SALVAGE COLLECTION FOR OAK Bay, Shoal Bay and Uplands. E 3413.

JEAN FRALEY—CHOCOLATES
Now at 916 Douglas Phone E 9533.

TYRRELL'S BEAUTY SALON
608 Courtney Street Phone E 6831

THE NEEDLECRAFT SHOP
244 Cook Street E 5334

CONTOUR HAIR CUT
Styling all hair lengths for
"Home Permanents"
Especially
FIRTH OF FORT
50 Years a Hairdresser
635 Fort Street, Room 9 and 10 upstairs
Without Appointment

CLUB SECRETARIES
WHEN ARRANGING
YOUR NEXT SUPPER OR BANQUET
BE SURE TO CALL
McEWEN'S
(Formerly Terry's)
Douglas at Fort E 7187

EASTER SUGGESTIONS
Tiny vial of Floweressence, her favorite scent, or a pair of unusual earrings, quite small or very large, to suit the mood of the moment, pierced or not, as desired.
PERSIAN ARTS & CRAFTS
907 Government Street E 2124

Index to Times Want Ad Headings

Classification	No.	Classification	No.	Classification	No.
Acreage for Rent	62	Flats and Apartments to Rent, Furnished	40	Personal	21
Acreage for Sale	61	Flats and Apartments Wanted Furnished	41	Personal Loans	51
Acreage Wanted	63	Florists	8	Pets and Livestock	31
Announcements	10	Fuel	27	Professional Services	20
Articles for Sale	28	Funeral Directors	7	Property for Sale	59
Births	1	Halls, Stores and Offices to Rent	44	Property Wanted	60
Boats and Marine—For Sale and Wanted	49	Hotels	34	Room and Board	35
Business Opportunities	54	Housekeeping Rooms to Rent, Furnished	38	Room and Board Wanted	36
Business Services	19	Housekeeping Rooms Wanted Furnished	39	Rooms to Rent, Furnished	37
Cards of Thanks	5	Houses to Rent, Furnished	42	Situations Wanted, Male	17
Cars for Sale	47	Houses Wanted to Rent Furnished	43	Situations Wanted, Female	18
Cars and Trucks Wanted	48	Houses for Sale	57	Summer Resorts	34-A
Coming Events	11	In Memoriam	6	Swaps	30
Cottages and Campsites	34-B	Listings Cancelled	56	Teachers Wanted	15
Dancing	25	Lost and Found	12	Timber Brokers	53
Deaths	4	Marriages	3	Wanted Female Help	14
Education	43	Miscellaneous to Rent	45	Wanted Male Help	13
Engagements	2	Monumental Works	9	Wanted Miscellaneous	29
Exchange Real Estate	55	Music	24	Wanted to Borrow	52
Farms for Rent	65			Wanted to Buy Houses	58
Farms for Sale	64			Wanted to Rent, Miscellaneous	46
Farms Wanted	66				

They'll Do It Every Time

10 ANNOUNCEMENTS

20% DISCOUNT
ON ALL PERMANENTS
REIMER'S BEAUTY SALON
743 VIEW STREET E 4432

PRIMROSE BEAUTY SHOP
Room 414, Scollard Bldg. Cold-waving, hair styling, paper curling, tinting.
Cora Fraser, Prop. E 5331

HAVE YOUR EASTER PERMANENT NOW! SPECIAL LOW PRICES AT
AVALON BEAUTY SALON
(Upstairs Above Kresge's). Phone E 0522

Sheridan's School For Charm
923 FORT STREET B 0652

WE SELL FOR LESS
Useful Clothing, 550A Johnson, B 3841

11 COMING EVENTS

BURNS CLUB ANNUAL MEETING, Tuesday, April 20, Club Rooms, 904 Government Street, 8 p.m. Musical programme and reports of officers. Refreshments. Admission by member's ticket or 35c at door.

LUXTON HALL
ANNIVERSARY DANCE
SATURDAY, APRIL 17
MUSIC BY RODEO RASCALS
SPOT AND NOVELTY DANCES
Special Entertainment and Door Prizes

SIR MATTHEW BAILLIE BEGBIE Chapter I.O.D.E. Tea and Flower Arrangement Lecture and Demonstration by Mrs. Mathilde Kolb Bartlett, April 20, at 2.15, Douglas Room, Hudson's Bay Company. Tickets, 50c.

ST. MATTHIAS' W.A. SILVER TEA, DISplay and sale of paintings, home cooking, plants and flowers, Parish Hall, April 21, 2.30.

ST. JOHN'S LADIES' GUILD SPRING Tea, Tuesday, April 20, Parish Hall, Balmoral Road, 3 to 5 p.m. Home Cooking Stall.

DANCE EVERY SATURDAY NIGHT TO the music of the Western Mountaineers, Douglas C.C.F. Hall, Douglas at Arderier.

BINGO
Every Wednesday, second, third, fifth Fridays. Bigger and better prizes and jackpots. Newstead Hall, 734 Fort Street.

OLD-TIME DANCE AT LAKE HILL Hall every Saturday night. Columbian Orchestra. Admission, 50c.

HOMESTEADERS OLD-TIME DANCE Saturdays, Victoria Ballroom, 8.30.

VICTORIA'S FAMOUS SMILE SHOW. Book now for conventions, etc. B 7792.

WHIST AND BRIDGE
Whist 8 p.m. Bingo Every Nite 9.30 p.m. Cash prizes. All welcome. 1417 Gov't St.
VICTORIA WHIST AND BRIDGE CLUB

12 LOST AND FOUND

LOST OR STRAYED—REDDISH GOLDEN retriever pup, six months old, in vicinity of Beach Drive and Lansdowne Road. Chain collar with small padlock. Answers to name of Tag. Reward. Please Phone E 1516.

LOST SATURDAY MORNING IN HUDson's Bay or between Bay and Eatons; silver bangle with open ends. Sentimental value. Reward gladly given. E 2124 days, B 1993 evenings.

REWARD FOR RETURN OF BLACK wallet, lost Langley and Bastion Street. Owner urgently requires this wallet and contents. Keating 53-X.

LOST—BLACK AND WHITE NEUTERED male cat from Gorge Vale Golf Club. C.P.L., G 6554. Reward.

LOST, BLUE BUDGIE, NAME "BUDGIE." Phone B 1971; after 6 p.m., B 2709. 9 Boyd Street.

LOST—PAIR OF GLASSES IN A TWEED case, last evening. E 6982.

FOUND—YOUNG BLACK AND WHITE male cat, James Bay. G 6554.

LOST, LADY'S GOLD TAVANNES WRIST watch, engraved on back. E 3417. Reward.

13 WANTED—MALE HELP

IMMEDIATE OPENING FOR AMBITIOUS man with sound and successful sales experience to work as unit supervisor with large oraganization.

Salary and commission by arrangement to suitable, applicant.

Qualifications—Age 30-45, currently employed and own car. Should have ability to select and train salesmen and a sincere determination to get results.

This is a career opportunity. Only one vacancy. If you can qualify and are seeking to improve your position, write Box 2071, Victoria Press.

WE REQUIRE AT ONCE A STEADY, conscientious man to take over one of our commercial downtown routes. Applicants must be excellent drivers and have ability to hustle when required. Steady salary, five-day week. Apply now in person to Mr. Lee at New Method Laundries, 947 North Park Street. Phone G 8166.

APPLICATIONS ARE INVITED BY April 20th for the position of manager, Dockyard officer club, HMC Dockyard, Esquimalt. Hours on duty 10 a.m.-6 p.m., Monday through Friday. State details of experience and salary expected. References required. Apply Box 2044 Victoria Press.

RELIABLE YOUNG MAN FOR SIX months' cement work in Saskatchewan, May to October. Driving experience preferred. Live out. $225 per month plus bonus. Return transportation provided. Box 2061, Victoria Press.

REQUIRED ACCOUNTANT WITH EXperience for ship chandlers (McQuade's Ltd.). Salary commensurate with experience. Apply to company auditors, Bailey, Monteith & Holms, 543 Bastion St.

WE TRAIN YOU TO SELL
Young men, 22 to 35, to assist manager in sales department. Opportunity to advance in sales field. Car is an asset. Apply giving full details to Box 2027, Victoria Press.

LUBRICATION MAN, DAY SHIFT, 5½-day week, union wages and commissions. Must be fully experienced and able to produce references. Apply 812 Wharf Street.

EXPERIENCED SERVICE STATION ATtendant. Must be trustworthy. Duties from 12 noon to 9 p.m. Apply Mooney & Sons, 937 View Street.

WANTED — EXPERIENCED BARBER, steady position. Wood's Barber Shop, 1313 Blanshard.

YOUTH FOR BAKE SHOP, EARLY morning shift. Norrington Bakery, 1025 Cook Street.

MAN TO DO LABORING WORK AND gardening. Saturdays only. $1.35 an hour. Box 1706, Victoria Press.

DRIVER-SALESMAN WITH OWN CAR for dry-cleaning route. Apply Safeway Cleaners, 3460 Quadra Street.

13 WANTED—MALE HELP

B.C. CIVIL SERVICE
Requires
ASSESSORS
For
ASSESSMENT EQUALIZATION ACT, VICTORIA

Salary: $363-$432 per month. (Positions at present non-Civil Service.) Duties: (a) To assist in preparing costing schedules of typical structures, cost investigations of non-typical structures, equipment and machinery; costing analysis duties as required; or (b) to assist in research methods of valuing residential, commercial, industrial and agricultural lands, land valuation problems; or (c) to prepare appraisal records and statistical data for equalization of assessments; to conduct sample surveys, reassessments, etc., and to assist and advise assessors on non-typical procedures. Qualifications: Junior matriculation; preferably university graduation in economics, agriculture or engineering; thorough knowledge of appraisal and assessment procedures; wide practical experience in valuation techniques; ability to meet and deal with public and professional staff; ability to prepare necessary reports. Applicants must be British subjects under 45 year of age, except in case of ex-servicemen, who are given preference. Application forms obtainable from B.C. Civil Service Commission, Weiler Building, Victoria, to be returned not later than April 26.

DRIVER MECHANICS

Applications are invited from skilled or unskilled driver mechanics to fill a limited number of openings existing at the present time in the Royal Canadian Air Force. For further information contact the R.C.A.F. Recruiting Unit, 1315 Government St., Victoria, B.C. Phone E 9334 or E 0626, or mail the attached coupon.

Name ______________ (please print)

Address ______________

Age ______ Education ______

Married ______ Single ______

Previous Service—Yes ______ No ______

ATTENTION
Wonderful Opportunity

Permanent employment with well-established local firm, three men required for sales organization. Good future assured if capabilities shown. Experience unessential. Earnings range from $100 to $200 per week. Apply 716 Yates Street.

FREE

Learn a trade in your spare time (one night per week) FREE. It's even better than that—you get paid while learning. Apply to 40th Technical Sqn., RCEME (Reserve Force), Bay St. Armories, Tuesday at 8 p.m. Enlist now.

13 A SALESMEN and AGENTS WANTED

$250 TO $350 PER MONTH starting salary (depending on qualifications) plus bonus incentives, for young man to represent a large Canadian financial organization in business for over 50 years.

Established Vancouver Island resident, age 22 to 39, preferably married. Energetic and ambitious and capable of assuming responsibility. Reply by letter only for appointment. Give brief personal history and business experience. All replies confidential. Our present staff aware of this opening. Box 1726, Victoria Press.

REQUIRED IMMEDIATELY
Experienced Toy Salesman

for largest wholesale toy house in B.C. Good salesman can earn from $7,000 to $10,000 yearly. Exclusive territory plus guaranteed salary and commission. Insurance and medical benefit plan. Wonderful opportunity for the right calibre man. Reply giving experience, qualifications and background. All replies strictly confidential. Our staff has been notified of this ad. Box 2055, Victoria Press.

13 B HELP WANTED—MALE or FEMALE

B.C. CIVIL SERVICE
Requires

BACTERIOLOGIST for the Division of Laboratories, Vancouver. Salary, $260-$315 per month.

NURSE AIDES for Division of T.B. Control. Salary, $165 per month.

STENOGRAPHERS for New Westminster area. Starting salary: $128-$165, depending on qualifications, rising to $203 per month.

CLERK-TYPISTS for Vancouver and New Westminster area. Salary: $120-$158 per month.

INSTRUCTOR for Traveling Instructional Unit of Fire Marshal's Office, Vancouver. Salary: $303-$363 per month.

Applicants must be British subjects under 45 years of age for men, 40 for women, unless ex-service personnel, who are given preference. For further information and application forms for the above positions apply B.C. Civil Service Commission, 411 Dunsmuir Street, Vancouver, not later than April 28.

ASSISTANT DIRECTOR OF VISUAL EDUCATION for Department of Education. Salary: $327-$387 per month.

INTERMEDIATE CLERK, Grade 1, for Estates Branch, Department of Municipal Affairs. Salary: $225-$271 per month.

MECHANIC, Grade 4, for Department of Public Works, Powell River. Salary: $281 per month.

Applicants must be British subjects under 45 years of age for men, 40 for women, unless ex-service personnel, who are given preference. For further information and application forms for the above positions apply B.C. Civil Service Commission, Weiler Building, Victoria, not later than April 28.

WANTED
AN EXPERIENCED COOK

For well established fishing lodge resort. Reference of reliability and experience required. Season to last six to seven months if party suitable. Apply in person or write Forbes Landing Lodge, Campbell River, V.I., B.C., or phone Campbell River 40. People of moderate habits need only apply.

14 WANTED—FEMALE HELP

EXPERIENCED BOOKKEEPING MAchine operator with knowledge of accounts receivable and accounts payable. General office routine. Applicants please apply in own handwriting, stating age, marital status, experience and date available. Box 2060, Victoria Press.

14 WANTED—FEMALE HELP

MAY 7—EXPERIENCED COOK-GENERAL housekeeper for retired couple, modern Uplands waterfront house, electric dishwasher, sunny, private room with bath for personal use. Only good cook need apply. References. Box 2050, Victoria Press.

MRS. P.B., A NEW REPRESENTATIVE, earned $30 last week in less than 20 hours of work. Wherever you live you may do as well. For information write to Doraldina Cosmetics Company, 1600 Delorimier, Dept. 6, Montreal.

$250 MONTH. FINANCIAL COMPANY wants, for Regina, Sask., office, bookkeeper and stenographer, capable of taking charge of full set of books. Five-day week. Apply Box 1703, Victoria Press.

PERSONAL FINANCE CO. REQUIRES secretary. Good starting salary. Regular increases. Usual company benefits. Typing, shorthand optional. Apply daily 650A Yates Street or phone evening appointments B 7248.

REQUIRED IMMEDIATELY, BY LOCAL real estate firm, general stenographer. Please apply Box 1728, Victoria Press, giving age, experience and salary required.

EXPERIENCED PIPERS OR BEGINNERS between ages 14 and 20 for Victoria Ladies' Pipe Band. Apply Victoria West Community Hall, 802 Catherine Street, Monday, April 19, at 8 p.m.

COSTING AND INVOICING CLERK with knowledge of plumbing and heating materials. State age, qualifications, starting salary. Permanent position to start at once. Box 1704, Victoria Press.

WANTED — FULL-TIME WAITRESS, also part-time waitress, excellent working conditions and good wages. Apply 1817 Douglas.

IMMEDIATE PLACEMENT FOR ENERgetic lady over 25. Work 10 a.m. to 3.30 p.m. Five-day week. Permanent, pays well. Box 1714, Victoria Press.

HOUSEWIVES — NEED EXTRA INcome? Avon offers an opportunity in Victoria area. Sell three or four hours each day. Box 1715, Victoria Press.

EXPERIENCED CASHIER - TYPIST, with some knowledge of bookkeeping, for large retail store. Box 1500, Victoria Press.

MAN WOULD PROVIDE HOUSEKEEPER with good home and $25 per month. Apply Box 1718, Victoria Press.

LAKE HILL DISTRICT. THREE TO four hours Monday morning, wash, dust, floors, etc. Phone G 2008.

TO BEGIN IMMEDIATELY, EVENING counter girl. Strathcona Cafe, 932 Douglas St.

WANTED — STENOGRAPHER FOR local firm for stenographic and billing duties. Apply Box 2046, Victoria Press.

WOMAN OR GIRL FOR HOUSEWORK. Do plain cooking. By one lady. Sleep in. Box 2047, Victoria Press.

YOUNG LADY REQUIRED FOR POSItion of typist and clerk. Apply Rithet Consolidated, 706 Fort Street.

WANTED — AN EXPERIENCED HOUSEkeeper to live in. B 5377.

ONE ONLY, TELEPHONE GIRL. APPLY 716 Yates Street.

WANTED — A WAITRESS. APPLY Majorette Coffee Shop, 1313 Douglas St.

MOTHER'S HELP DURING EASTER holidays. Gonzales bus route. G 7375.

15 TEACHERS WANTED

TEACHERS WANTED

"Mile 0" on the Alaska Highway
South Peace Junior-Senior High School, Dawson Creek, B.C.
Modern 24-Room High School Fully Equipped
Excellent Teaching Conditions
Housing Accommodation Guaranteed
Staff, 34 — Students, 660

Salary Schedule—

	Minimum	Maximum
EB	$2,300	$4,250
EA	$2,500	$4,450
SC	$2,800	$4,810
SB	$3,950	$5,150
SA	$3,150	$5,350

Increments: $150 for 3 years; $160 for 3 years; $170 for 3 years; $190 for 4 years.

Isolation Bonus up to and including sixth increment, $100.

Travelling Allowance up to $50.

One Senior Science and Mathematics Teacher.

Two English and Social Studies Teachers.
One Boys' Physical Education Teacher.
One Girls' Physical Education Teacher.
One Choral Music Teacher.

Mr. W. J. Hartwick, principal, will be staying at the Hotel Vancouver, April 19, 20 and 21. Interviews made by appointment. Mr. Hartwick will have photographs and colored slides of Dawson Creek and the Peace River area. Information will also be available on Peace River Rural School and the Dawson Creek Elementary School.

If unable to interview, written applications may be sent to:

MR. E. J. FAULKNER,
Secretary-Treasurer.
School District 59,
(Peace River South),
Dawson Creek, B.C.

17 SITUATIONS WANTED—MALE

JIM PAINE WILL DO ALL YOUR ODD jobs, cement work, tile drains, ditches, fences, small house repairs, etc. No job too small. G 8604.

NOW IS THE TIME
To clear your basement, yard, etc. Reliable service, reasonable rates. 9 2855.

EXPERIENCED CHEF DESIRES POSItion, city preferred. Box 2038, Victoria Press.

BASEMENTS CLEANED, ODD JOBS, clothes line poles installed. Veterans G 4613.

ALL TREES FELLED, TOPPED, CUT UP, pruning, chain-saw work. No jobs too small. Estimates. L. Elves, E 6452.

BOOKKEEPING, PAYROLL, INCOME tax, full or part time. E 7959.

RUBBISH CARTED AWAY, BASEMENTS and yards cleaned. Fair charge. E 0343.

18 SITUATIONS WANTED—FEMALE

ALL TYPES OF FLOORS EXPERTLY cleaned, waxed and polished by machines. Homes our Specialty. Gregg's, established 1920. G 5023.

HOUSEWORK, HOUSECLEANING, LEAH Wight, re Modern Maids, G 7962.

18 A SITUATIONS WANTED —MALE or FEMALE

AVAILABLE IMMEDIATELY

Husband and wife, age 47, no children, thoroughly experienced to manage summer resort for season or year-round on Island or interior. Husband experienced with office administration, livestock, boats, etc. Best of references. Box 2012, Victoria Press.

19 BUSINESS SERVICES

BULLDOZERS

BULLDOZING AND CLEARING, ROAD grading and back-filling. The right machine for every job.
JOHN KISSINGER, JR.
Empire 8425 Day Beacon 3947 Night

A PROMPT SERVICE ON EXCAVATING, bulldozing, dump trucks. Clay fill and gravel. Colquitz 152W or 79M.

BULLDOZING AND EXCAVATING, quick service. Phone E 2212; evenings, E 3746.

BACK FILLING AND GENERAL BULLdozing; reasonable rates. Colquitz 145-H.

BULLDOZING, EXCAVATING AND backfilling. S. Cleemoff, G 3233.

EVANS, COLEMAN & JOHNSON BROS. LTD.
For Bulldozing and Shovel Work
900 WHARF STREET Phone B 8121

CABINET WORK

VARIETY WOOD PRODUCTS
KITCHEN CABINETS
COUNTERS
STORE AND RESTAURANT FIXTURES
133 KINGSTON STREET
G 1833 Evenings, E 8451

CARPENTERS

BUILDING AND REPAIR SERVICE, ALL repairs or additions, framing, finishing, gutters. Rumpus room and cement work. Information and free estimates. Phone E 0167.

DAN PAINE, E 3094. CARPENTERING, repairs, sidewalks, driveways, fences, renovations, finishing.

A BETTER JOB, A BETTER PRICE FOR cribbing, fences, cabinet work, home repairs of any kind, additional rooms, framing, labor contracts. Phone Ken and Roy. B 1994, E 4281. Free estimates.

BUILDING, REMODELLING, FRAMING and designing. Experienced, efficient, practical. Reasonable. S. A. Halling, Colquitz 398X.

GET YOUR CARPENTER WORK DONE now. Special prices this week, steps, fences, jacking up, roof repairs. G 6914.

BUILDING AND REPAIR SERVICE, ALL repairs or additions, framing, finishing, gutters. Rumpus rooms and cement work. Information and free estimates. Phone E 0167.

ALL HOUSE REPAIRS, ALTERATIONS, gutters, fencing, steps. Phone Miles Anwyll, G 6611 evenings.

CALL THE HOUSE DOCTOR. HOME and building repairs. Wells. E 7959.

ALL WOODWORK FINISHING AND cabinets. Stan Mayhew. E 4879.

CEMENT

CEMENT FOUNDATIONS PUT UNDER older houses, sidewalks and driveways. Cement of any kind. G 5441.

BASEMENTS, DRIVEWAYS, SIDEwalks, drain tile. B 0223.

CHIMNEY SWEEPING

PETER'S CHIMNEY SWEEPS, VACUUM equipped. Reasonable price. E 6243.

19 BUSINESS SERVICES

CONTRACTORS

HOME PLANS AND LOANS DRAWN TO your requirements. Your N.H.A. loans completed with no delay, we make out all your papers, special rates to contractors. E 0341 evenings, E 7174 days.

RE-ROOFING, ROOF REPAIRS
Chimneys, Gutters, Downpipes,
House Painting and Decorating.
J. S. CARLOW, Belmont 40-F ANYTIME.

EXPERIENCED BUILDER CAN SAVE you money. Kirkwood, 707 Blanshard, G 6732.

CEMENT WORK, SEWERS, TILE, drains, septic tanks. Jobbing contractors. W. TRACE, B 4348 OR G 5925.

CARPENTER WORK, BUILD OR REPAIR anything; alterations, finishing, cabinet work. B 4644.

ALTERATIONS, REPAIRS, NEW HOMES for less by craftsmen. G 2038.

KITCHEN REMODELLING, GENERAL repairs. Salmond, E 3346; Keddie, G 9718.

FARMER CONSTRUCTION
Repair Dept. G 0511. Prompt Service.

DRESSMAKING

SEAMSTRESS—DRESSMAKING, ALTERations, drapes, etc. G 2402.

EAVESTROUGHS

EAVESTROUGHS AND DOWN SPOUTS renewed, cleaned and repaired. G 3857.

ELECTRICIANS

HOUSE WIRING, RANGES CONnected, etc. Estimates. Cochrane. E 7798 or B 5018.

JAMES ELECTRIC
Phone B 6221 132 Dallas Road

FLOOR POLISHING

ALL TYPES OF FLOORS EXPERTLY cleaned, waxed and polished by machines. Homes our specialty. Gregg's, established 1920. G 5023.

FLOORING AND FLOOR SANDING

M. & M. FLOOR SURFACING CO.—Floor laying, sanding, finishing. Free estimates. Phone G 0403. E 2104.

R. HOADLEY—FLOOR SANDING AND finishing, guaranteed. Estimates. E 7991.

WESTERN FLOOR CO. E 8915, E 5732. Complete floor services. S. Kinsey Jr.

V.I. HARDWOOD FLOOR CO., 2100 Douglas Street. Free estimates. G 7314.

FURNACES

INSTALATIONS AND REPAIRS. S. J. Coles & Sons. E 3393; evenings, E 1369.

HAIRDRESSERS

ACT NOW FOR OUR HALF PRICE permanents. New Ray Beauty Shoppe, 833½ Fort. G 3644.

Vogue Beauty Salon, 717 View. B 1113.

INSURANCE

REAL ESTATE INSURANCE OF ALL types. Notary public. Conveyancing.
DUNCAN D. McTAVISH
918 Government Street E 9814

KEY CUTTING

KEYS CUT, LOCKS, SAFES REPAIRED, lawn mowers, scissors sharpened. Price's Key Shop, 847 Fort Street. G 8221.

Times Crossword Contest
$225

NO WINNERS LAST WEEK

THE RULES

Solve the clues as you would any crossword puzzle. Clip out the dotted form and mail it to The Times Crosswords, c/o The Victoria Daily Times.

You can send in as many entries as you like, in one envelope, but they must be on the form printed in the paper. Facsimiles will NOT be permitted. The puzzle will be printed on Fridays, Saturdays and Mondays.

All answers must be received by the morning mail of Wednesday.

Be sure to clip on the dotted line. This is for the convenience of tallying entries.

EARLY MAILING WILL BE APPRECIATED

The answer will be printed in Friday's paper each week. It will be a good idea to keep a record of your solution and compare it with the answer.

PRIZES

Anyone may enter with the exception of employees of Victoria Press Ltd. and their families.

A prize of $25 will be paid for solving the puzzle. If there is more than one winner the prize will be divided.

BONUS

If the winner is a regular daily subscriber to The Times by carrier or mail a special bonus of $50 will be paid in addition to the regular prize. When there is no winner this bonus will increase at the rate of $25 per week until a winner is found. When there is more than one winner the current bonus will be divided.

This week's prize is $25, plus a $200 bonus.

Study the clues carefully, before you write down your answers. There is always one answer which is best. The decision of the judges in the contest will be final and all contestants taking part agree to abide by their decisions.

No. 56 - Puzzle - No. 56

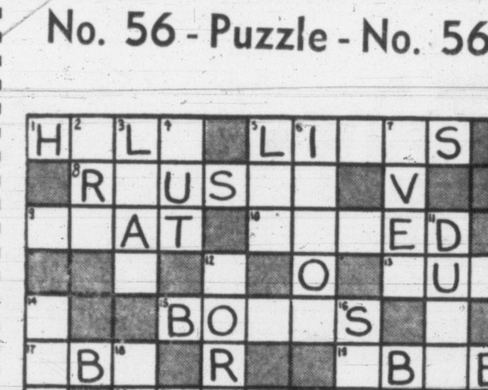

NAME ______________

ADDRESS ______________

☐ I am a regular daily subscriber — By Carrier
☐ Please start delivery — By Mail (Please Check)

CLUES

ACROSS:
1. Circle of light.
5. Royal ones can make a very interesting study.
8. Stirred from one's slumbers.
9. Something an active person could hardly go for weeks without having.
10. Quite often a horse is —— during training.
13. It's nice to have one in the car once in a while.
15. When buying them in a store, it's best to get good strong ones.
17. Short for Abraham.
19. Fit or competent.
20. Out of place in a well-run factory.
22. Rub out.
24. A razor —— is usually sharp.
26. Describes a person who is naturally expected to obey orders.
27. Many a man would not —— to climb a high mountain.
28. Perhaps not seen until it's too late.
29. One of your limbs.

DOWN:
2. "Era" spelt backwards.
3. This on a person's mind can cause sleepless nights.
4. The opposite of "In".
5. Permit or allow.
6. Person of very little intelligence.
7. Time without end.
11. If asked to write an exciting description of such a fight, many a man would fail.
12. Often found hard to keep up with if very fast.
14. A monkey in a —— may cause a smile or two.
16. Fine weather is always good for this.
18. Period in history.
21. Show somebody in.
23. Actual, and not imaginary.
24. The lowest part of anything.
25. Girl's name, the same when spelt backwards.

Send your answer to The Times Office to arrive not later than next Wednesday morning.

Times Crosswords, c/o Victoria Daily Times
2631 Douglas Street
Send all entries in one envelope—each entry is checked individually.

19 BUSINESS SERVICES

LAWNS AND GARDENS

FOR EXPERIENCED GARDENERS—Phone Int Garden Service B 8323, after 5. Landscaping, rockwork, maintenance, lawn specialists, lowest cost, hour or contract.

LIGHTER AND SHAVER REPAIRS

RONSON AND SHAVER REPAIRS NOW at 802 Yates, next Plaza Theatre.

PAINTERS AND DECORATORS

WEBB & SON
G 6827. Paperhanging, painting. Quick, clean, reliable. First-class workmanship. Thirty years' experience Victoria. Terms if desired.

RAY MOORE PAINTERS AND DECORATORS. First-class workmanship at prices you can afford. No job too small. Phone E 6459.

CLARK & PATTISON
Painting—Interior, exterior brush, spray, swing stage, and paperhanging. Terms. Bus. phone B 8413 Res. phone G 0443

CALL TOMMY FOR PAPERHANGING painting. Latex, Baptone and Gyptex, etc. Your assurance of "best for less" Immediate service. E 8773

C. T. LONGMAN, DECORATION, PAINTING, spraying, paperhanging. Free estimates. Phone E 5600.

$6.00—CEILINGS PAPERED OR PAINTED. Bare walls cozy. Archer, G 2326.

FOR DECORATION OF QUALITY AND distinction, ring B 1582.

RELIABLE DECORATORS, LOWER overhead, lower prices. B 9488.

E. JONES — PAINTING AND PAPERHANGING. Work guaranteed. B 6707

$10 UP ROOMS PAPERED FREE Estimates. D. Smythe. B 3837, E 7627

INTERIOR-EXTERIOR BRUSH AND spray, paperhanging. B 0223.

PHOTO ENGRAVING

PHOTO ENGRAVING
Half-Tone Line and Color Engravings
Commercial Art.
ISLAND ENGRAVERS
2024 Douglas Street Phone B 8831

PLOWING, ROTOTILLING

McFARLANE TRACTOR SERVICE
Rotovating, plowing, harrowing, excavating and leveling. Phone G 4790 for satisfaction.

COOPER'S TRACTOR SERVICE
Plowing, discing, leveling, excavating, rototilling, bulldozing, hay mowing. 2547 Scott. B 6653.

EXPERIENCED ROTOTILLING, GOES through small gate. Rates reasonable. C. Duke, E 4928.

CARLSON TRACTOR SERVICE—PLOWING, rotovating, excavating, leveling. 9-2043.

EXPERIENCED ROTOVATING; REASONABLE rates. Enters small gate. G 8588. R. Owens.

MACFARLANE TRACTOR SERVICE. Rotovating, plowing, harrowing, excavating, leveling. G 4790 for satisfaction.

ROTOTILLING, B 8584

FOR BETTER ROTOTILLING PHONE J. Pettit. G 4943.

FRANK'S ROTOTILLING SERVICE. Machine enters small gate. E 9502, G 1205.

SHINGLES' TRACTOR SERVICE PLOWING, rotovating. Phone 9-1673.

PLOWING, DISCING AND HARROWING. Good job. G 9205.

BILL MEADOWS, ROTOVATING, ditching, rototilling. Colquitz 39 P.

GARDENS ROTOTILLED A. HANSEN. Albion 165 M.

PLUMBING AND HEATING

ACE PLUMBING AND HEATING
Repairs, contracts, free estimates.
Harry Smith B 5849 Bob Mull B 7483

RELIABLE PLUMBING CO.
"A Good Plumbing Service"
G 1641—Day or Night

PAULIN'S PLUMBING & HEATING. Repairs, remodeling. 1323 Govt. St. G 1442.

PITT & HOLT LTD.
No Down Payment
Plumbing — Heating — Installations
Financed under Home Improvement Plan
602 ESQUIMALT RD E 7413

T. A. HARVEY LTD.
PLUMBING AND HEATING
Repairs Renewals—Prompt Service
B 6276

ROOFING AND INSULATION

DUROID OR JOHNS-MANVILLE ROOF Insulation, Sidings and Eavestroughs
PARKER JOHNSTON LTD.
1314 Broad B 8131; eves. B 4006

DUROID, JOHNS-MANVILLE, BARRETT
TV ANTENNA SERVICE
Brock Robertson
2100 Douglas. Day E 9644, Night E 5452

SAW SHARPENING

REED'S SAW REPAIR
1053 View and 1120 Cook Streets, E 8324

TREE SURGERY

SCIENTIFIC PRUNING AND SPRAYING of shade and fruit trees. Trees felled, chain saw. Chemical spraying, brush, grasses, weeds.
B 1676 CHARLES A. COWIE E 1668

WASHING MACHINE SERVICE

WRINGER ROLLS OF ALL MAKES, electric washers. Taylor & Co. 816 Fort Street.

WASHING MACHINE PARTS AND service. Rear 946 Yates. E 2015.

HAROLD'S REPAIR SHOP
Maintenance—We guarantee—B 3425

WASHING MACHINES
REPAIRS TO ALL MAKES WITH FACTORY-TRAINED SERVICEMEN. ONLY FACTORY REPLACEMENT PARTS USED
McLennan, McFeely & Prior
1400 GOVERNMENT STREET
Phone 3 1111 — Service Department

20 PROFESSIONAL SERVICES

ACCOUNTING

R. R. KIRK
Income Tax Returns Accounting
1304 Government St. Phone G 9813

CHIROPRACTORS

R. S. CHAMBERS D.C.
X-RAY
1503 Wilmot Place B 6251

JOHN M. STURDY
Specific Chiropractor
Neurocalometer
1123 Blanshard Street E 5034

CONVALESCENT HOMES

THE PRIORY CONVALESCENT HOME AND HOSPITAL
For medical, post-surgical and chronic patients. Specializing in the care of elderly people. Excellent nursing service. Happy home atmosphere.
Postal address:
BOX B, LANGFORD P.O.
Belmont 279
Under the care of the Sisters of the Love of Jesus

OAK LODGE — PRIVATE HOSPITAL Medical, convalescent and chronic patients tended with kindness and personal care. Graduate nurses in attendance day-night. 4036 Quadra. B 6831

CLOVELLY PRIVATE HOSPITAL LTD Fully staffed graduate nurses. Medical, convalescents, chronics. 1196 Clovelly Terrace. E 7814.

MANOR PRIVATE HOSPITAL B 6522 Homelike, nicely furnished, bright rooms First-class nursing care guaranteed.

FAIRCLIFF — ELDERLY OR INFIRM ladies. G 5832, 1471 Fairfield. Vacancy.

ELECTROLYSIS

UNWANTED HAIR REMOVED PERMANENTLY rapidly. Victoria Electrolysis Centre. B 9614. 401 Campbell Building.

21 PERSONAL

ALCOHOLICS ANONYMOUS
P.O. BOX No. 1 or 532, VICTORIA
E 9151

DETECTIVE SERVICE
(Licensed and Bonded)
Investigations of All Kinds
Advice Free and Strictly Confidential
NATIONAL INVESTIGATION AGENCY LTD.
620 View St. (Central Bldg.) G 2814

21A BUSINESS PERSONALS

HAVE YOU A MORTGAGE OR AN agreement for sale that you receive monthly payments from and are anxious to sell to realize your cash? Ask for Don Smith for appointment, or he will call at your home on request. Financial Survey Limited, 1324 Government Street. G 9305, or evenings E 5844.

BIG EASTER SHOW OF CHOCOLATE novelties from England, Scotland and Holland. The English Sweet Shop, 738 Yates Street (near Odeon Theatre). Open evenings.

SLENDOR TABLETS ARE EFFECTIVE. Three weeks' supply, $2; nine weeks', $5. At Darling's Pharmacy and McCall-Davey Drug Store.

INVISIBLE MENDING AND REWEAVING, alterations, fur coats remodeled expertly, $30. 1030 Fort Street. E 6570.

IN TUNE WITH THE TIMES

By BILL PARKER

A couple of months ago . . . no, longer than that . . . last fall, I was in a discussion with a prominent city clergyman. We talked of this and that and eventually began discussing the ins and outs of radio.

During the course of our chat, he suggested to me a new (for Victoria) type of disc-jockey show. That was a program where various citizens are invited to a radio station to choose their favorite records and play them on the air.

A sort of layman's D-J production it could be called. I was strongly in favor of such an idea and the two of us kicked it around, trying to figure just how it should be done.

I am ashamed to admit that the idea got no further as far as I was concerned. Other commitments intervened and I seemed to mislay the proposal.

However, on Sunday evening at 6, CJVI will begin just such a series of programs.

"D-J for a Day" is the name of the new show, and although I am glad to see it come, I am chagrined to think that I had nothing to do with it.

Tippy O'Neil, the lucky little fellow, got the same thought, and much to his credit, is doing something about it. The new program each week will feature a prominent Victorian who will play his favorite records and give his reasons for liking them.

The first guest to appear on the production will be "Old Man Hockey," Lester Patrick, who, according to Tippy, is a music lover from way back.

HIGHLIGHTS FOR THE WEEK-END

On CBU—
New York Philharmonic at noon Sunday.
NBC Summer Symphony at 8 p.m. Sunday.

On CJVI—
"D-J for a Day" at 6 p.m. Sunday.

On CKDA—
Bonnie Scotland at 12.30 p.m. Sunday.

(These program listings are as supplied by the stations themselves and The Times is not responsible for last-minute changes or other alterations.)

SATURDAY NIGHT PROGRAMS

	CKDA 1,340 kc.	CJVI 900 kc.	CBU 690 kc.	KIRO 710 kc.	KOMO 1,000 kc.	KING 1,090 kc.	KVI 570 kc.	CJOR 600 kc.	CKWX 980 kc.
6.00	News; Sports	Duncan Hour	News	Gang Busters	Hollywood	Saturday Revue	Hawaii Calls	Take It From Here	News; Sports
6.15	Melody Milestones	Duncan Hour	To Be Announced	Gang Busters	Hollywood	Saturday Revue	Hawaii Calls	Take It From Here	Ballroom
6.30	News; Milestones	Duncan Hour	To Be Announced	Gunsmoke	Grand Ole Opry	Saturday Revue	Melodies	Tommy Dorsey	Ballroom
6.45	Melody Milestones	Duncan; News	To Be Announced	Gunsmoke	Grand Ole Opry	Saturday Revue	Melodies	Tommy Dorsey	Press Gallery
7.00	News; Cash Clues	Duncan Request	To Be Announced	Two For Money	Tex Williams	Saturday Revue	Chicago Theatre	PC 49	News; Editorial
7.15	Cash Clues	Duncan Request	To Be Announced	Two For Money	Tex Williams	Saturday Revue	Chicago Theatre	PC 49	Sports
7.30	Barn Dance	Fred's Roundup	Organ Music	Nixon	Pee Wee King	Saturday Revue	Chicago Theatre	Famous Voices	Hour of Stars
7.45	Barn Dance	Fred's Roundup	Organ Music	Nixon	Pee Wee King	Saturday Revue	Chicago Theatre	Famous Voices	Enterprise
8.00	News; Garden	News	Share the Wealth	Escape	News	Lone Ranger	You Were There	News	News
8.15	Tel-O-Pinion	Juke Box	Share the Wealth	Escape	Round-up Time	Lone Ranger	Guest of America	Parliament Hill	Sammy Kaye
8.30	Island Barn Dance	Band Concert	Prairie Schooner	Gene Autrey	Town Hall Party	Top Twenty	Quartet Contest	Court of Opinion	British Music Hall
8.45	Island Barn Dance	Band Concert	Prairie Schooner	Gene Autrey	Town Hall Party	Top Twenty	Quartet Contest	Court of Opinion	British Music Hall
9.00	News; Sanctum	Jamboree	Hit Parade	That's Rich	Town Hall Party	Top Twenty	News	Town Meeting	Official Detective
9.15	Spinner Sanctum	Jamboree	Hit Parade	That's Rich	Town Hall Party	Top Twenty	Washington	Town Meeting	Official Detective
9.30	Spinner Sanctum	Jamboree	Music Box	Dick Jergens	Dude Ranch	Top Twenty	Dance Orchestra	Town Meeting	Falcon
9.45	Spinner Sanctum	Jamboree	Music Box	Dick Jergens	Forward March	Top Twenty	Cecil Brown	Town Meeting	Falcon
10.00	News; Canctum	News; Date	News	Reporter	Reporter	News; O'Mara	Music	News	News
10.15	Spinner Sanctum	Dance Date	Orchestra	Weather	News	Club 1090	Jamboree	Dance Time	Church
10.30	Spinner Sanctum	Dance Date	Dixieland	Swap and Shop	Guest Star	Club 1090	Jamboree	Dance Time	Close of Day
10.45	Sanctum; Sports	Dance Date	Dixieland	KIRO Paging	Here's to Veterans	Club 1090	Jamboree	Who Beat Who	Chapel Chimes
11.00	News; Sanctum	News; Sports	Bellman's Choice	KIRO Paging	News	Club 1090	News	Dance Time	News; Sports
11.15	Spinner Sanctum	Dance Date	Bellman's Choice	KIRO Paging	Nocturne	Club 1090	Guest Star	Dance Time	Bill Ward's Doghouse
11.30	Spinner Sanctum	Dance Date	Bellman's Choice	KIRO Paging	Nocturne	Club 1090	Concert	Dance Time	Bill Ward's Doghouse
11.45	Spinner Sanctum	Dance Date	Bellman's Choice	News Final	Nocturne	Club 1090	Concert	Dance Time	Bill Ward's Doghouse

SUNDAY PROGRAMS

	CKDA	CJVI	CBU	KIRO	KOMO	KING	KVI	CJOR	CKWX
8.00	News; Morning	News	Sunday Music	Salt Lake	Radio Pulpit	Serenade	Youth Challenge	Wings of Heading	News
8.15	Top of Morning	Salavtion Army	Sunday Music	Tabernacle	Radio Pulpit	Serenade	Youth Challenge	Wings of Heading	Salvation Army
8.30	Top of Morning	Salavtion Army	Sunday Music	Learning Invitation	Comic Man	Piano	Back to God	Church	Back to God
8.45	Top of Morning	Message of Life	Sunday Music	Learning Invitation	Comic Man	Book Adventure	Back to God	Church	Back to God
9.00	News; Sports	News	News; Comments	Reading For Fun	Gospel Hour	Hymnal	Radio Bible Class	Good News	Sunday School
9.15	Singing Sam	Yesterday's Hits	Question Box	Stan Plummer	Religious News	Hymnal	Radio Bible Class	Good News	Sunday School
9.30	Design For Living	Road Chapel	Harmony Haroor	Howard Smith	Eternal Light	Israel Message	Voice of Prophecy	Lutheran Hour	Voice of Prophecy
9.45	Design For Living	Road Chapel	Harmony Harbor	Answer Man	Eternal Light	Israel Message	Voice of Prophecy	Lutheran Hour	Voice of Prophecy
10.00	News; Parade	PTA Show	B.C. Gardener	Man's Right	Heritage	News; UN Story	Glenn Hardy	British-Israel Assn.	Bible Institute
10.15	Broadway Parade	Frankie Carl	Just Mary	Man's Right	Heritage	UN Story	Frank and Ernest	People's Gospel Hour	Bible Institute
10.30	Lucky Lady	Bing Sings	Way of Spirit	Explorer	Chapel Hour	Vespers	Lutheran Hour	People's Gospel Hour	Bible Institute
10.45	Lucky Lady	Bing Sings	Way of Spirit	UN on Record	Chapel Hour	Vespers	Lutheran Hour	Frank and Ernest	Bible Institute
11.00	News; Church	Church Broadcast	News	Symphonette	Catholic Hour	Church Service	Keep Healthy	Metropolitan Tab.	News
11.15	Church Service	Church Broadcast	Capital Report	Symphonette	Catholic Hour	Church Service	Land of Free	Metropolitan Tab.	United Church
11.30	Church Service	Church Broadcast	Religious Period	Philharmonic	U.S. Forum	Church Service	Blue Pacific	Metropolitan Tab.	United Church
11.45	Church Service	Church Broadcast	Religious Period	Philharmonic	U.S. Forum	Church Service	Record Pets	Metropolitan Tab.	United Church
12.00	News; Hit of Week	Easter Seal	Philharmonic	Philharmonic	Shirley Thomas	Christians	Noon News	Metropolitan Tab.	News
12.15	Panorama	Easter Seal	Philharmonic	Philharmonic	Shirley Thomas	Christians	Bill Cunningham	Metropolitan Tab.	Guy Lombardo
12.30	Bonnie Scotland	Easter Seal	Philharmonic	Philharmonic	Mantovani	Liberace	Sammy Kaye	News	Guy Lombardo
12.45	Bonnie Scotland	Easter Seal	Philharmonic	Philharmonic	Mantovani	Liberace	Sammy Kaye	Rev. Springett	Bill Good—Sports
1.00	News; Portraits	Reading Funnies	Philharmonic	20th Cent. Concert	Week-end	News; Music	Counterspy	Church of the Air	News; Music
1.15	Melody Portraits	Reading Funnies	Philharmonic	20th Cent. Concert	Week-end	Music Hall	Counterspy	Four Square Gospel	Hour of Music
1.30	Bing Crosby	Church of Air	Critically Speaking	World Today	Week-end	Met. Opera	Nick Carter	Church of Air	Hour of Music
1.45	Bing Crosby	Church of Air	Critically Speaking	World Today	Week-end	Met. Opera	Lorne Green	Church of Air	Hour of Music
2.00	News; Hits	Cuckoo Clock	Fiddle Joe's Yarns	High Mountain	Week-end	Met. Opera	Shadow	Call of China	News; United Church
2.15	Hit Parade	Cuckoo Clock	Fiddle Joe's Yarns	High Mountain	Week-end	Met. Opera	Shadow	Bamboo Terrace	United Church
2.30	Hit Parade	Hans Gruber	Jake and the Kid	High Mountain	Week-end	Met. Opera	True Det. Mystery	Film Music	Family Theatre
2.45	Hit Parade	Hans Gruber	Jake and the Kid	High Mountain	Week-end	Met. Opera	True Det. Mystery	Film Music	Family Theatre
3.00	News; Club 1340	Tyler Touch	News; Weather	Johnny Mercer	Freedom Forum	Met. Opera	Bulldog Drummond	The Tylers	News; Ballroom
3.15	Club 1340	Tyler Touch	Way of Parent	Johnny Mercer	Freedom Forum	Met. Opera	Bulldog Drummond	The Tylers	Ballroom
3.30	Club 1340	Our Miss Brooks	Symphony	Johnny Mercer	NBC Symphony	Met. Opera	On the Line	Our Miss Brooks	Ballroom
3.45	Club 1340	Our Miss Brooks	Symphony	Johnny Mercer	NBC Symphony	Met. Opera	Music	Our Miss Brooks	Ballroom
4.00	News; Club 1340	Nocturne	Symphony	Jack Benny	NBC Symphony	Met. Opera	Herald of Truth	Symphonette	News; Ballroom
4.15	Club 1340	Nocturne	Symphony	Jack Benny	NBC Symphony	Met. Opera	Herald of Truth	Symphonette	Ballroom
4.30	Kiddie Kapers	Amos 'n' Andy	Dist. Artists	Amos 'n' Andy	Marriage	Music Hall	Hour of Decision	Amos 'n' Andy	Ballroom
4.45	Kiddie Kapers	Amos 'n' Andy	Dist. Artists	Amos 'n' Andy	Marriage	Music Hall	Hour of Decision	Amos 'n' Andy	Ballroom
5.00	News; Western Hits	Al Goodman	Chorale	Hollywood Music	Six Shooter	News; Music	Revival Hour	Pat's Music	News; Ballroom
5.15	West. Hit Parade	Al Goodman	Chorale	Hollywood Music	Six Shooter	Music Hall	Revival Hour	Pat's Music	Ballroom
5.30	West. Hit Parade	Ray Bloch	Chamber Music	Newsroom	Playhouse	Airport	Revival Hour	Earl Terry	Show Time
5.45	Rodeo Rascals	Ray Bloch	Chamber Music	Newsroom	Playhouse	Airport	Revival Hour	Earl Terry	Show Time
6.00	News; Prescriptions	D.J. for a Day	Stage 54	Hall of Fame	Playhouse	Winchell	Voice of China	Sunday Serenade	News; S. Ross
6.15	Prescription Pleasure	D.J. for a Day	Stage 54	Hall of Fame	Playhouse	Taylor Grant	Music	Sunday Serenade	Capital Report
6.30	Prescription Pleasure	Harmony House	Stage 54	Music Hall	Youth Views	Greatest Story	Church In Home	Harmony House	Bing Crosby
6.45	Prescription Pleasure	Harmony House	Stage 54	Music Hall	Youth Views	Greatest Story	Church In Home	Harmony House	Bing Crosby
7.00	News; Days	News; Weather	News Review	Proudly We Hail	Star Playhouse	Evening Comes	Back to God	Star Stairway	News; Why Do It
7.15	Good Old Days	Ralph Pashley	Speaker	Proudly We Hail	Star Playhouse	Evening Comes	Legion	Star Stairway	Why Do They Do It
7.30	Three Suns	People Are Funny	Little Symphony	The Whistler	Star Playhouse	Music Hall	20 Questions	Christ Church	Church
7.45	Three Suns	People Are Funny	Little Symphony	The Whistler	Star Playhouse	Music Hall	20 Questions	Christ Church	Church
8.00	News Day	News, Weather	NBC Orchestra	Miss Brooks	Drew Pearson	News	Sounding Board	Christ Church	Church
8.15	Serenade	Enterprise	NBC Orchestra	Miss Brooks	Art	Paul Harvey	Sounding Board	Christ Church	Church
8.30	Horatio Hornblower	Queen's Men	NBC Orchestra	Little Margie	Std. Symphony Hr.	Music Hall	Nation's State	Christ Church	Shadow
8.45	Horatio Hornblower	Queen's Men	NBC Orchestra	Little Margie	Std. Symphony Hr.	Music Hall	Nation's State	Lutheran Church	Shadow
9.00	News; Chest	Hour of Charm	Serenade	Bing Crosby	Std. Symphony Hr.	Music Hall	Glen Hardy	News	Queen's Men
9.15	Treasure Chest	Hour of Charm	Serenade	Bing Crosby	Std. Symphony Hr.	Music Hall	Glen Hardy	Leisure Listening	Queen's Men
9.30	Treasure Chest	Padre Hills	Vesper Hour	Jack Benny	Last Man Out	Music Hall	Bible Study	Remember When	Hammer Guy
9.45	Treasure Chest	Padre Hills	Vesper Hour	Jack Benny	Last Man Out	Music Hall	Bible Study	Remember When	Hammer Guy
10.00	News; Padre	News; Weather	News	Reporter	News	U.S. Answers	Revival	News	News
10.15	Padre's Hour	Corrine Jordan	On Freedom	Music by Roth	Story Teller	U.S. Answers	Revival	Rock of Ages	C. Jordan, Prog.
10.30	House Party	Parliament	To Be Announced	Corri Celli	Meet the Press	Music Hall	World Tomorrow	Lighthouse of Hope	Close of Day
10.45	Party; Sports	Enchanted Hour	To Be Announced	Corri Celli	Meet the Press	Music Hall	World Tomorrow	Lighthouse of Hope	Chapel Chimes
11.00	News; Party	News, Sports	Collector's Items	Concert Hall	News	Music Hall	Proudly We Hail	Gospel Hour	Chicago Theatre
11.15	House Party	Melody Journey	Collector's Items	Concert Hall	Nocturne	Music Hall	Proudly We Hail	To Be Announced	Chicago Theatre
11.30	House Party	Melody Journey	Collector's Items	Concert Hall	Nocturne	Music Hall	Concert Hall	Melechrino Strings	Chicago Theatre
11.45	House Party	Melody Journey	News Final	News; Weather	Nocturne	Music Hall	Concert Hall	Melechrino Strings	Chicago Theatre

MONDAY PROGRAMS

	CKDA	CJVI	CBU	KIRO	KOMO	KING	KVI	CJOR	CKWX
8.00	News; Sports	News	News; Bill Good	Swap and Shop	News	News; Brkfst.	Cecil Brown	News	News and Markets
8.15	Dave Hill Show	Walt's Breakfast	Breakfast Club	David Valle	KOMO Music	Breakfast Club	News	Time and Tunes	Bob's Inn
8.30	Dave Hill Show	Walt; News	Breakfast Club	Make Up Your Mind	KOMO Music	Breakfast Club	Bible Institute	Billy Browne	News; Bob's Inn
8.45	Roving Reporter	Walt's Breakfast	Laura Ltd.	Rosemary	KOMO Music	Breakfast Club	of the Air	Billy Browne	Bob's Inn
9.00	News; Lombardo	50 A Day	BBC News	Wendy Warren	KOMO Music	Leonard	Breakfast Gang	Billy Browne	News; Casino
9.15	Going Places	Helen Trent	Aunt Lucy	Aunt Jenny	KOMO Music	Chet Huntley	Gabriel Heatter	Billy Browne	Casino
9.30	Housewives' Holiday	Our Gal Sunday	Concert	Helen Trent	KOMO Music	Romance	Unity Viewpoint	Walter Schuman	Casino
9.45	Housewives' Holiday	Memory Book	Concert	News	KOMO Music	Notebook	Melodies	Walter Schuman	Casino
10.00	News; Time Out	News; Six For One	Morning Visit	Road of Life	Katherine Wise	Mry-Go-Round	Glen Hardy	Bob Hope Show	News; Casino
10.15	Lucky Lady	Six For One	Happy Gang	Ma Perkins	Second Chance	Mry-Go-Round	Tello-Test	Music U and I	Casino
10.30	Lucky Lady	On the March	Happy Gang	Dr. Malone	Strike It Rich	True Story	Ladies' Choice	Music U and I	Today's Hits
10.45	Lucky Lady	Let's Go	Musical Kitchen	Guiding Light	Strike It Rich	Whispering	Ladies' Journal	Music U and I	On My Mind
11.00	News; Fiesta	News; Quiz	Kate Aitken	Mrs. Burton	Bob Hope	Streets	Wonderful City	Man in House	News; Wallace
11.15	Fiesta	Tippy's Matinee	Kindergarten	Perry Mason	Music	Girl Marries	Wonderful City	Man in House	Young Widder Brown
11.30	All Star Revue	Tippy's Matinee	Man and His Music	Nora Drake	Phrase That Pays	Grand Central	Queen For a Day	Showtime	Perry Mason
11.45	All Star Parade	Tippy's Matinee	Man and His Music	Brighter Day	Jane Pickens	Grand Central	Queen For a Day	Showtime	Guiding Light
12.00	News; Hit Parade	News; Weather	Man and His Music	News	Life Beautiful	News; Boreson	News	News; Melodies	News
12.15	Hit Parade	Matinee	News; Showcase	Cecil Solly	News	Boreson	Cedric Foster	Kiddies Karnival	Rhythm Pals
12.30	News; Sports	News; Sports	Farm Weather	House Party	Pepper Young	Sam Hayes	Harmony Hoedown	Kiddies Karnival	News; 3 Suns
12.45	Hit Parade	Matinee	News	House Party	Right to Happiness	Open House	Harmony Hoedown	World Today	50 A Day
1.00	News; Farey	On Stage	Afternoon Concert	Hilltop House	Backstage Wife	News; House	Commentary	House of Music	News; Toni
1.15	Ed Farey Show	On Stage	Afternoon Concert	Arthur Godfrey	Stella Dallas	Open House	Music	Who's Singing?	Ma Perkins
1.30	Ed Farey Show	On Stage	Afternoon Concert	Arthur Godfrey	Widder Brown	Open House	UN Today	Grand Central	Road of Life
1.45	Ed Farey Show	On Stage	Afternoon Concert	Arthur Godfrey	Woman in House	Open House	Recorded Music	Grand Central	Dr. Malone
2.00	News; Town Crier	News; Six For One	B.C. Schools	Arthur Godfrey	Plain Bill	News; House	News	Take It Easy	Red, White, Blue
2.15	Lost Found, Farey	Six For One	B.C. Schools	Arthur Godfrey	Front Page Farrel	Open House	Music	Take It Easy	Red, White, Blue
2.30	Ed Farey Show	Three Suns	Matinee	Arthur Godfrey	Lorenzo Jones	Open House	Ladies Fair	Take It Easy	Helen Trent
2.45	Ed Farey Show	Widder Brown	Matinee	Curt Massey	Pays to Be Married	Open House	Ladies Fair	Take It Easy	Our Gal Sunday
3.00	News; Shop, Swap	News; Music	Matinee	Wizard of Odds	Welcome Traveler	News; House	Hughes	Take It Easy	News; Going Places
3.15	Bing Crosby	Casino	Brave Voyage	Ruth Ashton	Welcome Traveler	Open House	Tello-Test	Take It Easy	Preview of Stars
3.30	Lucky Listening	Casino	Favorites	Protective League	Dr. Paul	Open House	Jack Kirkwood	Musical Variety	Casino
3.45	Lucky Listening	Casino	Easy Listening	Protective League	Road of Life	Open House	Jack Kirkwood	Musical Variety	Casino
4.00	News; Legislative	Casino	Easy Listening	Columbia Presents	News	News; House	Fulton Lewis Jr.	News; Teens	News; Casino
4.15	Club 1340	Casino	Maxine Ware	Ralph Storey	Commuter's Special	Open House	Frank Hemingway	Theme For Teens	Casino
4.30	Kiddie Kapers	Hour of Stars	Thunderbird Curse	Housewives Inc.	Commuter's Special	Open House	Curt Massey	Theme For Teens	Varieties
4.45	Kiddie Kapers	Hour of Stars	Thunderbird Curse	Housewives Inc.	Commuter's Special	Open House	News	Theme For Teens	Startime
5.00	News; Sherriff	Hour of Stars	Howdy Doody	Ed Murrow	Commuter's Special	Traffic Jamb.	Bobby Benson	Easy Listening	Sonny Boy
5.15	The Sheriff	Hour of Stars	Comment	News	News	Traffic Jamb.	Bobby Benson	Easy Listening	Sonny Boy
5.30	The Sheriff	Songs	Rawhide	Clifford and Clark	Commuter's Special	Traffic Jamb.	Wild Bill Hickok	Easy Listening	Superman
5.45	The Sheriff	News; Sports	Rawhide	Frank Goss	Commuter's Special	Traffic Jamb.	Wild Bill Hickok	Easy Listening	Who Am I?

28 A BUILDING SUPPLIES

STEWART & HUDSON LTD.
THE HANDYMAN'S HEADQUARTERS

LUMBER—
The most complete stock of building lumber in town, all grades specified as advertised. You must be satisfied or your money will be refunded.

1" x 4" Utility Dressed	$30.00 per M
1" x 3" Utility Dressed	$30.00 per M
2" x 3" Utility Dressed	$30.00 per M
2" x 6" Utility Dressed	$30.00 per M
1" x 6" Utility Tongue and Groove	$35.00 per M
2" x 4" Utility Dressed	$35.00 per M
2" x 3" 6 ft. long, good grade	15c each
2" x 4" 6 ft. long, good grade	20c each

GALVANIZED STUCCO NETTING — Enough to cover 450 sq. ft., roll $8.95
4" x 4" Clear grain Gutter, new square type—modern with three-step pattern, long lengths up to 40 ft. at 32c per lin. ft.

FOR THE GARDENER

Now that you are anticipating the working on your garden, your thoughts will turn to the needs of your plants. Stewart & Hudson are catering to the needs of the homebuilder and gardener and his needs.

Stakes all lengths, put out in bundles—each bundle holding 25 stakes. Priced from 40c per bundle. Come in all lengths of 3, 4, 5, 6, 7 and 8 feet.

GREENHOUSE FOR THE GREEN THUMB

An easy-to-construct packaged greenhouse, pitched roof, glass door, 8' x 10'. Price includes all the lumber, glass, nails, putty; etc., and only $79.50 delivered.

Build a fence easily, quickly. Material for 50 ft. Economy Fence, including nails, only $15.50
Same fence, 60 ft. long, only $18.95
50 ft. Quality Fence, with baseboard and nails, only $17.75
HOTBED FRAMES—Precut from 2" lumber, sloping sides, ready to assemble, size 36" x 60", only $4.50
HOTBED SASH—36" x 60" complete with glass and putty, finished, for only $6.90

PLYWOOD CUTTINGS

Look over these different sizes of plywood cuttings—there may be one to fit your needs. Saves you buying a full sheet for home needs.

¼" x 11" x 48"	25c
¼" x 7" x 96"	45c
¼" x 12" x 72"	65c
¼" x 10" x 96"	65c
¼" x 21" x 48"	65c
¾" x 24" x 48"	$1.50

SHINGLE STAIN — A good quality of shingle stain. Exceptionally good for garages, fences, sheds and any outbuildings. Comes in Red, Green and Brown. Per gallon $1.98

Remember — the sooner you order the quicker you will receive your materials. Be sure to order early in the week so that you are able to work in your garden or in your home. Remember EASTER WEEK-END starts on GOOD FRIDAY—APRIL 16th. Order early by phone for your building materials.

YOU WILL FIND—A complete service at Stewart & Hudson's—insulation—roofing—wallboard—plaster, sand and gravel—cement—brick—Monamel Paints—builders' supplies and hardware—tools, etc. In every respect of building, satisfaction guaranteed.

Monthly credit accounts and installment purchases available. Free estimates on the job. We will call and measure. Remember, if your credit is good and you need building materials in a hurry you can have them delivered with NO DOWN PAYMENT.

Stewart & Hudson Ltd.
405 GORGE RD. PHONE B 2171, B 2614

Store, yard and office will be closed on Good Friday, April 16, but open for business Saturday and Monday as usual.

HERE AT
CROWE, GONNASON CO., LTD.

OVERHEAD DOOR AND HARDWARE—the space saver and easy to handle. Let us give you a price on replacing the old swing type with the above:
Price of 8 x 6-6 x 1⅜, 12 panels and overtop hardware $74.90
(Plus tax and cartage.)

BOAT KITS—The ideal boat for seaside use. Purchase one now and have it ready for beach time. The complete kit, cut and ready to put together $15.85
(Plus tax and cartage.)

SPECIAL ON PAINT BRUSHES—We have a few Raleigh 3-inch brushes at regular price of $4.50. Selling at $2.98
(Plus tax.)

We have a number of specials on brushes—call in and see them.

2324 Govt. St. E 7141

ISLAND BLDG. SUPPLY CO
EVERYTHING IN BUILDING SUPPLIES
"HEAT FORM" FIREPLACES
"IDEAL" METAL WINDOWS
lime, cement, sand and gravel, ready-mix mortar, rock and cinders, plaster products, Gyproc and stoneboard plywoods fireclay products, common brick, vitrified pipe and drain tile, etc.
575 GORGE ROAD EAST B 5178

PV Brand
DRIFT WOOD

JUST THINK OF IT . . .
At exceptionally low cost . . . a PRE-FINISHED, planked wall with the romantic texture of surf-tossed timber! . . . and one application does the entire job!

BRAND NEW IN VICTORIA

INTERIOR
PV DRIFT WOOD
IS EASY TO APPLY

Panels come in two sizes—the standard 4 ft. x 8 ft. for general work, and an especially designed HANDYCRAFT SIZE, 16 in. x 96 in. (16 in. x 8 in.), both ⅜-inch thick. Handymen and professional applicators who have struggled to handle full-size panels in cramped quarters will appreciate the HANDYCRAFT SIZE . . . it's easy to carry anywhere, easy to work—just right for fussy fitting in those "hard to get at" spots! The 4 ft. x 8 ft. panels and the HANDYCRAFT SIZE may be used together—the narrower panels fit to the larger with no difference in the overall pattern.

DRIFT WOOD
HIDES ALL PANEL JOINTS

Square-cut channels or grooves, ¼-inch wide, are uniformly spaced eight inches apart and run the panel length to give a definite planked pattern. The grooves are so planned that when one panel edge butts against another, the joint is completely concealed by the repeating pattern. 21½c square foot.

PV RANCH WALL

Ranch Wall is factory-prepared with a prime-base of Redwood stain, an excellent foundation for recommended finishing with two coats of exterior stain in chosen color.

EXTERIOR
Designed to Exact Needs of Architect and Builder

Special thickness and dimensions.
To achieve substantial savings, contractors interested in large-scale projects such as housing developments, may obtain quantity orders of RANCH WALL in ⅝-inch thickness. This thickness supplies a panel for one-application use as combined sheathing and finish wall (over open framing with studs on 16-inch centres). Panel sizes may be standard 4 ft. x 8 ft.—or same length, but narrower, for easier handling; or 4 ft. widths (or narrower) in over 8 ft. lengths. Such orders are subject to special manufacture. 19½c square foot. Check these points in comparison with other mediums giving the same end-appearance.

KILN-DRIED STOCK.
COMPETITIVE INITIAL COST.
SHARPLY REDUCED WASTE.
TIGHTER CONSTRUCTION.
LESS STORAGE SPACE ON THE JOB.
SAVINGS IN LABOR.
LESS OVER-ALL COST.

Everything to Build Anything
Sidney Lumber Ltd.
2333 GOVERNMENT ST. B 5187-B 5188

BRITISH COLUMBIA FOREST PRODUCTS LTD.
(VICTORIA SAWMILL DIVISION)

Specials on Hand (subject to prior sale).
Approx. Quantities Per M F.B.M.

Reject Export Common

500 BM 1x6 R/L T. & G.	$20.00
2,000 BM 1x8 R/L T. & G.	20.00
2,000 BM 2x4 R/L S4S	20.00

Mill Run Common

Excellent low-cost sheathing or siding

4,000 BM 1x6 shorts, T. & G.	$30.00
3,000 BM 1x6 shorts, drop siding	30.00
4,000 BM 1x8 shorts, drop siding	30.00
2,000 BM 1x8 shorts, channel rustic	30.00
1,500 BM 1x8 R/L, channel rustic	70.00
2,000 BM 1x10 R/L, channel rustic	70.00

Reject Clears

1,500 BM 1x3 shorts, D4S (to ⅝")	$30.00
200 BM 1x6 shorts, beaded V-joint	30.00
900 BM 1x6 shorts, D4S	65.00
1,000 BM 1x8 shorts, D4S	60.00
1,000 BM 1x10 shorts, D4S	70.00
1,500 BM 1x8 R/L, V-joint V1S	50.00
800 BM 1x8 shorts, Boston siding	35.00

Retail Sales Department
B 7221 371 GORGE RD. E.

GOOD NEWS

ARCADIA—Sliding Glass Doors now available in Victoria—if you are planning a new home or renovating be sure to ask about this door. Ideal for patio entrances, dining-living room doors, balcony entrances or commercial installations.

THE MOST BEAUTIFUL WINDOW on the market—See our metal window trimmed with solid aluminum extrusion, fitted with Roto-operator and prepared for screens. Get our free estimate today.

COLUMBIA ALUMINUM GARAGE DOORS — $87.50
ALFOL INSULATION, TYPE 2 N.H.A. APPROVED $49.50
Amweld Steel Door frames complete with trim, butts, and prime coat of paint.

Douglas Building Supplies
2811 DOUGLAS B 4821

TELEVISION PROGRAMS

Programs listed in black are generally above average

TONIGHT

CBUT—Vancouver (Channel 2)
5.00—Cowboy Corner "Stranger From Pecos"
6.00—Test Pattern
7.00—CBC News
7.15—On the Spot
7.30—Holiday Ranch
8.00—Jackie Gelason
9.00—To Be Announced
9.30—Wrestling
10.30—2 on Aisle "Mistress of Treves"

KING-TV—Seattle (Channel 5)
5.00—Matinee
6.00—Gene Autry
6.30—Industry
6.45—This Your Music
7.00—March On
7.25—Break Bank
8.00—Playhouse
8.30—King's Ring
9.30—"Hurry, Hurry"
10.00—Movie "Jungle Book"
12.30—Nightcap Final

KTNT-TV—Tacoma (Channel 11)
5.00—Saturday Movie
6.00—Flash Gordon
6.30—Ramar
7.00—"That's My Boy"
7.30—Beat the Clock
8.00—Jackie Gleason
9.00—Two for Money
9.30—Favorite Husband
10.00—Plainclothesman
10.30—Late Show "Atlantis"
12.00—Sign Off

KOMO-TV—Seattle (Channel 4)
5.00—Saturday Corral
5.30—Farm & Garden
6.00—Roy Rogers
6.30—Victory at Sea
7.00—Eddie Fisher
7.15—Madison Sq. Gard.
7.30—Ethel & Albert
8.00—Spike Jones
8.30—Amateur Hour
9.00—Show of Shows
10.30—Your Hit Parade
11.00—Curtain Time "Case of the Missing Heiress"
12.30—News; Thoughts

KMO-TV—Tacoma (Channel 13)
6.00—Paradise Island
6.15—Public Prosecutor
6.30—Gospel
7.00—Laurel & Hardy
7.30—Movie Time
8.30—Hollywood
9.00—Wrestling
10.30—Sign Off

KVOS-TV—Bellingham (Channel 12)
5.00—For the Ladies
5.15—Film Parade
5.30—Melody Time
6.00—Paradise Island
6.15—Going Places
6.25—TV Close Up
6.30—Western Theatre
7.30—Film Parade
8.00—Big Picture
8.30—Gadabout Gaddis
8.45—Candlelight Thtre.
9.00—Front Page Det.
10.00—Sign Off

SUNDAY MORNING TV

KING-TV—Seattle (Channel 5)
5.00 a.m.—Sunrise Service
6.00—Sign Off
12.25—News
12.30—U.S. Answers
1.00—Bible Dramas
1.30—Give Thee Peace
1.45—Stan Chapple
2.00—This Is Life
2.30—News
2.35—Meet Congress
3.00—Harwood
3.15—Geology
3.45—Cecil Solly
4.00—Easter Show
4.30—Charlie Chan

KTNT-TV—Tacoma (Channel 11)
8.00—Cathedral
9.00—Triumphant Hour
10.00—Easterland
10.15—News Preview
10.30—Easter Message
10.50—The Titan
12.00—Look Up and Live
12.30—Contest
1.00—Man of Week
1.30—Youth Stands
2.00—Easter Time
3.00—U.S. Week
3.30—See It Now
4.00—Living Book
4.30—Ed MacHugh
4.45—Stranger Fiction

KOMO-TV—Seattle (Channel 4)
12.00—Test Pattern
1.05—Thought For Day
1.15—News Headlines
1.20—Pelly
1.30—His Glory
2.30—Faith Frontiers
3.00—Mr. Wizard
3.30—Kukla, Fran, Ollie
4.00—U.S. Forum
4.30—Zoo Parade

MONDAY MORNING TV

KING-TV—Seattle (Channel 5)
9.50—News
9.55—Farm News
10.00—Morning Movie
11.00—Workshop
11.30—World Around
12.00—Wunda Wunda
12.30—Telebargain
1.00—Matinee
2.00—King's Ransom
2.25—What You Eat
3.30—King's Queen
3.45—For Women
3.30—King's Kamera
4.30—Market Magic

KTNT-TV—Tacoma (Channel 11)
10.15—News Previews
10.30—Home Show
11.30—House Party
12.00—Big Payoff
12.30—Bob Crosby
1.00—Guiding Light
1.15—Brighter Day
1.30—Arthur Godfrey
2.30—Strike It Rich
3.00—Tunes and Topics
3.15—Valiant Lady
3.30—Garry Moore
4.00—Double or Nothing
4.30—Schoolroom

KOMO-TV—Seattle (Channel 4)
9.00—Test Pattern
9.15—Thought For Day
9.20—Farm News
9.25—News Headlines
9.30—New Dimensions
10.00—Ding-Dong School
10.30—One Man's Family
10.45—3 Steps Heaven
11.00—Home
12.00—Bride and Groom
12.15—Hawkins Falls
12.30—Betty White
1.00—Mother Goose
1.15—Woman's World
2.00—Mary's Kitchen
2.30—Gardener's Friend
2.45—Katherine Wise
3.00—Kate Smith
4.00—Welcome Travelers
4.30—On Your Account

21A BUSINESS PERSONALS

ATTENTION — FOR A COMPLETE overhaul of your sewing machine. G 3021. Taylor & Co. 816 Fort Street.

ECZEMA—TRY TEENJORE OINTMENT. 638 Cormorant Street or all drug stores.

DRESS GOODS
19c Yard
Beautiful Prints, Crepes, Taffetas. All new patterns and gorgeous colors. Buy direct from us for greatest value. Pieces up to 4 yards. Good for dresses, aprons, skirts, etc. Ladies', men's navy raincoats, nylon gabardine, $9.59; ladies' panties or nylons, 3 pair $1.00. RUSH your order back. No order accepted less than 15 yards.
15-YARD BUNDLE ONLY $2.79. SEND NO MONEY unless you wish. Orders shipped C.O.D. plus postage. Satisfaction guaranteed or money cheerfully refunded. We have thousands of satisfied customers. Order today.
MRS. I. SCHAEFER
Drummondville, Quebec

Worn or damaged jewellery and silverware is skilfully repaired or made over to your pleasure by Birks craftsmen. All watch repairs guaranteed for one year. Diamond jewellery sold on consignment. Bring them to
BIRKS
Jewellers — Silversmiths
706 YATES STREET PHONE B 4241

24 MUSIC

FINEST VOCAL TUITION FORMERLY Hamburg Conservatory, Toronto. Florence Gunn. Garden 2062.

25 DANCING

ACADEMY BALLROOM DANCING. Private and class lessons. Ballroom, old-time folk, Latin American, ballet E 1643. 1012 Douglas.

27 FUEL

COAL

DIPLOMAT COAL
ALBERTA SOOTLESS CLEAN
Lump $17.50 per ton Egg $16.00 per ton
RICHARD HALL & SONS
Service and Satisfaction Since 1882
746 FORT STREET PHONE G 1431

27 FUEL

WOOD AND SAWDUST

HILLCREST DRYLAND FIR
A bargain sale for Hillcrest dryland fir, split wood in 12-inch lengths. This wood is excellent for kitchen range; no chopping required. Absolutely clean, handgraded to eliminate all sawdust and rubbish.
One cord $7.00
Two cords $13.00
Also fir blocks and slabs in 12-inch lengths. One cord, $7; two cords, $13.
CAPITAL FUEL CO.
B 1551 B 1551

HILLCREST DRYLAND FIR
A bargain sale for Hillcrest dryland fir, split wood in 12-inch lengths. This wood is excellent for kitchen range; no chopping required. Absolutely clean, handgraded to eliminate all sawdust and rubbish.
One cord $7.00
Two cords $13.00
Also fir blocks and slabs in 12-inch lengths. One cord, $7; two cords, $13.
B 1551 CAPITAL FUEL CO B 1551

WARNING
Formerly of Honeymoon Bay Fuel. We are now operating under Victoria Douglas Fuel Co. supplying the top quality wood to our customers. Beware of misrepresentation. Our price is the same, $11 for 2½ cords of fir blocks and slabs. For higher grade fuel and dependable service phone
VICTORIA DOUGLAS FUEL CO.
G 6568 Evenings, E 1932

DRYLAND FIR, NEVER IN WATER. Ready to burn, clean. One cord $6.50; two big cords $11.75. Split fir 12-inch, clean, cord $6.00, two cords $11.75. Heavy fir bark and blocks. Cord $6.00, 2½ cords $11.00 damp. Immediate delivery. National Fuel Co. E 2633 or E 5898, nights.

E 7916 — RONALD HOPKINS SPECIAL No. 1 fir chopped wood, 1½ cords, $10.50. 12" No. 1 fir dryland, 1½ cords, $10.50. Planer ends, all 12", 1½ cords, $10.50. Bone-dry 12" sawn slabwood, 1½ cords, $16.50. E 7916

SURPLUS SALE—GARDEN SAWDUST, $4; two units fir dryland sawdust, very coarse, from bulk, $8. Sale price, by blower, $14. Two cords block and slab, only $11. Langford Fuel, E 5910, B 6749.

SURPLUS SALE
Two units fir dryland sawdust, very coarse, from bulk, $8.50. Sale price, by blower, $14. Two cords block and slab, only $12. Langford Fuel. E 5910. B 6749.

BONE DRY SPECIAL
Hand-loaded—Absolutely no sawdust
1 cord $8
COLWOOD FUEL
Days, E 8843 Nights, E 8140

27 FUEL

ACTIVE FUEL CO.
Special discounts on coal.
769 FORT STREET E 5343

REJECT LUMBER, TWO CARRIER loads, $15. Immediate delivery. Phone B 1421.

SEMI-DRY, HAND-LOADED OUT OF the yard, 1 cord $6, 2 cords $11. Immediate delivery. B 4622.

BONE DRY FIR 1' OR 2' $8.00 CORD; G 5723, B 3931 nights.

SEMI-DRY PLANER ENDS — CAMERON Wood and Coal, 723 Cormorant E 3121

WOOD AND SAWDUST SPECIAL 3 DAYS
No. 1 Fir Wood, stove-length, very easy to split. Good for kitchen, heater, furnace and general use. Ready to burn. Best wood in town.
2 cords $11.00
Shavings for Garden and Farm.
WE DELIVER TO SIDNEY AND BRENTWOOD
Come and See This Wood at Our Yard and Office
Order Your Winter's Wood Now
O. K. FUEL
760 Topaz G 2452
Serving Victorians for Over 20 Years

Sawdust, all Coarse No. 1 Fir
2 Units by Blower......$14.00
Units by Bulk..........$8.00
2 Cords 2-ft. for Drum Furnace, $6.00
Planer Ends, 1 cord $6.50
Fir Blocks and Slabs, 2½ cords $10.00
IDEAL SAWDUST FUEL CO. LTD.
Guaranteed Full Measure
302 David St., Victoria
C.O.D. Orders Only
B 4622 B 2832

27 FUEL

2-FT. FIR MILLWOOD
2-Cord Load, $10.00
50% Inside Block Wood
Extra Heavy
HARKNETT FUEL LTD.
G 2647 737 Pandora Avenue G 9381

COARSE SAWDUST
100% FIR BY BLOWER, $14.00
BY BULK, 2 UNITS $9.00
WOOD, 100% FIR: 2 CORDS $11.00
IMMEDIATE DELIVERY ON BULK SAWDUST AND WOOD
Fertilizer Sawdust
DHILLON FUEL
E 3811 580 John St. B 0459

100% FIR
SOOKE MILLWOOD
Slabs and Blocks
2 Cords............$12
Empire Fuel Ltd.
739 PANDORA AVE. B 2424, Sooke 24 T

HONEYMOON BAY FUEL
1821 Douglas St.
We have dryland Douglas fir blocks and slabs, all 12-inch, never been in water and ready to use. Also split wood
2 CORDS $12.00
2 CORDS, BONE DRY $17.00
Phone: Day B 1815, Night G 8725

WOOD AND SAWDUST
Dryland Douglas Fir Wood. Thick bark slabs mixed with inside blocks. No rubbish. 2½ cords for $11. Beware of pedlars. Fir sawdust by bulk 2 units $7
ISLAND FUEL SUPPLY CO
B 3834 B 1975

NO. 1 DOUGLAS FIR WOOD
2½ CORDS $11.00
SPLIT WOOD 2½ CORDS $11.00
BASL FUEL, B 3722

28 A BUILDING SUPPLIES

Standard Furniture for INLAID LINOLEUM, FLOOR and WALL TILE, SINK and COUNTER MATERIALS and supplies. Top-quality materials and expert workmanship. Phone B 5111 STANDARD FURNITURE COMPANY

SPECIAL DEAL FOR CONTRACTORS ON LOTS IN GLANFORD GARDENS. SEE PROPERTY FOR SALE, SEC. 59.

REJECT LUMBER, TWO CARRIER loads, $15. Immediate delivery. Phone B 1421.

NAVYJACK CEMENT GRAVEL, $2.25 yard delivered. Road gravel, $1.75. G 6090.

B 6712 FOR GRAVEL, BLASTED ROCK top soil, $3.50 per yard.

BUTLER BROTHERS for BUILDING NEEDS!
From start to finish of a building job we supplies you need! Get sand, gravel and cement lumber insulation, hardware roofing and siding!
BUTLER BROTHERS
Quadra at Cloverdale
E 6911
Keating Crossroad
Keating 90

FENCING FOR LESS
50 feet of fencing and nails at $15.50
Border Fence, 50 feet $10.34
Plywood Projects and Plans
Saanich Lumber Yards
OPEN ALL DAY SATURDAY
"From Producer to You"
3041 Douglas St. E 3038; Eves. G 3508

¼ Sanded 3-ply 24" x 48"	Each	$ .70
¼ Sanded 3-ply 24" x 31"	Each	.45
⅜ Unsanded 3-ply 24" x 48"	Each	.70
⅝ Unsanded 5-ply 24" x 48"	Each	1.00
¾ Unsanded 7-ply 24" x 48"	Each	1.20
4 x 4 Rough Cedar Posts lineal foot		.11

Robert Walker & Sons Ltd.
BUILDERS' SUPPLIES
629 David Street B 3223

28 A BUILDING SUPPLIES

Moore-Whittington Lumber Co. Ltd.

DO IT YOURSELF

Here's everything you need for those home workshop projects. Call, phone or write for your free copy of "Do It Yourself Plans."

PHILIPPINE MAHOGANY LUMBER

Short lengths of this beautiful wood, ideal for end and coffee tables, bookshelves or bedroom furniture. 1x3, 1x4, 1x5, 1x6, 1x8, 1x10, 1x13. 30c per bd. ft.

P.V. HARDBOARD END CUTTINGS

23½x48—⅛" ..... 40c each
Suitable for drawer bottoms, cabinet partitions, cabinet backs, wall lining, floor underlay, etc.

HARDWOOD CUTTINGS

Priced to clear at 30c per board foot. Short factory ends of birch, oak, maple, mahogany, etc., suitable for furniture, turning, edging, etc.

AND OUR USUAL PLYWOOD CUTTINGS
IN A VARIETY OF SIZES

¼", ⅜", ½", ⅝" and ¾". Priced at tremendous reductions. These stocks are being replenished daily. Why not come down and browse around?

2" ROUGH COMMON LUMBER

For cold frames, septic tanks, sidewalks, stairs, etc. ..... $85 M bd. ft.

SAVE ON SIDING!

1x12 Cedar—Planked to ⅛" and dressed one side. No. 1 Common and better. $100.00 per M ft.
1x6 and 1x8 No. 1 Common and better Recessed Cedar. When applied, this cedar gives the Board and Batten effect now being used extensively for exterior work on summer cottages, garages and almost all surfaces. $125.00 per M ft.

BOAT BUILDERS' SPECIALTIES

Fir Plywood, good 2 sides, select sound core, cross banded.

4x8x¼" 3 ply	$5.78	per sheet
4x10x¼" 3 ply	$7.82	per sheet
4x12x¼" 3 ply	$10.82	per sheet
4x14x¼" 3 ply	$12.63	per sheet
4x16x¼" 3 ply	$14.43	per sheet
4x8x⅜" 3 ply	$8.21	per sheet
4x10x⅜" 3 ply	$10.86	per sheet
4x12x⅜" 3 ply	$15.19	per sheet
4x14x⅜" 3 ply	$17.72	per sheet
4x16x⅜" 3 ply	$20.26	per sheet
4x12x½" 5 ply	$17.33	per sheet
4x14x½" 5 ply	$20.22	per sheet

4x8x¼" 3-ply P.V. brand Philippine Mahogany ..... 23½c foot
Clear Yellow Cedar Boat Lumber 1x3, 1x4, 1x6, 1x8, 1x10, 1x12
Random lengths ..... $240.00 per M ft.

Moore-Whittington Lumber Co. Ltd.
2614 Bridge Street E 7108
Turn West at the Roundabout two blocks down Hillside

BUILDERS SASH & DOOR LIMITED
350 GARBALLY ROAD OFF GORGE

MASONITE DOORS—A great saving on Masonite doors. These are a discontinued import line of Masonite doors. The quality of these doors is unconditionally guaranteed. More suitable for paint than any wood door. Ideal for apartments. But at these prices they won't last long. Extra hard surface.

2' 6" x 6' 6" x 1⅜" $5.95
2' 4" x 6' 6" x 1⅜" 6.30
2' 6" x 6' 6" x 1⅜" 6.50
2' 8" x 6' 6" x 1⅜" 6.75

RUMPUS ROOM

When you build that rumpus room come down and look at some of the beautiful hardwood plywoods.
Rotary Cut Mahogany Plywood ¼" x 48" x 96" $5.92
Ribbon Grain Mahogany Plywood ¼" x 48" x 96" $9.92

Remember — the sooner you order the quicker you will receive your materials. Order soon for the EASTER WEEK-END. Store, shop and office will be closed on Good Friday, April 16, but open for business Saturday till 12.30 p.m. and Monday as usual.

Builders' Sash & Door Ltd.
350 Garbally Road Phone B 3171

EVANS, COLEMAN & JOHNSON BROS. LTD.

MODERN, LOVELY TILE

Glazed tile for kitchen sink or bathroom finish. Unglazed tile for patio or hearth. You'll find the quality, selection and value in our complete stock.

EVANS, COLEMAN & JOHNSON BROS. LTD.
900 Wharf St. B 8121 3191 Douglas

2 BRAND NEW WALLBOARDS
PV. PLANKBOARD
PV. SQUARE-TEX
See them today or write for free illustrated booklets
VICTORIA RETAIL LUMBER YARD LTD.
Open Saturdays Till 4 p.m. for Your Convenience.
1901 Government Street Phone B 2139

R. A. Green Lumber Co. Ltd.
2891 Douglas Street G 7614
LET US DO IT FOR YOU
CABINETS — COUNTERS
MILLWORK SERVICE FOR YOUR BUILDING PROJECTS
PLYWOODS—
HARDWOOD FLOORING—
STEEL GARAGE DOORS—
BAPCO PAINTS —
GALVANZED STEEL WINDOWS—
BOAT LUMBER—
SERVICE — TERMS

COMPLETE LINE OF BUILDING SUPPLIES
Paints—Peertile Plastic Tiles—Roofing Siding—Floorings
SUPPLIES AND INSTALLATION
SAVE TIME AND MONEY
SHOP AT
Parker Johnston
(IN THE CENTRE OF TOWN)
1314 BROAD.

LUMBER
BUILDING SUPPLIES
ARBORITE PLASTIC COUNTER TOPPINGS, METAL TRIM, TAKE HOME PLYWOOD PANELS. V.I. DISTRIBUTORS, ARMSTRONG CEILING, FLOOR, WALL COVERING
RENTAL
FLOOR SANDERS AND POLISHERS
SHAWNIGAN LUMBER YARDS LIMITED
2000 Government Street B 7261

28 A BUILDING SUPPLIES

Free Delivery
"Everything From Foundation to Roof"
Modern cedar gutter, ft. 25c
Plastic kitchen counter topping in 9 lovely patterns, ft. 55c
4x8 5-16" plywood sheating $2.88
LANGFORD BUILDING SUPPLY
868 ISLAND HIGHWAY BELMONT 306

28B CLOTHING, FURS SHOES, ETC.

ONE BLUE SPORTS JACKET, SIZE 38; one red corduroy shirt, medium. Both as new. Phone B 0497.

FUR JACKET, $3.50. EVENING GOWN, $4.50, size 14 to 16. Phone B 0950.

28 D FURNITURE

FOR SALE — STREAMLINED CREAM enamel Fawcett oil stove, Cyclos burner, drum and stand. Kelvinator refrigerator, 10½ cubic feet; end reflectory table, 36 in. x 75 in. and four chrome chairs, twin bedroom suite and mattresses. Phone G 9570, can be seen at 1521 Amelia Street.

TWO-PIECE CHESTERFIELD $39.50
Bedroom Suite 85.95
Jackknife Table, four chairs $15.95
All - White Enamel Oil Stove as new $112.95
Garbage Burner, as new $31.00
PANDORA USED FURNITURE
1050 Pandora (near Cook) E 6319

ATLAS MATTRESS SHOP
Why be uncomfortable? Spring-filled and felt mattresses rebuilt, refelted, recovered. We pick up and deliver. Quadra at Hillside G 4925

YOU'LL BE AMAZED HOW MUCH YOU can save on the cost of a new chesterfield by letting our experts re-upholster and modernize your present one. Hagel's Chesterfield House 536 Johnson. G 3042.

R. G. HANLEY
EXPERT UPHOLSTERER
921 FORT STREET G 1813

YOUR THREE-PIECE CHESTERFIELD cleaned, demothed, sanitized in your own home for only $12. All work guaranteed. Call Ambassador Home Service B 5532.

BETTER CLASS FURNITURE BOUGHT, sold and appraised. Appreciate all offers. Hub Furniture 713 Johnson G 6425

HOLMAN & CANNON
We buy, sell and appraise good furniture. 721 Johnson Street Phone E 0014

ARROW'S UNPAINTED FURNITURE saves you money. 1321 Government and 747 Yates.

USED APPLIANCES AND FURNITURE IN STANDARD'S VIEW STREET WAREHOUSE. View Up From Douglas.

FRENCH POLISHING
Repairs — Furniture Refinishing
SPECIALTY FINISHERS B 4612

A PHONE CALL TO G 5921 WILL BRING MAYNARD'S AUCTIONEERS

SPECIALS IN OUR TRADE-IN DEPARTMENT
Extra Large Chesterfield, 6 feet inside arms $79.50
Wilton Rug and Felt, 4'6"x7'6" $25.00
Wilton Rug, 3'x6' $7.50
3 Blue Reversible Rugs, 2'6"x5'3" each $5.50
Simmons De Luxe Spring-filled Mattress, 4'6" $29.50
Bungalow Bed, complete, 3'x6" $9.50
4-Drawer Dresser, bevel mirror $17.50
Walnut-finished End Table $9.50
Cogswell Chair, air-foam seat $35.00
3-Piece Tub Chesterfield Suite $49.50
Large Round Oak Extension Table and 6 Chairs $39.50
Drop-Leaf Kitchen Table, natural finish $10.95
HOME FURNITURE
825 FORT (above Blanshard) B 5138

AND ONLY AT THE VOGUE
FAWCETT RANGES
Torrid-Oil, Factory Rebuilt Oil Ranges
LIMITED NUMBER
Special Trade-In Allowance, $75 for Old Range or
FREE INSTALLATION WITH TANK, STAND, ETC., WITH NO TRADE-IN
Full Price $299.50
Less Trade-In $75.00
AND ONLY AT THE VOGUE $224.50
NO MONEY DOWN
YATES AT QUADRA

Walnut Bed Spring and Spring-filled Mattress $49.50
10 x 13½ Carpet (green) $29.50
3-Piece Chesterfield Suite (wine) $59.50
Emmerson Combination Radio, Phonograph, like new $139.50
Oak China Cabinet $29.50
HOLLAND BROS. & CO.
824 FORT STREET E 0913

28 E MUSICAL INSTRUMENTS

HEINTZMAN PLAYER PIANO, recently retubed and French polished, perfect condition, $425. Phone G 9162.

CAVE PIANO STORE
See us if you need a used piano. 745 View Street, G 2512.

WANTED — FIRST-CLASS PLAYER piano for cash. E 4567.

WILLIS PIANO, $250, OR OFFERS. Glen Lake Road. Belmont 220 W.

LOVELY COTTAGE PIANO, $198. IN good condition. Phone B 5317.

SMALL PORTABLE ORGAN, GOOD condition, $35. Phone Keating 20 M.

28 F TELEVISION and RADIO SALES and SERVICE

A SIM'S ANTENNA WILL BE THE BEST FOR YOUR LOCATION. THERE'S A MODEL TRIED AND PROVEN TO BRING FINEST RECEPTION TO YOUR HOME. BUILT IN B.C. BY B.C. ENGINEERS. ASK YOUR DEALER.

CHANNEL MASTER
TV Antennas and Accessories Including the Popular "CHAMPION ALL CHANNEL ANTENNA"
Ar- Rated Tops!
See Your Dealer Now

FOR BETTER TV PHONE E. & E.
ELECTRONIC SERVICE ENGINEERS
The home of "King Size" service, and "Height of Perfection" antennas.
1011 BLANSHARD STREET E 5821
FOR BETTER TV PHONE E. & E.

MOTOROLA RADIO FOR 1952-54 CHEVROLET, FORD, PLYMOUTH, $69.95. JACK'S AUTO RADIO
773 PANDORA G 9913

ATKINSON & PEARCE
Guaranteed Service and Repairs to all makes of radio and TV
B 8521 620 Fort Street

24-HOUR RADIO-TELEVISION SERVICE. Guaranteed repairs, antenna supplies, installations. Approvals. Central TV, G 1432.

MAIS ELECTRIC
Your Radio and TV Centre
DON'T
Just Think About It, Do It
Have your radio, TV set, washing machine, frig, iron, toaster, etc., brought in today for skilled repairs.
Plenty of Parts
Plenty or Know-How
1821 Cook Street B 4131

1954 Admiral TV Radio-Phono Combination and 20' antenna $879.50
Trade-in 180.00
..... $699.50
Completely Installed
FREE—90-Day, 3-Month Labor and Parts Service—FREE
A.B.C. TV
"Western Canada's Largest Dealer"
1011 Blanshard Street E 5821

FREE
Pickup and Delivery
On Radio TV and Appliance Repairs
DELTA ELECTRIC
714 Cormorant G 7416

28 K BICYCLES and MOTORCYCLES

LADIES' RALEIGH SPORT MODEL bicycle, 21-inch, A.W. three-speed, as new. Speedometer, carrier and stand for boy's C.C.M. bicycle, 26-inch. G 4094.

CARROLL RIGHTER'S ASTROLOGICAL FORECAST

SUNDAY, APRIL 18, 1954

ARIES (March 21 to April 19)—Today's full moon brings out your desire to get along better with others. You'll find it necessary to be more aware of their viewpoints, emotional needs, financial goals to secure this added well-being.

TAURUS (April 20 to May 20)—Have you made your environment more attractive lately? Then think out ways to increase harmony, peace while at a.m. worship of your choice. P.M., brings chance to come to better understanding with other persons.

GEMINI—May 21 to June 21)—Use that early a.m. feeling of goodwill to contact church of your faith, give support by your presence. Then onerous duties are less dreary; all life assumes more roseate hues.

CANCER (June 22 to July 21)—A.M., finds home conditions improved. Later get together with all others, enjoy Sunday services, other weekend pursuits. Then accept delightful invitation, be romantic, have fun at sports, etc. Be happy.

LEO (July 22 to Aug. 21)—It's necessary that you be most conscious about duties concerning home, family, property interests. Get respite at services, then show your affection by deeds instead of meaningless words.

VIRGO (Aug. 22 to Sept. 22) — Your mind is shrewd, penetrating, intelligent, so this is the Sunday to make your plans for the future after listening to awakening sermon, studying fine literature, being receptive to best of companion's suggestions.

LIBRA (Sept. 23 to Oct. 22)—You feel pretty tied down in delays attending completion of your plans, but it's essential that you adopt more co-operative, sensible plan with others before they release funds, favors you desire. Think more in their terms now.

SCORPIO (Oct. 23 to Nov. 21)—You have long awaited this time when there is soon to be given you the benefits you have deserved, truly earned. Let's hope you have lived right, in tune with your own good; think things out deeply today, tonight. Then act.

SAGITTARIUS (Nov. 22 to Dec. 21) — You have real chance today to look directly at yourself, see if you are headed in right direction which deep study today reveals. Then make necessary changes to conform to your conclusions.

CAPRICORN (Dec. 22 to Jan. 20)—Proven principles of right living, long-time supporters not afraid to tell you the truth, help you get ahead right now, so waste no time in frivolities but be basic about goals. Plan system to bring them to you now.

AQUARIUS (Jan. 21 to Feb. 19)—This is not your day to take any chances. You'd better think over any errors, discrepancies you may have made in occupation, with officials, in public work and replace with whatever improves esteem of all others.

PISCES (Feb. 20 to March 20) — Get after those long-time aims that you know can bring you the expansion, right living you desire; sermon, newspaper provide clue. Let nothing keep you from deep study. Be serious now.

IF YOUR CHILD IS BORN SUNDAY . . .

Sunday's child is one of those very serious-minded and conscientious youngsters who seems to have to learn everything the hard way in early years, but this is very good, for once your offspring has learned his or her lesson in anything, it will last for the whole life and will be of invaluable assistance in fulfilling his or her deep-seated ambitions, which will surely be very worthwhile. A deep religious sense in your progeny requires that you early have right spiritual, scientific, educational knowledge at his or her fingertips.

MONDAY, APRIL 19, 1954

ARIES (March 21 to April 19)—Good chance is present today to look at your financial condition. Pay bills and collect money due you. It's fine for any tax matters, permits, pensions, insurance also.

TAURUS (April 20 to May 20)—Get together with long-time associates; thresh out with them amicably, albeit forcefully, just where you can be of more service to your mutual projects.

GEMINI (May 21 to June 21)—You are too apt to skip from one interest to another, but this is one of those unusually good days for you to finish and polish off any dreary drudgeries, since what you do now is completed for all time. Work hard.

CANCER (June 22 to July 21)—Getting that magnetism that is so powerfully a part of your life heightened with beauty treatments, manicures, haircuts makes others aware of your best points. P.M. is fine for pleasures appealing to you. Be happy.

LEO (July 22 to Aug. 21)—Lots of irksome tasks at home require much attention during hours available for improving relationships, shoddy articles, outmoded gadgets, outworn plumbing, etc. Do some extra favor for family tonight.

VIRGO (Aug. 22 to Sept. 22)—Good chance to get in supplies fix files, complete correspondence, convince companions of your co-operation. Studious scanning of newspaper, other information at your command yields fine results in accomplishment now.

LIBRA (Sept. 23 to Oct. 22)—Now you can get at that bookkeeping, statements, reports, bills, accounts, income, budget and all property matters. Repair property, possessions to enhance value, too.

SCORPIO (Oct. 23 to Nov. 21)—This is your day to take good look in mirror at yourself to see how you can add to your attractiveness, to increase your sense of vitality, radiant health, to have better results from sociability with others.

SAGITTARIUS (Nov. 22 to Dec. 21)—Quietly analyzing, appraising, reviewing various factors of importance in your life, brings some worthwhile, deep-seated conclusions that should be put in effect in next few days. Be positive.

CAPRICORN (Dec. 22 to Jan. 20)—Arranging specific plan for getting your hopes and wishes closer so they can become an actual part of your everyday life yields big returns, for the influences are all in your favor now.

AQUARIUS (Jan. 21 to Feb. 19)—Have you recently taken time out to find out how higher-ups, who have some influence over your affairs, regard you, your work, your public life? This is a day to make any necessary, careful improvements.

PISCES (Feb. 20 to March 20)—Now you can find that advanced information you need from particular source of your choice—newspaper, radio, television, trade journals, library, newcomers in your life who are experts in their particular fields.

IF YOUR CHILD IS BORN MONDAY . . .

Monday's child is one of those very down-to-earth individuals who will not be easily impressed by anything you tell him or her unless you have proof positive to back it up, so you'd better refrain from giving the usual answers in early life about "the birds and the bees" as well as other information sought by your offspring. For your child can stand and will not be shocked or dismayed by the whole truth about any situation, which is bound to come to him or her in any event. Fine chart for public occupation.

Carroll Righter's individual 16-page Astrological Forecast for May is now ready. For your copy send 25c with stamped self-addressed envelope for each Forecast to The Victoria Times Forecast, Rincon Box 3032, San Francisco 19, California.

28 K BICYCLES and MOTORCYCLES

1949 200 CC AMBASSADOR MOTORcycle, A-1 condition, excellent buy at $80. 1702 Belmont Avenue, E 0732.

LEAVING VICTORIA — 1945 HARLEY-Davidson bike, $175; good condition. B 6106.

MEN'S C.C.M. THREE-SPEED BICYCLE, nearly new, $50. Call at 658 Niagara Street.

BICYCLES, THREE SPEEDS, TRIGGER control, just like new $39.50. Guaranteed 12 months. Victory Cycle Works, 585 Johnson Street.

ROBINSON'S FOR GOOD RECONDITIONED bicycles, cash or terms. 1307 Broad Street. Phone B 6212

LADY'S C.C.M. BICYCLE, EXCELLENT condition. G 2215.

Do You Ride a Bicycle?
We will accept bikes in trade on Harley Davidson motorcycles in good running condition at prices from $40 up.
Also
"125 B.S.A." motorcycles and autocycles at $95 up
Les Blow's Motorcycle Sales
2647 Douglas Street
PHONE G 7843

1954 B.S.A. BANTAM 125
Buy the lightweight that is cheapest to run and 50 per cent cheaper to insure.
Brooklands Motorcycle Sales & SERVICE LTD.
937 FORT STREET B 5936

28 K BICYCLES and MOTORCYCLES

BICYCLES ALL SIZES AND REPAIRing. Aaronson's, 585 Johnson Street.

EVERYTHING IN BICYCLE REPAIRS at Bernard Ltd., 1410 Douglas. G 5911.

28 L STOVES and FURNACES

SEE OUR NEW ENTERPRISE RANGE with Cyclos burner, $289; up to $60 trade-in on your old stove. C. Tayler Home Appliance Co., 1436 Government at Cormorant. E 3281.

ENTERPRISE RANGE MADE FOR US with Cyclos burner, $299. Trade-in, $60. You pay $239 or installed price $289. HUMBER BROS. FURNITURE, E 2111.

MODERN WHITE ENAMEL RANGE with sawdust burner. Price $65. Phone B 0525 evenings or Sunday.

OIL RANGES, $150 INSTALLED. MANY to choose from. The Eagle Sales and Agencies, 1016 Fort Street. B 3923.

ENTERPRISE RANGES, OIL, ELECTRIC, wood and coal, largest stock in Victoria. Peden's Stove Store, 723 Johnson Street.

FURNACE REPAIRING AND INSTALLATION, air-conditioning. Free estimates. Hugh Neuman G 2008

SMALL CREAM ENAMEL FAWCETT range, $47.50. Carter's Stove Store, 820 Fort Street. G 3511.

McCLARY FURNACES, AIR CONDItioning repairs. Model Sheet Metal 201 Douglas Street. E 3915

T. HALLAM & SON
Furnaces and Repairs
739 Cormorant Street. B 8342

SOUTHALL'S
Your Aga dealer.
745 Pandora G 2961 132K.

28 L STOVES and FURNACES

FOR SALE—McCLARY FURNACE, GOOD condition. T. W. Hawkins, E 6276.

ELECTRIC RANGETTE, OVEN CONtrol, as new. B 1137.

MOR-SUN
GUARANTEED FOR 10 YEARS
SEE THEM AT FLETCHER HEATING
2020 DOUGLAS E 8913

28 M MACHINERY

ROBERTS MACHINERY
2507 GOVERNMENT ST G 4813

1954 TITAN POWER SAWS
RAMSAY MACHINE WORKS LTD. G 5314

I.E.L. POWER CHAIN SAWS. ALF. Becker. G 6414. 2981 Tillicum.

RENT-A-TOOL
3108 Shelbourne B 2214

28 N GARDENS and SUPPLIES

STRAWBERRY PLANTS, CLIMAX-T, selected and improved. English-type berry. Sole agent, Woodward's Florists, 619 Fort Street.

STRAWBERRY PLANTS, CLIMAX AND Stephens Strain Sovereigns, Everbearers, also blueberries. Goldstream Berry Paradise.

GOLDSTREAM BERRY PARADISE—WE specialize in berry plants, rhubarb, asparagus. Free catalogue, planting guide. R.R. No. 1, Langford.

1¾ H.P. GARDEN TRACTOR, PLOW, cultivators, hillers. Reasonable. 533 Fraser.

TOP SOIL, PEAT SOIL, MANURE, rock, gravel, mushroom compost. Manure by the sack. Colquitz 11 X.

STEPPING STONES AND GARDEN accessories. Color and Concrete Co., 552 Island Highway Belmont 18 W

ROCKHOLME GARDEN SHOP
EVERYTHING FOR THE GARDEN
4081 N QUADRA ALBION 62 F

JAGGED WEATHER COUNTRY ROCK, $5 yard. J. S. Carlow, Belmont 40-F.

FOR SALE — EARLY CABBAGE, LETtuce, perennials. B 4148. 769 Lampson.

BEST BLACK TOP SOIL, $3.50. MANure, rock, cinders and gravel. E 5778.

TREES PRUNED, SPRAYED, FELLED; chain saw. Chas. A. Cowie. B 1676.

SPECIAL, TOP SOIL, $2.75 YARD. E 4208.

ATTENTION!
TREE OWNERS
Now's the time to prune, spray and fertilize those shade and ornamental trees. Keep them free of insects and disease.
SPRAYING ORDERS NOW TAKEN FOR DE-WEEDING LAWNS, KILLING BRUSH.
CHAS. COWIE
B 1676

LOOK! POWER MOWERS ONLY $87.50
See the "Saber" lightweight, easy to handle power mower at
COAST HARDWARE LTD.
(Everything for Your Garden Needs)
1418 Douglas St. E 2213

28 O FARM IMPLEMENTS

J. D. BALER, LIKE NEW, $1,850.
PEDEN, GOODMAN & McKENZIE.
507 CORMORANT STREET. B 7611.

FOR SALE—OLIVER NO. 8 AUTOMATIC wire baler, new 1950, good condition. Reasonable. Wilkening, Sidney, Phone 319 Y.

1½ L.P. SIMPLICITY TRACTOR, GOOD condition, six-tooth cultivator, two four-inch plows, two six-inch weeders, $125. Phone G 1338.

BLIND SALE
WANTED
Buyers for our unlisted used farm equipment sale, starting April 17, at give-away prices.
Peden, Goodman & McKenzie
Your John Deere Dealer
507 Cormorant St. B 7611

TWO FORD FERGUSON TRACTORS
$650 $750
Massey 81 W plow $825
Pony tractor with full line of implements, including mower 850
Pony tractor, A1 condition 525
New Holland 76 baler, good condition 875
Our yard is full of good used bargains.
F. & F. Tractor Equipment Ltd.
DEALERS FOR
Massey-Harris — Ferguson
2730 QUADRA STREET E 7842

BE READY FOR SPRING
One Farmall tractor and plow $750
One Farmall cub with mower $950
We are dealers for the Clinton Chainsaw, Clinton air-cooled engines and parts.
NATIONAL MOTORS LTD.
TRACTOR DIVISION
G 3922 Ford and Major Tractor Dealers
2312 DOUGLAS

28R TOOLS FOR SALE OR RENT

CASH OR LOANS ON HAND AND power tools, household appliances, musical instruments, etc. Broad St. Trading Co. 1421 Broad St. E 9512.

28 X MISCELLANEOUS FOR SALE

SAVE AT GRAY'S
When a storekeeper offers to the customer a real honest for his or her money that is all the customer is going to ask, or expect. We, in this store, have always tried to maintain a rigid sense of true value, selling good, clean, used merchandise at "used prices." This is perhaps the main reason why folks make this one of Victoria's busy stores. This morning we have a large selection of useful used furniture at very reasonable prices.
—Thanks Folks.
WALLY GRAY USED FURNITURE
617 - 619 Johnson B 1631

LEAVING CITY—BRITISH INDIA RUGS, 7'x4'; two beige unused, $120 pair; two green, very little used, $100 pair; store price $139 pair, plus tax. One "Opal" electric percolator, with safety fuse, $15. One "Saladmaster," as demonstrated at P.N.E., $18; one double green bedspread, chenille, used four weeks, $8. Garden 5595 after 11 a.m.

NOW IS THE TIME TO TAKE ADVANtage of the very genuine savings, in cost, of drapery fabrics in the enlarged drapery department of THE BARGAIN SHOP, 758 FORT ST.

PORTABLE UNDERWOOD TYPEwriter, scarcely used, orginal cost $85, sale price $50; also three pieces stainless steel Revere ware, cost $26.50, sale price $18, also new. 1417 Douglas Street, Waverley Apartments, Room 2.

HALLICRAFTER 840B, ALMOST NEW, covers broadcast and three main shortwave bands, 1680 K.C to 44 M.C., bandspread tuning, built-in speaker. Wholesale value $179. First $110 takes. E 3221 days or E 9826 eves.

SPECIAL NO. 1 COMOX POTATOES, good cookers, $1.99 hundred pounds. Direct from the farm, fresh eggs, grade A large, 50c a dozen. Everything at a low price, Outdoor Market, 3475 Quadra at Cloverdale. Open seven days a week until 10 p.m.

TO MOVE—ONE-PIECE CUSTOM BUILT 500 cu. ft. walk-in deep freeze. Machinery in excellent condition. Cost $2,000, asking $750. V. C. Dawson, Sluggett Road, Brentwood Bay. Keating

28 X MISCELLANEOUS FOR SALE

FAIRBANKS-MORSE PUMP, 1,500 GALlons per hour, and Fairbanks-Morse engine, $175. Suitable for small irrigation. Also 33 20-foot lengths two-inch aluminum sprinkler pipe. A. McCarthy, Keating 20M.

LAWN MOWERS
Run Smoothly
When Sharpened and Repaired by
PRICE'S KEY SHOP
847 Fort Street G 6221

FOR SALE—THIRD GENERATION VICtory seed oats, to clear at $60 per ton. No Friday or Saturday calls. Phone 352G Sidney. D. Schochenmaier, West Saanich Road, Sidney.

HOUSEHOLD FURNISHINGS — TWO-piece green chesterfield suite, $125; one Chisholm radio combination, $125; one five-piece chrome set, $48. G 3679. 3143 Fifth Street.

RECOVER YOUR OWN GARDEN FURNIture, 15" chair duck, 59c yard; 17" woven chair duck, 75c yard; 30" awning stripe, 85c and up. Victoria Tent & Awning Co., 831 Balmoral Road.

LOOK THESE OVER—SPRING SEWING and cleaning—Two demonstrator vacuum cleaners; two White electric sewing machines; two Singer console electric; one portable Singer electric. Taylor & Co., 816 Fort.

CROCKS
THAT ARE PRICED TO SELL
¼-GAL. 50c—½-GAL. 65c—10-GAL. $6.25
15-GAL. $8.95 — 20-GAL. $12.95
PEDEN, GOODMAN & McKENZIE
507 CORMORANT B 7611

ALUMINUM LADDERS
Featherlight, built to last a lifetime. Fletcher Heating Supplies, 2020 Douglas. E 8913.

MAPLE BUNK BEDS, FOUR WALNUT dining chairs, walnut folding dining table, walnut chest of drawers, walnut finish wardrobe with mirror door. E 9015.

BROWNIE HOME MOVIE OUTFIT, INcluding camera and case, projector and screen, in new condition at substantial saving. B 8470 after 6 p.m.

FIRST $50 CASH
Takes apartment size electric refrigerator, two years old. Phone E 3221 days or E 9826 evenings.

I.E.L. CHAIN SAW, KIRBY VACUUM cleaner, Raleigh three-speed bike, Chrysler coupe (minor insurance). Offers or exchange. Sidney 63R.

STUCK FOR SOMETHING NEW TO entertain the gang next time they're over?, "Whirlaway Mutuals" is terrific! $2.98 at both Cunningham Drug Stores.

IN GOOD CONDITION — KITCHEN range with brass coils, $35, and R.C.A. ice box, insulated and air conditioned, $20. E 3930.

ONE GENTLEMAN'S C.C.M. BICYCLE, balloon tires, good condition, $15; one badminton racquet; one underfelt, 9x15. Phone B 0497.

JACKKNIFE DINING ROOM TABLE with matching chairs. One Gurney gas range. One Moffat garbage burner. 4 1735.

1954 PHILCO REFRIGERATORS. NO down payment, no carrying charge, 24 months to pay. Peden's Stove Store, 723 Johnson Street.

GUARANTEED USED WASHER
Guaranteed Expert Repairs to All Makes of Washing Machines
615 Chatham Street B 6413

OLD SINGER SEWING MACHINE, leather lounge, studio single bed lounge and chair, cream iron bed and coil spring mattress. E 5065.

WEAR PIERCED EARRINGS
Sleepers or hooks, $3.00. Free piercing. S. C. Johns, Jeweler, 1136 Government Street (at View).

HOME FREEZER OWNERS! COMPLETE service and supplies. Bacon, ham, meat, lamb, vegetables. The B. Wilson Co., 536 Herald Street. B 4201.

PAINT UP WITH MOORTONE WALL paint, special $1.57 quart; Dulamel $1.89 quart. Harte-Andrews Paints Ltd. G 4713. 711 View St., Victoria, B.C.

CONCRETE WASH TUBS, GOOD CONdition, complete with pedestals, $5. Phone E 7983.

CONVERTIBLE BABY CARRIAGE, COMplete with mattress, fair condition, $5. Phone E 7983.

CARVED WALNUT BOW-FRONT WARDrobe. Full-length mirror, good condition. Phone E 4769.

GOOD AS NEW SHOP
Used furniture and home appliances
1317 Esquimalt Road. G 6895

CLOTHES DRYER, VACUUM JUG toaster, fern stand, pictures, large pressure cooker. Reasonable. Phone B 0950.

GAIN-A-DAY WASHER, MUST BE SEEN to be appreciated. $55. B 2817. 1671 Hillside.

GARBAGE BURNER, APARTMENT washer, laundry tubs, doors, windows, [illegible]

FOR SALE — ONE SET OF FRENCH doors, trim and frame. A-1 condition. Phone E 9716.

CUPS AND SAUCERS FOR EASTER, 95c and Up
CAROL ANN CHINA SHOP, 835 FORT

RENT
A power mower and power rake from Power Mower Sales, B 6513.

DRY HEN MANURE WITH PEAT MOSS, 10 sacks $6.85, 5 sacks $3.75 (sacks not included) delivered. G 9051.

NOW OPEN—BLUEBIRD THRIFT SHOP. Men's, ladies' and children's good used clothing, shoes. 2605 Douglas.

OPENINGS NOW IN FLOWERCRAFT classes. Hobbies and Crafts, 741 View Street. B 7832.

USED SEWING MACHINES — LARGE selection all good condition. Elna Sales & Service, 888 Fort Street. E 6313

ADDING MACHINES, CASH REGISters, slicers and scales. C. G. Owen & Son, 939 Johnson Street. E 9353.

PICTURE FRAMING
Williamson's Photo and Art Store, 640 Fort Street.

WE BUY AND SELL MUSICAL INSTRUments, cameras, trunks, sporting goods. Island Trading, 1415 Government. G 5354.

BARGAINS
Frigidaire refrigerators, all sizes; Easy-Spin dry washers. E 8693.

MANURE, PULVERIZED DUCK GUANO, 60c sack, $3 minimum delivered. Duck Farm Phone Sidney 180

UMBRELLAS REPAIRED. PRICE'S KEY Shop, 847 Fort St. G 6221.

WOOD AND COAL RANGE, EXCELLENT condition, a real bargain. G 2034.

COUNTER-SHOWCASE, GLASS AND sliding doors. Best offer takes. E 0034.

TWIN BABY CARRIAGE, AS GOOD AS new. Call E 8249.

MODERN, WHITE-ENAMEL ACE ICE box; best offers. Phone G 9404.

DAVENPORT, KITCHEN TABLE, FOUR chairs, washing machine. B 0747.

PAINT-SPRAY, TWO-GALLON CAPAcity; good condition; $80. B 2389.

DINETTE TABLE, FOUR CHAIRS AND buffet, walnut finish, $35. 9 2582.

SEVERAL PAIRS LACE CURTAINS, dishes, sealers. G 2938.

MAJOR SAWDUST BURNERS' AGENTS, Domestic Sales, 28 Burnside W. E 3512.

KITCHEN CABINETS VARIETY WOOD Products. 133 Kingston Street G 1833

PUNCH N' JUDY CHILDREN'S SHOP—880 Fort Street. B 0633

GRAVEL, CRUSHED FILL OR ROAD, garden soil, rocks, clay. G 9421.

SPECIAL TOP SOIL, $2.75 YARD. E 4208.

FOR RUBBER STAMPS DIGGON'S

FOR PICTURE FRAMING DIGGON'S

EATON'S
TRADE-IN DEPARTMENT
636 Broughton Street

WASHERS
5 Mechanics Specials, each 10.00
Need slight repairs fix them yourself and save!
1 Beatty, Large Tub 30.00
1 Connor (Thermo Tub) 50.00
1 General Electric 69.00
1 Beatty (White Enamel) 78.00
1 Easy Spin Dry 109.00
1 Gainaday 129.00
REFRIGERATORS
1 Frigidaire (9 cu. ft.) 198.00
1 Westinghouse 59.00
1 Copeland 50.00
1 Viking 98.00
RANGES
1 Fawcett Oil 89.00
1 Acme Cyclos Oil 225.00
1 Moffat Gas (table top) 169.00
1 Gurney Sawdust Burner 89.00
1 Acme Fully Automatic Electric 239.00
ALSO
1 Fairbanks Morse Electric Tank 125.00
1 Nine-Piece Oak Dining Room Suite 125.00
1 Pianola Player Piano 199.00
1 Three-Piece Chrome Kitchen Suite (blue) 29.00
1 Morphy Richards Vacuum Cleaner 39.00
1 Two-Piece Chesterfield (green) 35.00
These and many more may be found at our Trade-In Department, 636 Broughton Street, opposite the Coach Line Depot.
T. EATON CO.
CANADA LTD.

28 X MISCELLANEOUS for SALE

Mc & Mc's
APPLIANCE DEPT. SPECIALS
Wider Selections of the Latest Models!
Quality Merchandise At Popular Prices!
Better Service!
Easy Terms!

21" Sparton TV Sets
Big saving on a new, fully-guaranteed Sparton set. Everything you ever dreamed of in your TV set . . . Features "TWIN POWER" chassis which uses two (instead of the usual one) power transformers.
Reg. $599
Special, Now $299.95

"Stromberg-Carlson" Television
2 only, greatly reduced. No down payment. Easy monthly payments arranged. Be sure to see this beautiful console model.
Reg. $820
Special 329.50

HERE IS YOUR REAL DEAL FOR A GURNEY ELECTRIC RANGE. ALL OVER TOWN IT SELLS FOR $339.00, BUT MC & MC OFFERS IT TO YOU FOR ONLY $175.00

REFRIGERATORS—Standard De Luxe and automatic defrosting in white enamel with colored interior. Regular price up to $499.50. Four only. PRICED TO CLEAR FROM $234.50

McLENNAN, McFEELY & PRIOR LIMITED
1400 GOVERNMENT ST. G 1111

Titan
POWER SAWS
SALES — SERVICE
RENTALS
Lawn-Boy
ROTARY POWER MOWERS
RENTALS
SALES — SERVICE
JOHNSON
OUTBOARD MOTORS
SALES — SERVICE
KOHLER GAS ENGINES
RAMSAY MACHINE
1630 Store St. G 5314

WOODWARD'S
Used Appliance Showrooms
See Our Money-Saving Values Which Carry Woodward's Gold Shield Warranty
WATCH FOR OUR MONTH-END SPECIALS.
750 PANDORA : B 8932

USED SPECIALS
Washers, working condition, from $14.95
3-piece Chesterfield Suites from $29.50 up
1 Bed Chesterfield $29.50
1 Coal and Wood Stove with coil $89.50
1 Coal and Wood and Gas Comb. $89.50
SEARS LTD.
716 YATES STREET B 8171

ARE YOU TROUBLED BY RUST
In Hot Water Tank or Radiator?
GET A McKAY PROCTO ROD
Banish Rust Forever!
DICKINSON & DUNN
Back of The Bay on Arena Way

R. A. GREEN LUMBER CO. LTD.
BUILD — REPAIR — REMODEL
We can supply your materials and will locate a reliable builder to do your work.
Call G 7614 — Easy Terms

SCOTT & PEDEN
FOR YOUR VEGETABLE AND FLOWER SEED, DORMANT SPRAYS, SEED POTATOES AND GARDEN TOOLS, CALL G 7181 FOR A FREE DEMONSTRATION OF THE ALL-PURPOSE "MERRY TILLER."

A.B.C. ELECTRIC
Guaranteed rebuilt cleaners, all makes and prices.
809 FORT STREET G 3113

29 WANTED MISCELLANEOUS

TOBACCO ELIMINATOR—A SCIENTIFIC guaranteed remedy for cigarette addiction. Quick, sure, permanent. For free booklet write C. King Pharmacal Corp., Ltd. Box 303, Walkerville, Ont.

WANTED—TWIN-BED OUTFIT. SELLing dining room suite, in new condition; $60. B 0526.

BEER BOTTLES, RAGS, METALS—Island Junk. E 0343, anytime.

TO SELL GOOD BOOKS CALL B 1427. THE HAUNTED BOOKSHOP 845 Fort St.

WANTED — USED FURNITURE. Holland Bros. Company E 0913.

BETTER DEAL CASH FOR YOUR FURniture, trunks, tools. Reliable. E 6714.

ANYTHING IN TOOLS, TRUNKS, SUITcases. Highest price paid. G 6634.

OLD BICYCLES AND PARTS ARE worth money at 585 Johnson Street.

WANTED—ACRE OR TWO. G 2511.

30 SWAPS

ELECTRIC SPANISH GUITAR WITH two Jack amplifier. Value $150, for car or pick-up. Phone G 2511.

$1,200 EQUITY IN $2,200 CAR. TRADE for acreage or what have you? Phone G 1556.

1936 CHEVROLET, GOOD! FOR PICK-up or sell. G 2511.

31 PETS AND LIVESTOCK

FOUR-MONTH-OLD FEMALE LABRAdor, make good hunter; also one three-year-old. Phone Belmont 112X.

31A POULTRY, HATCHING EGGS, ETC.

"THE CHICKS WHICH GIVE RESULTS"
Now is the time to order your chicks. Over 30 years' experience in producing good poultry is our guarantee of quality. Ten pure and cross breeds to select from. Write for particulars and prices, and remember "It's results that count."
RUMP & SENDALL LTD
Langley Prairie, B.C. and Vernon, B.C.
J. L. LANG Vancouver Island Representative 3976 Braefoot Rd Albion 311G

DON'T ORDER CHICKS
until you see what we have to offer. Send for catalogue today.
SANDERS POULTRY FARMS LTD.
Cloverdale, B.C.

FOR MORE CHICKS, BETTER CHICKS
BURNSIDE POULTRY FARM
A. E. Powell, Box 275, Hammond, B.C.

SOLLY CHICKS
MAKE SURE OF GETTING SOLLY chicks by placing your order now. Orders being booked for 1954 delivery. White Leghorns, New Hampshires, Barred Rock Cross Hampshires, Leghorn Crosses. Write for useful and helpful catalogue to James A. Flynn.
LAKEVIEW POULTRY BREEDING FARM
Westholme, V.I., B.C.

31 A POULTRY, HATCHING EGGS, ETC.

SKOOKUM CHICKS
All popular breeds Crosses, Hambars and broiler chicks. Prices and educational literature on request. 43 years of continuous service to B.C. poultrymen is your assurance of satisfaction.
BOLIVAR HATCHERIES LTD.
BOX 860 NEW WESTMINSTER, B.C.

31 C CATTLE

TWO COWS, SECOND CALF IN MAY, good milkers. Colquitz 279 Y.

31 G CATS

CATS' PROTECTION LEAGUE — INformation, advice and literature available. Call 7-2795.

PUREBRED SEALPOINT SIAMESE KITtens ready for Easter. G 1958.

31 H RABBITS

BABY RABBITS FOR EASTER PRESents; 75 cents. 1250 Johnson Street.

31 L CAGE BIRDS and AVIARIES

BUDGIES, ALL COLORS, JUST LEAVing nest. Correct training age, sex guaranteed. Tosh, 1817 Feltham, Albion 201Y.

BABY BUDGIES, SIX WEEKS, BEAUTIful colors. E 9806.

31 X MISCELLANEOUS LIVESTOCK

SAANEN GOAT TO FRESHEN SOON. Swap for laying hens. Also station wagon for sale. Phone Colquitz 230T.

GOOD HINDQUARTERS BEEF, GOOD for lockers. Sell reasonable. E 9005.

34 HOTELS

JAMES BAY HOTEL
American or European plan. American plan as low as $22.50 per week. Television entertainment. 270 Government Street G 7151

ABERDEEN HOTEL
FOR RESTFULNESS AND SELECT ATmosphere. Cooking which is par excellence. The Aberdeen Hotel offers you this at moderate rates. G 3742

"TWIN CEDARS," OAK BAY. NEAR beach, golf course, buses. Suites by day, week, month. 1280 Newport Ave. Reservations, E 5411.

THE GLENSHIEL 606 DOUGLAS — A residential hotel providing every comfort for elderly people. E 4164.

RITZ HOTEL, 710 FORT ST.
FURNISHED APARTMENTS AND ROOMS — E 1021
Elevator Service Permanent or Transient

GLEN COURT HOTEL
New management. Clean, comfortable warm rooms. $6 to $8 weekly
707 Blanshard G 0129

35 BOARD and ROOM

VACANCY—SINGLE ROOMS, HOT AND cold water, business people. Where good meals are served. Craigmyle Guest House. G 0031.

ROOM, WITH BREAKFAST AND EVEning meal, gentleman. Fairfield. B 9368.

BOARD, CARE, ELDERLY RETIRED people. 1001 Foul Bay. G 5783.

QUIET ROOM, REFINED HOME, CLOSE to everything. Excellent meals. B 4933.

COSY ROOM IN PRIVATE HOME. Close in. Board if desired. Phone B 3774.

CRAIGMYLE 1037 CRAIGDARROCH. New management G 0031

36 ROOM and BOARD WANTED

YOUNG BUSINESS GIRL WISHES TO board and room in quiet, refined home in Oak Bay. Would be willing to pay $50 to $60 per month. Reply Box 2053, Victoria Press.

PRIVATE ROOM, PREFERABLY FAIRfield, Gonzales district for young businessman. Box 1708, Victoria Press.

YOUNG ENGINEER REQUIRES FULL board in congenial home in Oak Bay. Reply Box 2057, Victoria Press.

37 ROOMS TO RENT FURNISHED

SUPERIOR ATTRACTIVELY FURNISHED bed-sitting room, separate kitchen, every convenience provided. Rockland area. For business women only. E 3085.

ATTRACTIVE NEWLY DECORATED, REfurnished rooms. Walking distance. Reasonable. 707 Blanshard. G 6732.

SLEEPING ROOM, YORK HOTEL, 711 Johnson Street.

37 A ROOMS TO RENT UNFURNISHED

TWO OR THREE NICE ROOMS ON ground floor. For further particulars, phone G 3659. 1121 Collinson Street.

38 HOUSEKEEPING ROOMS TO RENT, FURNISHED

TWO BED-SITTING ROOMS, WITH wash basin and kitchenette, near St. Joseph's Hospital and park. Phone G 5902.

A LARGE, BRIGHT BED-SITTING room. Use of washing machine and telephone. Suit business girls. 1402 Stanley Avenue.

TWO-ROOM LIGHT HOUSEKEEPING suite and one bed-sitting room. Suitable for working people. 1218 Mackenzie. E 7870.

HOUSEKEEPING ROOM WITH KITchenette, Fairfield, near business section and bus. Suitable for business lady. Phone B 5341.

TWO-ROOM, FURNISHED, BRIGHT, and warm lighthousekeeping suite. Fairfield district, reasonable rates. Adults only. 1035 Oliphant Avenue. B 1715.

SINGLE BEDROOM, ATTRACTIVELY furnished. All housekeeping facilities. Large grounds. Foul Bay at Oak Bay. Phone B 1950.

FORT STREET, CLOSE IN—TWO-ROOM furnished suite (and semi-private utility). Working adults. $35. B 4312; evenings, E 3640.

ONE ROOM AND KITCHENETTE, GAS, $20 monthly; suitable one lady. 1228 Fort. G 5365.

ONE ROOM, KITCHENETTE, $22.50. Automatic hot water and heat. Near Hillside, Quadra. E 5910. B 6749.

GOOD HOUSEKEEPING ROOMS, single, double. E 3372. 1016 Carberry Gardens.

FURNISHED LIGHT HOUSEKEEPING room with private bath. Scott Apartments. B 1221.

HOUSEKEEPING ROOM THREE MINutes to town. Working person, 958 Mason Street.

RENTAL SERVICE, WITH DETAILS, directions and phone service supplied. 633-A Johnson. B 2414, 9-5 daily.

LARGE LIGHT HOUSEKEEPING ROOM, 2531 Government Street.

LARGE BED-SITTING ROOM, SUIT business person. 1040 Sutlej. B 8768.

NICE ROOM, EVERYTHING SUPPLIED, Bus at door. G 8692.

FURNISHED HOUSEKEEPING ROOM, close in. Bedding, dishes, garage. G 4742.

NICE FURNISHED ROOM WITH GAS plate. Ladies only. 1255 Pandora Ave.

MAN'S BACHELOR ROOM PHONE 5-6 G 4071. 1048 Queens.

WARM HOUSEKEEPING ROOM, CLOSE in, near Buildings. E 8278.

40 FLATS and APARTMENTS TO RENT, FURNISHED

FAIRFIELD, CLOSE IN, THREE-ROOM suite, large rooms, nicely furnished, $75. Four-piece bath, garage, heat and hot water supplied. Adults. B 4312; eves. E 3640.

SEA VIEW APARTMENT FOR RENT. Bedroom, living room and kitchenette, with private bath. $60 per month. 540 Dallas Road.

VACANCY MAY 1. BACHELOR SUITE. Heat and water supplied. Adults. Furnished. Opposite Beacon Hill Park. Phone G 0031.

LOVELY FURNISHED SUITE IN BEAUtiful Oak Bay, close to beach, shopping centre, transportation. Weekly rates. E 9237.

SUITE CONSISTING OF LIVING ROOM, with balcony, bedroom, cabinet kitchen, utility room, private bathroom. Adults. B 6695.

ATTRACTIVE ACCOMMODATION AVailable at 305 Windermere Place. Bed-sitting room, kitchen with fridge, bathroom, $65. E 3642 before 8 p.m.

OAK BAY—THREE-ROOM, FURNISHED suite, all conveniences, lovely location. E 4567.

DE LUXE BACHELOR-TYPE SUITE, day, week or month. Close in. Winter rates. Thunderbird Apartments. G 0632.

UPSTAIRS SUITE, HAULTAIN DIStrict, near Jubilee Hospital. Evenings, G 2924.

40 FLATS and APARTMENTS TO RENT, FURNISHED

LANGFORD — SELF-CONTAINED TWO-room suite. Garage. Phone Belmont 337.

CATON'S BUNGALOW COURT. TWO and three-room self-contained suites. 941 Island Highway. B 1180.

TWO-ROOM SUITE, YORK HOTEL, 711 Johnson Street.

TWO-ROOM HOUSEKEEPING SUITE, $39.50. 820 Balmoral, near Blanshard.

SELF-CONTAINED SUITES. WINTER rates. Cambridge Motor Court, 9-2751.

40A FLATS and APARTMENTS TO RENT, UNFURNISHED

STRATHMORE APARTMENTS, CORNER Hillside and Cook—One only, large excellent suite in this ultra-modern apartment in high and dry location. Suite is extra large with oak floors, lovely living room, dining room, tiled cabinet kitchen with nook space, electric range, Frigidaire unit, etc. Plus additional separate rear entrance. Hall with deep cupboards. Pembroke bathroom, large twin-size bedroom with lighted walk-in closet. Rent $80 per month. Can be viewed by seeing Mrs. Walker, Suite No. 6, downstairs. Northwestern Securities, 112, 745 Yates Street.

THIS BRAND NEW ONE-BEDROOM suite has everything. Large "L"-shape living-dining area, wonderful all-electric kitchen (even an exhaust fan). Oak floors throughout, hot water heat, automatic laundry. Wired for TV and located in Oak Bay on beautiful Beach Drive. $87.50. On lease to responsible persons. Phone B 7775.

$80.00—THREE ROOMS, SELF CONtained, Fairfield, near park. Electric range and fridge. Available May 1, 1954.
$65.00—Bachelor suite, electric range and fridge, choice location, available now.
GEORGE RANDALL LIMITED G 8109

ESQUIMALT — SMART, MODERN, 4-ROOM APARTMENT. GROUND FLOOR. OAK FLOORS, ELECTRIC RANGE, FRIG., ETC. IMMEDIATE POSSESSION. $75 PER MONTH. HARRY FOSTER LTD., 1815 DOUGLAS STREET, B 2101.

DALLAS ROAD—LARGE LIVING ROOM, fireplace, bedroom, kitchenette, toilet and basin, oil heating. Water, light and gas supplied. Rent $55. Possession May 1. Suit couple. No children. Phone B 3926.

MODERN APARTMENT, 30 BURNSIDE West. Large living room, one bedroom, kitchen with electric stove and fridge, three-piece bathroom. Available May 1. No children. $65 per month. Phone E 1411; evenings, Albion 176Y.

UNFURNISHED APARTMENT
Three rooms and bathroom, self-contained, close in. Gorge Road. Kitchen stove and heater, newly decorated. Vacant, rent $40 per month. Phone B 4207.

THREE SUITES, SELF-CONTAINED. New conversion. Electric stoves and fridges. You must see this to appreciate. All entrances into a spacious hall. $65 to $80. Adults. B 4079.

ATTRACTIVE TWO-ROOM SUITE. BED-sitting room, kitchen and bath. Separate entrances, heat, gas, water included. Adults. Available now. Apply No. 6, 232 Island Highway.

SELF-CONTAINED BACHELOR SUITE in Catherine Court, on second floor. Large bed-sitting room, kitchen with electric stove and Frig, bathroom. Adults only. $58 month. 9-2652 or G 9117.

DE LUXE QUIET, WARM, MODERN two-bedroom five-room apartment. Electric stove and frig. Garage. Adults. $100. Near Cook at Oliphant. Vacant May 15. E 7966.

TWO-ROOM SUITE, GROUND FLOOR. Cadboro Bay. Adults. Preferably tenant to do hall at times. Phone E 2771 after 6 p.m.

TWO-ROOM SUITE, FAIRFIELD, CLOSE to buses and stores. Sink, cupboards and range. $40 per month. Box 1727, Victoria Press.

UPSTAIRS, THREE-ROOM, SELF-CONtained suite, including gas, heat and light. Nice district. Available immediately. B 6470.

THREE-ROOM SUITE, NEWLY DECORated, $57, heat, light, water included. Share bath. Jubilee district. Adults. E 6295.

THREE ROOMS, FULLY SELF-CONtained, automatic hot water, gas stove, cabinet kitchen. Adults. Garage. $58. 2838 Douglas.

THREE - ROOM SELF - CONTAINED suite with gas stove. Near bus. Close in. Working couple preferred. E 4462, after 5.15 p.m.

2-BEDROOM SUITE; ALSO BACHELOR apartments. Quesnel Apts., Lee and Fort. Occupancy May 1. Brown Bros. Agencies, 1125 Blanshard St. E 1183-4.

TWO-ROOM SELF-CONTAINED APARTment, within walking distance. Phone E 5351 days or E 1853 evenings.

AVAILABLE APRIL 15, TWO-BEDROOM suite. Convenient to bus and shopping area. Oak Bay. Phone B 4313.

TO RENT—THREE-ROOM SELF-CONtained suite, gas range included, $45. Apply 213 Burnside Road.

THREE-ROOM SUITE, $45; ONE CHILD o.k.; close in. E 6618.

DE LUXE ONE-BEDROOM SUITE. 600 Douglas Street. G 0632.

TWO ROOMS, GAS STOVE, SINK, PRIvate entrance. $37.50. 1048 Topaz.

FOUR LARGE ROOMS, CENTRAL Saanich, near main highway. $35. E 0327.

DOWNTOWN — TWO-ROOMED APARTment. Dover Apartments. B 2774.

NOW VACANT, 2½ ROOM SUITE. HEAT and hot water supplied. B 7515.

AVAILABLE MAY 1
Excellent one-bedroom suite on east side of Beacon Hill Park, $85 per month.
Two-bedroom suite with spacious rooms, $80 per month.
Upper duplex, near Upper Beacon Hill Park, $65 per month.
New bachelor suite, excellent location, $55 per month.
Lower duplex, close to Parliament Buildings, $42.50 per month
HAGAR & SWAYNE LTD.
G 0531 or evenings, A. W. Eede, B 8498.

40B FLATS and APARTMENTS TO RENT, FURNISHED OR UNFURNISHED

TWO SELF-CONTAINED THREE-ROOM suites, Fairfield district, one furnished, one unfurnished. Adults only. Rent $50. B 8014.

CLEAN, TWO-ROOM SUITE, FURnished or unfurnished. E 5950.

RENTAL SERVICE — B 2414
Central headquarters for tenants and landlords at 633A Johnson. 9-5

41 FLATS and APARTMENTS WANTED, FURNISHED

RETIRED COUPLE, QUIET, REFINED, require accommodation, $50-$70. Where persons contacted will be compatible, would consider sharing home. Husband capable of maintenance, gardening, etc. Box 2060, Victoria Press.

WANTED BY YOUNG COUPLE, WITH one child, two-bedroom furnished apartment or bungalow for summer months. Vicinity Jubilee Hospital. Reply to Box 2063, Victoria Press.

WANTED — THREE TO FOUR-ROOM apartment, electric range; close to town, for gentleman. Phone B 5632.

41A FLATS and APARTMENTS WANTED, UNFURNISHED

QUIET BUSINESS LADY WOULD DO part-time work for unfurnished apartment or room and board. Box 2043, Victoria Press.

PHONE US FOR TENANTS. FREE SERVice to landlords. Rentals Unlimited. 1216 Broad. B 3544.

42 HOUSES TO RENT, FURNISHED

COMFORTABLY FURNISHED FOUR-room stucco, garage basement, oil range, choice location. Oak Bay. Available May 1, 1954, for five months. Adults only. References required. Rent $90. For information on this, phone Tuesday a.m., George Randall Limited. G 8109.

CLOSE IN, FAIRFIELD DISTRICT, 5-room furnished bungalow. From May 15 to September 1. Reduced rent to couple who will care for lawn and vegetable garden, etc. Sorry, no children. References. No Sunday calls. Phone 4-9845.

TOLMIE DISTRICT, FIVE ROOMS, mostly furnished. Near bus routes. For one year, $50, or $45 six months in advance. 1597 Earlston.

NEW TWO-ROOM HOUSE, SUITABLE elderly couple. Bus line, city rates. $35. Box 1730, Victoria Press.

WILL SHARE MY HOME WITH MARried couple. E 1584.

42A HOUSES TO RENT, UNFURNISHED

DESIRABLE FAMILY HOME ON RICHmond Road. Two bedrooms on ground floor, bedroom, rumpus room and extra bathroom in basement; oil heat, separate garage, attractive grounds. Rent $125 per month, property available for two-year lease. Apply Tait & Holmes, Barristers. E 7159.

FROM MAY 7 FOR FIVE MONTHS. Five-room modern bungalow. Every electrical appliance. $95. Alb. 311-Y.

42B HOUSES TO RENT FURNISHED OR UNFURNISHED

ALERT SERVICE TRANSFER CO LTD When moving call us for fast, reliable service anywhere in B.C. Safe moving is our motto.
E 4101 E 3569 749 Broughton Street

LET JEEVES BROS MOVING AND storage handle the job. Local and long-distance moves. E 9832

43A HOUSES WANTED TO RENT, UNFURNISHED

FOUR OR FIVE-ROOM HOUSE, CLOSE to bus. Have four-year-old boy. Will pay $50 a month. 1341 Gladstone Ave. B 3229.

TWO-BEDROOM HOUSE OR DUPLEX, by couple with two children. Reasonable rent. Phone E 5818.

HOUSE OR DUPLEX, TWO BEDROOMS, two adults, one school-age child. Reliable tenants. Box 2056, Victoria Press.

FOUR OR FIVE-BEDROOM HOUSE. Rent no object if good value. Cmdr. Edwards, Windsor Motor Court.

43B HOUSES WANTED TO RENT, FURNISHED OR UNFURNISHED

TWO-BEDROOM UNFURNISHED HOUSE within three-mile circle. Approximately $55 per month. Available May 1. Phone 7 2980.

44 HALLS, STORES and OFFICES TO RENT

$90—PORT ST., LARGE STORE WITH mezzanine office space and rear entrance. Heated, clean and ready to move in. George Randall Limited, G 8109.

50 FT WATERFRONT LOT ON FINLAYson Arm across from Malahat, near Goldstream Park, s ½ of Lot 1, $450. Box 677, Sooke.

STORE FOR RENT—920 PANDORA AVenue. B 8858.

47 CARS for SALE

J. GWILT AUTO SALES
G 9411 756 Johnson Street
Victoria, B.C.
THE BEST IN TOWN

1950 Chev Club Coupe $1,495
1950 Monarch Sedan—All extras. Priced at only $1,695
1950 Studebaker Sedan $1,395
1952 Morris Minor Sedan $895
1951 Hillman Sedan $950
1947 Ford Coupe $895
1948 Chev Sedan $895
1951 Meteor Sedan — Radio and heater $1,695
And Others
Low-down Payments and Finance With Rithet Consolidated Ltd.

ARTHUR G. BROWNE LTD.
1951 Chevrolet sedan $1,395
1951 Meteor club coupe $1,595
1949 Meteor sedan. New. Motor gone seven blocks $995
1949 Hillman sedan $695
1949 Austin, immaculate (choice of two) $695
1947 Ford sedan $795
1947 Ford coupe, radio and heater $750
1947 Hudson sedan $695
1940 Dodge sedan, radio and heater $495
B 7411—Evenings, G 1412
We Trade Up or Down

MUST SELL — OWNER LEAVING FOR north. De luxe four-door 1951 Chev. in excellent condition. Underseal; re-lined brakes. Accessories include: Custom G-M heater, custom push-button radio; back-up light, fender skirts, side-view mirror car blankets. Four new top-grade tires and spare. Mileage 42,000. Color seafoam green. Serviced regularly by qualified city garage. Price $1,695. Phone Sidney 82M, after 6.15 p.m.

1951 METEOR CLUB COUPE $1,550
1951 Austin A-40 sedan $735
1941 Chevrolet sedan $295
1936 Plymouth $95
1937 Chevrolet coach $195
1939 Dodge coach $295
Working Man's Used Car Lot
CAPITOL AUTO SALES
Douglas Street G 9723

LATE 1949 DE LUXE MODEL CHEVrolet, $1,175. Two-tone, sun visor, good rubber. Smart looking car in good condition. Will accept older model car or late model English car, or $250 down, balance can be financed. 9-2752.

SPORTY!
1950 Meteor Convertible, matador red. Heater. Only $1,595. Phone B 4783.

1950 PONTIAC CHIEFTAIN SIX CLUB cury. E 3608 or Colq. 17Y. 1280 Glen Rd. Coupe. Hydramatic drive, almost new tires with Lifeguard tubes, heater, etc. Low mileage, perfect condition. E 3608.

I HAVE A 1948 ½-TON PICKUP. CANopy box on back. Truck is in good condition and smart. Will trade up for car. Would sell also. Phone E 2647, 12 to 1 noon.

MUST SELL 1949 METEOR FIVE-PASsenger, radio, heater, A-1 condition. May bee seen after 6 p.m. at 936 Craigflower Road or phone E 4200, after 6 p.m. Make an offer.

EXCEPTIONAL 1950 AUSTIN DEVON—Rebore, brakes relined, clean and tight, approximately 28,000 miles. Good finance available. See at Broad Street Garage, where serviced since new. $795.

HORWOOD BROS.
1951 PLYMOUTH SEDAN.
1952 FORD HALF-TON PICKUP.
GOVERNMENT AT HERALD E 4021

CASH SALE — 1935 DODGE SEDAN good condition, $125; 1938 Plymouth sedan, new battery, license, $300. Phone E 9264.

1951 FORD TUDOR DE LUXE, EXCELLENT CONDITION. FOR QUICK SALE $1,395. APPLY 1760 KISBER. PHONE 7-3296.

1951 PONTIAC SEDAN, RADIO AND heater. Good clean car. Down $588. Apply Shell Station, Douglas and Queens, days E 5122, nights B 7037.

LOOK
Here is a real buy if you are looking for a good dependable car. You shouldn't miss seeing this one-owner 1947 Mer-

1953 CHEVROLET BEL-AIR POWER Glide—only 12,000 miles. Radio and heater. Original owner. Must sell. Leaving City. Sacrifice at $2450. B 6523

1952 HUMBER HAWK, LOW MILEAGE. Specially priced as owner hospitalized. See Louis Nelson, 810 Johnson Street. Tel. E 6113.

1815 DOUGLAS ST.—AUTOMOBILE INsurance is well written at low rates. Harry Foster Ltd. 24-hour telephone service B 2101

1948 FORD FIVE-PASSENGER COUPE. Needs repairs. Full cash price $385. 3960 Gordon Head Road.

1950 DODGE SEDAN SPECIAL DE LUXE, radio, signal lights, air conditioning; $1,500. Phone Jeffery, Keating 102F.

1933 McLAUGHLIN-BUICK "8" FOUR-door sedan, very good condition, $225. 220 Linden Avenue, E 3903.

1947 FIVE-PASSENGER FORD COUPE, HEATER. VERY GOOD CONDITION. $800. PHONE G 3355.

1940 NASH SEDAN IN VERY GOOD condition, rebored motor, six-ply tires, $300 including tax. Phone 9-3056.

1935 TERRAPLANE SEDAN, BATTERY dead, tires smooth, no license, $30. 580 Normandy Road. Colquitz 230 M.

DANDY 1948 MERCURY SEDAN, NEW motor and clutch, good tires. Bargain at $795. B 4350.

1952 PONTIAC SEDAN, RADIO, HEATER, immaculate condition, low mileage; $1,950. 1695 Fort. B 8435.

1949 AUSTIN, HEATER, GOOD SHAPE. Can be seen at 48 Logan Avenue, after 5 p.m.

1939 FORD SEDAN FAIR CONDITION; radio and heater; $90 cash,—and take over payments. E 6729.

1950 FORD SEDAN. EXCELLENT CONdition, over-drive. Take older car as down payment. Phone G 2511.

1950 PONTIAC FOUR-DOOR SEDAN, radio, heater. Will take older car as part payment. B 0408.

TRY K—M FOR BETTER USED CARS, trucks and jeeps. 1107 Yates at Cook. B 5822.

LET FERRIDAY'S TEACH YOU TO drive safely. Dual-control cars. CAUSEWAY SERVICE STATION G 2241

1934 STANDARD CHEV. COUPE, GOOD tires, $40. 771 Canterbury.

1938 STUDEBAKER, GOOD MOTOR AND tires. What offers? 1616 Myrtle.

THAMES VAN, 1951, GOOD CONDITION. Bargain, $325. 1020 Tillicum Road.

MODEL "A" EXCELLENT CONDITION, reasonable. E 0091.

1950 MORRIS MINOR TWO-DOOR. Phone E 5656 after 5 p.m.

1936 CHRYSLER, RUNNING ORDER, license, $85. G 2437. 1112 Johnson.

1936 CHEV. STANDARD SEDAN, TOP condition, $265. Phone B 2244.

PRIVATELY OWNED 1947 FORD SEDAN, like new, heater. E 0327.

THE EASTER BIRD — *Eggs for Everybody!* — By WALT SCOTT

47 CARS FOR SALE

NATIONAL MOTORS
USED CAR LOT
819 Yates. G 8177

If Your Jalop's Begun to Fade— We'll Give a Hundred Bucks on Trade!

Just to get it off the highways. This is in accordance with our policy of making the highways safer for you. And don't forget that you can buy ANY A-1 Safe-Buy Used Car from National under the

OUTSTANDING NATIONAL MOTORS CREDIT PLAN
It gives you these extras:
Towing and Road Service.
Personal Accident Insurance.
Credit Life Insurance.
Travel Emergency Credit anywhere in Canada or U.S.A.

TRUCK LOT
View Street
TRUCK CLEARANCE SALE
1952 Chevrolet Pickup. Good $1,195
1949 Ford Panel $725
Trade Yours in This Month and Get a Good Deal

Tractor Division
2312 Douglas Street
WE CARRY ALL MAKES AND SIZES OF USED TRACTORS

Definitely in Victoria
NOW IT'S
NATIONAL MOTORS
819 Yates G 8177

HAVE YOU CHECKED VALUES TODAY?

'53 CHEVROLET SEDAN. This is a spotless car finished in a beautiful blue. Air conditioner. Only 12,000 miles. Today's value plus, at $2297
'53 CHEVROLET 6-PASS. COUPE. The black exterior sets up the de luxe trim. Very low mileage on this outstanding buy. Only $2197

OLSON'S
1036 Yates G 1144
Shop Till 10 p.m. Under 30,000 Watts of Daylight

Every Day Is Sale Day At Jameson Motors
1952 STUDEBAKER STARLITE COUPE—Two-tone. Very clean $1795
1951 STUDEBAKER COMMANDER SEDAN—Low mileage. Overdrive. Radio $1795
1950 DODGE SEDAN— Very clean $1395
1952 HILLMAN SEDAN— Special $995
1950 AUSTIN SEDAN— Very clean $795
1950 HILLMAN SEDAN $795
1950 PREFECT SEDAN— Very clean $595
1 ONLY—1953 HILLMAN DE LUXE SEDAN—Only 4,000 miles $1550
JAMESON MOTORS LTD
740 BROUGHTON STREET, VICTORIA B.C.

1950 Chevrolet De Luxe. Fully equipped everything but TV. Very low mileage. Custom radio clock heater visor, extra lights, chrome rims etc. Down $660
1951 Studebaker Regal De Luxe. American model. Overdrive, radio air conditioner. A one-owner car. Down $700
1952 Hillman Minx Economy plus. A workingman's car. Down $440
1952 Pontiac Sedan Delivery. Excellent condition. Down $640
E 4023 B 6313
Coronation Motors, Ltd
Hillman Dealer
SHELL SERVICE
2978 Douglas Street Victoria, B.C.

'51 AUSTIN. Very nice $895
'50 ANGLIA TUDOR. Top condition $495
'50 METEOR 5-PASS. Fully equipped. See this one to appreciate the fine condition. $1495
'47 FORD TUDOR. Radio and heater $850
'39 DODGE SEDAN $255
'50 AUSTIN ½-TON PICKUP. Open to offers.
QUALITY CAR SALES
1030 Yates Phone B 2241

47 CARS FOR SALE

VICTORIA'S BEST FOR CHOICE USED CARS
The Finest and Largest Stock on the Island

LOT No. 1
1033 Yates St. G 7196.
1952 DODGE REGENT SEDAN. Heater. Down payment $737
1950 DE SOTO CUSTOM SEDAN. Radio and heater. Down payment $699
1952 CHEV. DE LUXE TUDOR. Radio and heater. Down payment $699
1951 PLYMOUTH DE LUXE SEDAN. Heater. Down payment $629
1951 CHRYSLER WINDSOR CONVERTIBLE. Radio and heater. Down payment $1199
1951 STUDEBAKER CHAMPION CLUB COUPE. Heater. Overdrive. Down payment $617
1952 PONTIAC DE LUXE SEDAN. Heater. Down payment $729
LIBERAL TRADE-IN ALLOWANCES
EASY MONTHLY PAYMENTS

LOT No. 3
1061 Yates At Cook. G 7196
1948 PACKARD CLIPPER SEDAN. Radio, heater, overdrive $1699
1950 DODGE DE LUXE SEDAN. Heater. $1599
1950 METEOR CUSTOM SEDAN. Heater $1599
1949 DE SOTO CUSTOM SEDAN. Radio, heater, seat covers. $1949
1948 PONTIAC 6-PASS. COUPE. Radio and heater $1197
1951 CHEV. DE LUXE TUDOR. Heater $1747
1950 MORRIS MINOR. Heater. $747
1950 STANDARD VANGUARD SEDAN. Heater. $989
1951 PREFECT SEDAN. $697

LOT No. 2
1900 Douglas St., G 5813
One Block From The Bay
1951 COMMER STATION WAGON. Heater. $1049
1951 METEOR DE LUXE TUDOR. Heater $1697
1951 DODGE DE LUXE SEDAN. Heater. Seat covers. $1697
1949 DODGE DE LUXE SEDAN. Heater $1449
1947 HUDSON SEDAN. Heater. One owner $1097
1937 OLDS. 5-PASS. COUPE. Heater $549
1939 BUICK SEDAN. Heater $477
1937 PLYMOUTH SEDAN. Heater. $297
1938 FORD TUDOR. Heater. $297
See These and Many More At Our 3 Locations
J. M. Wood Motors
Your Dodge and De Soto Car and Dodge Truck Dealer
YATES at COOK G 7196

BEST BUYS From Your Austin Dealer
1953 AUSTIN SOMERSET SEDAN. Very low mileage, fully guaranteed $1495
1951 AUSTIN SEDAN, condition like new, fully guaranteed $1095
1947 PLYMOUTH DE LUXE SEDAN, has radio, heater, etc., real good $895
1947 BUICK SUPER SERIES CONVERTIBLE COUPE, a beautiful car $1495
MASTERS MOTOR CO. LTD.
Established 1918
815 VIEW PHONE E 3541

BRIDGE LESSON

By Oswald Jacoby

NORTH 16
♠ K Q J 7 3
♥ 7 6
♦ 9 8 7 5
♣ 9 2

WEST
♠ 9 5
♥ K 10 8 5
♦ 10 6 4 3
♣ 10 7 3

EAST (D)
♠ 10 6 2
♥ A Q J 9
♦ A J 2
♣ K 8 5

SOUTH
♠ A 8 4
♥ 4 3 2
♦ K Q
♣ A Q J 6 4

None vul.

East	South	West	North
1 ♣	Pass	Pass	1 ♠
Pass	3 N.T.	Pass	Pass
Pass			

Opening lead—♥ 5

Every bridge player must occasionally guess what to do next. The good player will guess right far more than half the time, but it is a cinch that he must occasionally guess wrong. For this reason, part of the art of defensive play consists in eliminating a guess when it is possible to do so.

When today's hand was played in the finals of the recent tournament for the Vanderbilt Cup, West had to guess where there was really no need for a guess, and the result was quite unfortunate for East and West.

East's opening bid of one club was the more or less standard "short club" often made with a balanced hand that is not strong enough for an opening bid of one no-trump.

South made a trap pass, hoping that the opponents would get too high. When West also passed, North reopened the bidding by showing his long spade suit. Probably South should not have jumped to three no-trump, since four spades would have been a far better contract.

The bidding indicated that South had no worries about clubs, so West opened the five of hearts, hoping to strike a better suit. East won the first trick with the ace of hearts and the second with the queen of hearts.

East continued with the jack of hearts, and West overtook with the king of hearts in order to make sure of being able to cash the ten. There was a chance that South had the missing nine of hearts, in which case West's overtake was necessary to collect the fourth heart trick.

It was now necessary for West to guess the best switch. After much thought, West decided to lead a club. This gave declarer his contract. South could make the rest of the tricks with clubs and spades, and East never made the ace of diamonds.

East should have foreseen this possibility. After he had won the second trick with the queen of hearts, East should have decided that the contract could not be defeated unless his partner had the king of hearts.

It was necessary to win only four heart tricks and the ace of diamonds to defeat the contract. Hence East should have led the ace of diamonds at the third trick to make the situation clear beyond any possible error. Then he could return to hearts and two more heart tricks would assure the defeat of contract.

47 CARS FOR SALE

WILSON MOTORS
We're Proud of Our PRICES so they're all well DISPLAYED

'53 CHEVROLET SEDAN. Powerglide, radio and heater $2599
'53 CHEVROLET TWO-DOOR, heater $2211
'53 CHEVROLET SEDAN, heater $2244
'53 CHEVROLET SEDAN, heater $2199
'52 CHEVROLET SEDAN, Powerglide, heater $2099
'52 CHEVROLET SEDAN, Powerglide, heater $1899
'52 CHEVROLET SEDAN, heater $1888
'52 CHEVROLET SEDAN, heater $1844

RED SPOT SPECIAL
'53 HILLMAN SEDAN with heater. Was $1,355. NOW ONLY $1230

'51 CHEVROLET SEDAN, radio and heater $1444
'51 CHEVROLET TWO-DOOR, heater $1377
'50 CHEVROLET TWO-DOOR, heater $1299
'49 PONTIAC SEDAN, heater $1166
'50 CHEVROLET SEDAN, heater $1266
'47 OLDSMOBILE SEDAN, Hydramatic, radio and heater $1277
'49 CHEVROLET TWO-DOOR, heater $1144
'53 TRIUMPH TWO-DOOR, heater $955
'49 FORD SEDAN, heater $999

VOLUME TURNOVER
Means BEST Choice
BEST Prices
and BEST Guarantees
JUST COME and SEE
MANY OTHERS FROM $99 to $999

USED TRUCKS
'51 CHEVROLET SEDAN DELIVERY $1399
'52 CHEVROLET ½-TON PICKUP $1299
'48 CHEVROLET ONE-TON PANEL $699
WILSON MOTORS
YATES AT QUADRA
E 1108
Nothing But the Truth

ESQUIMALT SERVICE
MERCURY, METEOR, ZEPHYR AND CONSUL
1952 Plymouth Sedan, all new tires $1,795
1951 Buick Dynaflow Sedan with all custom accessories $2,395
1947 Studebaker Commander radio heater and overdrive. A beautiful car $995
1942 Packard Sedan, radio and heater $545
We want to buy your car or act as your agent.
CORNER ESQUIMALT AND ADMIRALS B 5651

47 CARS FOR SALE

PLIMLEY'S EASTER PARADE OF USED CAR BUYS
Fifty to Choose From Including Dodge, Chevrolet, Morris, Ford, Vanguard, Studebaker, Pontiac and Many Others
1947 Packard Clipper Sedan, Custom radio and heater. Easter Special $848
1953 Austin A30 Sedan. One owner, 7,000 miles. Easter Special $1049
1954 Dodge Mayfair Coupe. 600 miles. New. Easter Special $3250
1948 Chevrolet Coach. Fine family car. Easter Special $969
You Can Put Your Confidence in
Thomas Plimley Limited
(Est. 1893)
YATES at VANCOUVER STREET
B 9121

GLADWELL'S
"SAFE BUY" USED CARS
'52 METEOR TUDOR, Banff blue seat covers, like new $1995
'50 METEOR CUSTOM SEDAN, new wildfire maroon paint, all leather interior, spot and trim rings $1550
'53 FORD MAINLINE SEDAN, air conditioner, beautiful dark green $2195
'47 CHRYSLER CLUB COUPE, automatic drive; lovely light blue to match interior. $1295
'50 VANGUARD SEDAN, radio and heater; new shade of metallic blue. $1095
'52 LINCOLN COSMOPOLITAN SEDAN, lake wood green; one owner; 10,000 miles. The ultimate in automobile excellence. $3950
SELECTION OF 50 CARS AND TRUCKS
TWO-DAY MONEY BACK
SEVEN-DAY EXCHANGE
SIX MONTHS' S.E.I. WARRANTY
800 Pandora B 2111
Open Nights Till 9

WE'VE GOT 'EM
YOU WANT 'EM
COME AND GET 'EM
5 SPECIALS 5
1951 CHEVROLET SEDAN. Clean and cosy $1595
1950 PLYMOUTH DE LUXE SEDAN. Worth every penny $1245
1949 METEOR CUSTOM SEDAN. Terrific $995
1948 WILLYS STATION WAGON. Town and Country $795
1940 PLYMOUTH COUPE. Beautiful $395
SPEEDWAY MOTORS LTD.
USED CAR LOT
848 JOHNSON STREET G 3524

LOUIS NELSON
E 6113 827 Pandora Ave.
1951 VANGUARD SEDAN — A one-owner car low mileage jet black paint $1175
1947 CHEVROLET COACH — New Cape Verdi green metallic paint, radio and heater. Excellent in every respect. Treat your family to this beauty at only $845
1950 FORD COACH Heater. Excellent condition $1295
1938 NASH COUPE. Heater. Good running order. Very clean $195
1938 PONTIAC SEDAN—One owner, heater, new rubber, excellent paint. Immaculate in every respect $445
We have other cars in all prices, everyone worth considering and priced for the discriminating buyer.

British Automobile Centre Ltd.
MORRIS — M.G. — RILEY
1950 MORRIS MINOR CONVERTibles, from $695
1950 MORRIS MINOR COACHES, from $695
1951 MORRIS MINOR COACH $895
1953 MORRIS MINOR 4-DOOR SEDAN $1195
2-8141 971 Yates Street 2-8141

SELL THROUGH CLASSIFICATION 47

47 CARS for SALE

THIS WEEK'S TOP BUYS ARE AT EMPRESS MOTORS

'49 Monarch Club Coupe
Radio Heater, Immaculate Interior, Dark Blue Finish, Motor Overhauled
$1195

'50 Hillman Minx Sedan
Air-Conditioning Heater; a Popular Model in Metallic Green Finish
$895

'50 Austin A40 Sedan
Heater, Leather Upholstery. Full Price of This Good Running Car
$695

'52 Pontiac De Luxe Sedan
Heater, Shade-Lite Glass, Color Green; Like New Inside and Out. Looking for the Best for Less? Price on This Beauty
$1995

'48 Mercury Sedan
Heater, Good Motor, Good Tires, in Fact a Good All-Round Family Car for Only
$757

'47 Chev. "Fleetline" Sedan
Heater, Color Beige; a Good Family Dependable Car
$895

'50 Austin A40 Sedan
Heater, a Good Running Car at An All-Time Low Price
$695

'52 Pontiac Sedanette
Custom Radio and Heater; Two-Tone Green; New Car Prestige at a Fraction of the Cost
$1995

'47 Mercury Coach
One-Owner Car, Well-Kept Inside and outside; Black Finish—Lots of Room for the Children in This Model
$750

'46 Chevrolet Sedan
Heater, Black Finish, Good Upholstery. Only
$750

'50 Vanguard Sedan
Air-Conditioning Heater, Black Finish With Tan Leather Upholstery. One-Owner Car
$895

'50 Vanguard Sedan
Air-Conditioning Heater, Grey Metalic Finish and Smart Upholstery—Top Value in This Economy Car.
$895

'50 Vauxhall Sedan
Economy Four-Cylinder Model, Heater, Green Paint
$795

'51 Morris Convertible
Green Finish, Tan Leather Upholstery
$750

'53 Pontiac Sedan
Air-Conditioning Heater, Green Finish. One-Owner Car in Top Condition
$2150

'48 Dodge Sedan
Heater, Maroon Finish Highlights This Car Offered at the Price of Many Pre-War Models.
$750

'52 Meteor Sedan
De Luxe Model, Automatic Drive, Air-Conditioning Heater, Two-Tone Paint. Exceptional Value
$1995

'50 Studebaker 4-Door Sedan
Air-Conditioning Heater, Overdrive, Blue Finish
$1350

'49 Pontiac Sedan
Hydramatic Drive, Metallic Green Paint, Air-Conditioning Heater. A Bargain if Ever There Was One.
$1395

TRUCKS, TOO!
'50 MERCURY HALF-TON PICKUP— A quiet running motor. Top condition throughout $995
'49 DODGE HALF-TON PICKUP— Real value that cannot be repeated $795
'46 DODGE HALF-TON PICKUP— Another bargain at $495
'47 G.M.C. 2½-Ton Chassis and Cab. Lots of service in this $750
'40 CHEVROLET PANEL $200

EMPRESS MOTORS
900 Fort Street at Quadra
Thru to View
G 8154

47A TRUCKS and TRAILERS FOR SALE

HOUSE TRAILER, SLEEPS FOUR. BEST offer. Phone 375Y, H. Duckett, McTavish Road, Sidney, B.C.

TWO-WHEEL TRAILER, $25. E 5921.

47B PARTS, TIRES and ACCESSORIES

BRAND NEW TIRES, 18", 19", 20", 21" $10 less trade-in. G 0180, weekdays.

CLARK'S AUTO PARTS, 3233 DOUGLAS. Used parts for cars and trucks.

47B PARTS, TIRES and ACCESSORIES

12-VOLT ACME FIBREGLAS BATTERIES, $23.00 Ex.
18 Months Guarantee
New six-volt batteries—$11.50 ex.
FRANCIS BATTERIES & TIRES LTD.
1412 Quadra Street Phone E 7032

47C AUTO REPAIRS and SERVICE

MOONEY'S AUTO BODY SHOP. E 4178. Complete collision repairs, painting, etc.

EXPERT AUTO REPAIRS
20 YEARS' EXPERIENCE. GUARANteed jobs. Free estimates. Speedometer and wiper repairs. Chet Dowman. 724 Johnson. E 1411.

47D AUTO FINANCING and INSURANCE

AUTOMOBILE FINANCING
Purchases of automobiles, household appliances and industrial equipment financed on monthly payment plan. Loans on late model cars. Reasonable rates. Prompt service.
ISLAND FINANCES LIMITED
1112 Broad St. Phone Garden 6831

J. W. BUCKLER, MILLER BLOCK, Room 110, 1006 Government, E 2144, for all your insurance needs.

C. REYNOLDS, 1118 QUADRA STREET. B 0732 or E 8457. Car fire insurance.

47E AUTO BODY REPAIRS and PAINTING

WRECKING '41 FORD, '46 CHEVROLET.
SANDY'S AUTO WRECKING
1023 View E 7531

EXPERT RADIATOR REPAIRS
JACK LACEY AUTO BODY SHOP
Corner Pembroke and Douglas. E 5521

48 CARS and TRUCKS WANTED

WILL PAY $150 CASH FOR ENGLISH model car. Address 654 Gorge Road West.

WE PAY CASH FOR LATE MODEL cars. Quality Car Sales. 1030 Yates Street. B 2241.

49 BOATS and MARINE FOR SALE and WANTED

BOAT OWNERS: BEFORE YOU PAINT and refinish your boat, see the 1954 line of Brolite Z spar paints and varnishes. Paints in a wide range of pastels, anti-fouling bottom paints, permanent stains. Also filler stains in teak, red mahogany, brown mahogany, Chris Craft mahogany and wood fillers in all colors for hole cracks and nail holes, fillers which do not shrink. We stock paint brushes, seam compounds, Weldwood glue, etc. Angus Marine Sales & Service. 2220 Douglas Street. G 7431.

BOAT LUMBER FOR SALE
Yellow Cedar—E. G. Red Cedar—Hardwoods. Extra long plywood panels—Boat Plans, etc.
BUILDERS SASH & DOOR LTD
850 Garbally Road B 3171-3172

FOR EVINRUDE, BRIGGS STRATTON, AND CLINTON AIR-COOLED MOTORS, SEE US AT VICTORIA MARINE WORKS, E 3893.
VICTORIA MARINE WORKS
2007 GOVERNMENT ST. E 8816, NITE

NEW 19-FOOT FLYING BRIDGE Cruiser. 20 h.p. motor, equipped with CO2 extinguisher, swim grid, 10-watt radio-phone. $1,695. 982 4th Street, Sidney, B.C.

16' TURNER RUNABOUT, CLINKER-built. Convertible cabin. 85 h.p. Chrysler marine engine. Excellent condition. Asking $2,000, trade or terms. Owner, E 7245.

MERCURY OUTBOARDS, CHRIS-CRAFT kits, fibreglass boats and covering kits. Triple "C" Resolac, Plexiglas.
SURFACING PRODUCTS LTD.
821 Fort Street. B 1928

1 25 H.P. KERMATH S.D. 1 4-52 GREY Marine 2 to 1, R.G. 1 5 h.p. U.S. Falcon. 12v auxiliary generators in stock.
ORR MARINE DITS. LTD.
B 5813 130 Kingston Street, Victoria

TWELVE-FOOT FIBRE GLASS SPEED boat with 15 h.p. Evinrude engine. Used 25 hours. Gulf Island Barge Service, at Shoal Harbor, Sidney, B.C.

NATIONAL MOTORS TRACTOR DIV
Agents for Clinton air-cooled motors
Sales and Service
2312 Douglas Street G 1922

FOSTER'S SHIPYARD
Boats built or repaired, machine work, welding, etc.
419 Bay Street E 0403

FOR SALE — 1953 10 H.P. JOHNSON outboard. New; unused. $300. Apply H. L. Lyne, 2793 Somass Drive, Oak Bay.

LAUSON OUTBOARD ENGINE, TWIN, 6 h.p., 4-cycle. Excellent condition. $165. G 4377.

OUTBOARD CRUISER, 21½' LONG, Lauson 4-cycle twin engine. $900 complete. Creed's, Brentwood.

"C" CLASS HYDROPLANE AND 25 H.P. Johnson outboard. Offers or swap. Sidney 63R.

16' SNIPE CLASS SAILBOAT. A BARgain. Phone B 9049.

1954 JOHNSON OUTBOARD MOTORS. RAMSAY MACHINE WORKS LTD. G 5314

HAVE YOU SEEN
THE NEW FIRESTONE OUTBOARD MOTOR?
More Horsepower and Dependability for Less Money
DICKINSON & DUNN
Back of The Bay on Arena Way

COME IN AND SEE THE NEW 6-H.P.
LAUSON
AIR-COOLED
INBOARD ENGINE
With outside magneto at
EDWARD LIPSETT LTD.
509 BASTION G 8148

STOP DRY AND WET ROT
Use Cuprinol Preservative
For lasting protection to wood and fabric
SHIP CHANDLERS (McQUADE'S) LTD.
New Location 1252 Wharf St. E 1141

BOAT LUMBER
Red Cedar, Yellow Cedar, Oak Ribs
DALZIEL BOX LTD.
2800 Bridge Street G 1422 or G 3814

51A MORTGAGE LOANS

FUNDS ON HAND AND IMMEDIATELY AVAILABLE FOR MORTGAGE LOANS. Large and small amounts — low interest —quick decisions. Repayment to suit. Reasonable charges. Mortgages and agreements purchased.
Consult Our Mortgage Department
P. R. BROWN & SONS LTD
Serving Victoria for Over 50 Years
1112 Broad Street Phone Garden 7171

APPLICATIONS FOR LARGE OR SMALL mortgages appreciated. We specialize in refinancing; also purchasing mortgages and agreements. Don Smith, Financial Survey Ltd. 1324 Government Street, G 9305

LIMITED AMOUNT OF MONEY AVAILable for small second mortgages. Don Smith, of Financial Survey Ltd., G 9305; Residence, E 5884.

A. Bernard & Co. Ltd.
MORTGAGE LOANS OF EVERY DESCRIPTION
620 FORT STREET PHONE G 6335

52 WANTED TO BORROW

PUT YOUR SAVINGS TO WORK ON these first mortgage investments. First mortgage, $5,500, 7%, $60 per month, three-year-term; value, $11,000; five years old. First mortgage, $1,850, 7%, $30 per month, three-year-term; value, $6,500; good security. First mortgage, $4,250, 7%, $50 per month, three-year-term; value, $8,500; 3/4 acre. First mortgage, $500 7%, $25 per month, three-year-term. First mortgage, $4,700, 7%, $60 per month, three-year-term. Phone Don Smith, Financial Survey Ltd. G 9305; residence, E 5884.

WANTED—CLIENTS WITH LARGE OR small sums of money to invest in first mortgages at 6% and 7% interest, good monthly payments. Inquiries appreciated. Don Smith or W. S. Kirkpatrick, G 9305 Financial Survey Ltd. 1321 Government Street

AVAILABLE
6½% mortgage on splendid Fairfield home. $3,500 needed on an excellent security and covenant. B 4312. Dickie & Co. Realty, 633 Fort St. (eves. E 3640).

53A TIMBER FOR SALE AND WANTED

NOBODY WILL PAY YOU MORE FOR small or big patches of fir, cedar, balsam or hemlock. I will buy for cash or on stumpage, standing or felled, or felled and bucked timber or logs. Box 1403, Victoria Press.

54 BUSINESS OPPORTUNITIES

DON'T MISS THIS IF YOU WANT A business of your own. A country store, fine buildings, best of living quarters. Fixtures in store the best. Will take home in city as part payment. Full price $16,500. Good living assured. Phone Mr. Amos, B 7276 anytime. Town & Country Homes Ltd., 1923 Quadra Street.

Grocery Store and Post Office
On main highway, busy intersection. Established going concern. Post office returns pay overhead. Two suites of four rooms each. One rented at $37.50 per month. Clean stock and good fixtures. Turnover $25,000 per year—can be increased. Price $16,000 plus stock. Call Mr. Ludlow, B 7276. Town & Country Homes Ltd., 1923 Quadra Street.

Restaurant and Coffee Shop—Downtown Location
Doing a thriving business on lease for $300 per month. Consists of three places, one paying $140 a month, the other paying $100 leaving a rent to pay on the restaurant of only $60. Fully equipped. Full price on terms $12,000. For a complete cash sale $10,500. Contact Harold Ware, B 7276. Town & Country Homes Ltd., 1923 Quadra Street.

Thriving Business
Grocery, confectionery, meats, post office and living quarters. Modern fixtures, turnover $150 a day, within the three-mile circle. Price of $17,000 includes building and fixtures. Stock $3,500 to $4,500 extra at invoice. Terms, half cash to reliable party. See this over the holiday. Phone Ken Sturgeon, 7-1580 evenings and holidays. B 7276 anytime. Town & Country Homes Ltd., 1923 Quadra.

OPPORTUNITY UNLIMITED
Franchise available for automatic ice-cream vending machines, dispensing dixie cups with spoon. The push-button automatic ice-cream vendor offers the finest business opportunity of our time. It is possible for you to establish a sound business of your own—a business that is highly respected, and, because it covers virgin channels of distribution, is without competition. It offers a big mark-up and long profit on the ice-cream vendor—much greater than the profit enjoyed by any other type of retail outlet. Finally, it is the most flexible business you can have because you are always in a position to move your equipment — your business — from place to place if you desire, so that you can reap maximum returns, up to 100% profit. The success of this business depends entirely upon the performance and quality of the vendor. Push-button gives you the finest. Push-button automatic ice-cream vending machines can be placed in the following locations: Amusement parks, arenas, apartment houses, ball parks, billiard parlors, bowling alleys, bus terminals, cigar stores, city, provincial, county and federal buildings, dance halls, department stores, drug stores, fraternal clubs, golf clubs, hospitals, gas stations, grocery stores, beauty parlors, hotels and motels, industrial plants, locker rooms, men's clubs, military camps, naval bases and institutions, office buildings, race tracks, railroad stations, recreation halls, schools, theatres, truck terminals, waiting rooms, warehouses and any place where people work, play or congregate. This is an all-year business, minimum capital required, permissable everywhere. Write to Pony Boy Ltd., 3257 Queen Mary Road, Montreal, Que.

A GOING CASH AND CARRY GROCERY and confectionery business, in heart of busy central city area; $5,000 worth of brand-new equipment, all clear; modern store and fixtures; stock $2,500 to $3,000; 5½-year registered lease with option to renew. Total price, including stock at invoice, $9,250. Good terms to the right party. Contact H. Forrest, office, B 8117; evenings and holidays, B 0274. Newstead Realty Ltd., 766 Fort Street.

APARTMENTS
Seven self-contained suites, Oil-O-Matic heat. Full basement. Central refrigeration unit. Four suites are furnished. Frame construction. In Fairfield. Yearly revenue, $6,126. Expenses yearly $1,200. Large 5½% mortgage and large 6% agreement. Good terms available at full price of $35,000. To see, call Jim Damon, B 2157. Western Homes Ltd., 611 Yates Street.

SELL OR TRADE
Grocery, confectionery, and meats. Modern, fully equipped. Cost $5,025. Give terms. Stock at invoice price—cash. Excellent location. Good business, long registered lease, low rent. Ideal for progressive operators. Illness forces sale.
GLEN COURT STORE
Blanshard and Humboldt

EXPERIENCED MAN TO TAKE OVER auto body shop on Vancouver Island on commission basis, or to purchase interest in concern. This is a going business and a good thing could be made of it by the right man. Apply to Box 2054, Victoria Press.

BUSINESS
First time offered. Established smaller manufacturing concern. If you contemplate making a change, investigate this proposition. Box 2068, Victoria Press.

GUEST HOUSE — HIGH-CLASS, 16 rooms, furnished; $900 monthly income. Ideal central location. Garden, fruit trees, berries; $30,000. Must sell at once. Write Box 1494, Victoria Press. No agents.

BRICK BUILDING, CLOSE IN, COMprising 16 two-room suites and three rooms, with basement, stoker furnace. Gross revenue $625. Price $35,000. About half cash. Phone E 1920.

MODERN APARTMENT BLOCK, CLOSE in, Fairfield. Five self-contained suites, Oil-O-Matic heating. Nets over 12%. Price $22,500, by owner. Box 2041, Victoria Press.

APARTMENT HOUSE, CONSISTING OF four two-room suites. Full basement with garage. Close to town and Beacon Hill Park. 2316 Trent.

FOR RENT — COFFEE SHOP WITH equipment, less stove and fridge. $75 a month and small living quarters. Belmont 217M.

SMALL STORE AT FISHING RESORT for rent. New; close in. Opportunity for year-round business. Box 1701, Victoria Press.

EXCELLENT RENTAL INVESTMENT. Large downtown block. Fully rented in stores, offices and apartments. Further information, phone G 1843.

SMALL COFFEE SHOP FOR SALE OPposite R.C.A.F., on Yates and Quadra. Phone E 0287, 8 a.m. to 11 a.m.

REVENUE PROPERTY—ONE SUITE UP, two suites down. $2,500 down. Full price $8,000. Box 2049, Victoria Press.

Accept Exchange, Sterling, Dollars or Any Combination
For these fine six suites in premium location, luxuriously furnished and modernly equipped and serviced. Owner has made a great success of this property since acquiring it seven years ago. Earnings now approximately $6,000 yearly after all operating charges paid, with waiting list of tenants. About 12½% clear. Very flexible loans available. By arrangement, present owner will vacate or remain in own suite and continue to run it. About $25,000 cash handles. Full price $48,000
W. Bailey at B 8117 or evenings E 3085.

NEWSTEAD REALTY LTD.
766 Fort Street B 8117

HIGH CLASS HOTEL
Over 40 Rooms
Dining Room Seats Over 100
Very conveniently located to downtown area. Well established with continent-wide reputation and large clientele. To be sold as a going concern with all furnishings and appointments. Included also a very fine attached eight-room residence for owner. Would consider apartment as part payment. Full price $125,000 Terms.
EXCLUSIVE AGENTS
SWINERTON & CO. LTD.
620 BROUGHTON ST. E 7181

$3300 DOWN
Good Business Plus a Home
Owner is entering hospital and his business must be sold. The turnover is about $4,000 per month—grocery and confectionery. Living quarters with two bedrooms. Do not miss this opportunity but act without delay — generous terms. Price asked $10,950
R. O. Ney at B 8117 or evenings G 5406; or W. H. McMahon at B 8117 or evenings Albion 275 R.

NEWSTEAD REALTY LTD.
766 Fort Street B 8117

54 BUSINESS OPPORTUNITIES

APARTMENT BLOCK
Trade or Exchange
Owner has new four-suite stucco block, city, close in. Three three-room suites, one four-room suite, best construction and decoration. Oil hot-water heating. Revenue, $350 monthly. Will consider three-bedroom modern home as part payment. Call office G 8109 or Mr. Davis Eves. G 8614.

LET'S BUY A FARM
5 Acres
Modern stucco bungalow, lovely cabinet kitchen, spacious living room, fireplace, Pembroke bath, two bright bedrooms, full basement, pipe furnace, five acres. You can buy any part of it, all open, ready for plow, house vacant. Full price on terms $11 500
Call Mr. Piddick, Eves. Albion 122 Y.

CITY COFFEE SHOP
Living Quarters
Serves its own area, good location, smart design, modern fixtures, man and wife proposition. A money-maker with increasing trade. Price $3700
Call Mr. Davis, Eves. G 8614.

GEORGE RANDALL LIMITED
1309 Douglas Street G 8109

BROWN BROS. AGENCIES LTD.
1125 BLANSHARD ST. Phones E 1183-4
(Member Real Estate Board of Victoria)

NEW DE LUXE 4-SUITE APARTMENT
Best location in Fairfield. Oil-O-Matic hot-water heat. Completely time-clock controlled. No janitor necessary. Oak floors throughout. Large suites. Four-car garage, with full cemented drive and parking area. This property will show 11% net at $32,000
Mr. Gaunt or Mr. Clarke, eves. B 5373

GROCERY STORE PLUS ATTRACTIVE BUNGALOW
Opportunity knocks seldom for such a buy as this. Here is a lovely modern home with an attached storefront doing a magnificent business in a location one would be proud to live in. Asking price $16,900
Please ask for Mr. Lawson, eves. B 5275

BUSINESS AND REVENUE
Business block (Burnside district) three stores (one with living quarters), temporarily priced at only $8,500

Triplex (in the city on a street-to-street commercial lot, a good investment especially from a longer viewpoint). Priced at $16,275 only $9,350 to handle

Modern family grocery of long standing. Turnover $60,000 (Regular hours). Long lease, suite if desired. No charge for good will. Only $3,500, plus stock.

De luxe motel apartment, nine units, enjoying good business the year round. Owner would accept up to 75% in sterling. Priced at $48,000
L. J. Coltis, res. E 6346

Pemberton, Holmes, Ltd.
G 8124

55 EXCHANGE REAL ESTATE

EXCHANGE MODERN RANCH-TYPE bungalow, no basement. Five-and-a-half rooms. On two lots, near Esquimalt. Equity $4,000 for what have you? Box 2064, Victoria Press.

56 LISTINGS CANCELLED

290 STORE, BURNSIDE ROAD SOLD by Robert Mitchell, Harry Foster Ltd.

2316 EASTDOWNE SOLD BY ROBERT Mitchell, Harry Foster, Ltd.

1421 CHAMBERS IS LISTED EXCLUsively with Harold Ware, Town & Country Homes Ltd. Phone B 7276.

57 HOUSES FOR SALE

RICHMOND-DESPARD
THREE BEDROOMS
OIL-O-MATIC HEAT
Lovely six-year-old cedar shake bungalow, approximately 1,200 sq. ft. floor space. Newly decorated inside and out. Comprises through hall, large living room with fireplace, dining area, spacious cabinet kitchen wired for range, dining space. Three large bedrooms with clothes closets. Four-piece Pembroke bathroom. Wall-to-wall Wilton rugs in hall. Venetian blinds throughout. Full high cement basement with Oil-O-Matic hot-air furnace piped to all rooms. Automatic electric hot-water tank. Laundry tubs. Drive-in garage. Lawns front and back, nicely landscaped. Large lot, good soil. Close to bus, choice area. Exclusive listing, approximately $4,200 cash to handle. Full price $10,900
Roy Smith, Western Homes Ltd. B 2157; Eves., G 3019

MINIATURE ESTATE WITH SEA VIEW. Box 2263, Cedar Hill Road, just beyond Mt. Douglas Cross Road. Drive by but do not disturb occupants. One acre with fruit trees, shrubs, etc. Insulated cedar siding bungalow with automatic oil hot-water heating. Through hall, large living room with oak floors, modern kitchen nook. Two nice bedrooms with daylight closets, Pembroke bathroom. Also three-room cottage with plumbing. Exclusive to Ker & Stephenson, Limited. Call Mr. Fatt, G 4127; eves., E 6536, for appointment to view. Approximately $6,000 will handle. Price $11,000.

ST. PATRICK STREET, OAK BAY, VERY nice five-room stucco bungalow, consisting of entrance hall, living room, 18 x 15; dining room, cabinet kitchen, two bedrooms, oak floors in main rooms. Hot-water heating. Price $10,950; evenings, phone E 8097. F. Clark.

Elk Lake District
An exceptionally well-planned family home, six rooms, three bedrooms, full basement, air-conditioned heating. This property is in excellent condition in and out, well-planned garden, located on high ground, lovely view of sea, mountains and lakes. Price $13,500. H. G. Dalby & Co., Ltd., 634 View Street, E 6241, Mr. Roberts.

SIDE GLANCES By GALBRAITH

"Dad, you'd make a wonderful Easter egg!"

57 HOUSES FOR SALE

HIGH QUADRA
A picturesque and spacious home with character on fully landscaped and well stocked garden. Four bedrooms, 16x13 living room with fireplace and built-in bookcases, dining room and modern kitchen, utility room, sewing room all finished in natural woods throughout, large cupboards, linen closets, beautiful hardwood floors; air-conditioned Oil-O-Matic heating; range wired, thermostatic-controlled hot-water; full basement, garage and rumpus room; cement driveway; greenhouse, sun patio and rockery in rear. Near schools, transportation and shopping. A bargain at $16,000. Phone E 2565.

DOES $48 A MONTH, INCLUDING taxes and insurance, with automatic sawdust heating for $35 a year, interest you? This low maintenance cost home available for immediate possession at $2,500 down, and total $8,135. Six years old. Three bedrooms. Fully lined clean basement, insulated, automatic electric hot water, wired for range, copper plumbing. Located in Quadra district, close to playground, school and bus. Ideal for family with small children. If interested phone West Vancouver, 370-M 3 for further information.

$850—DOWN—$850
FAIRFIELD
Why pay rent when for the low down payment of $850 and $60 per month will put you in 5-room bungalow with full basement, drive-in garage. Low taxes. Near school, bus, park and seafront. Not new, but good and sound throughout. Full price only $7,600. Call Doug Robertson at B 8117 or eves. G 0662, or Cliff Baier at B 8117 or eves. E 2309. Newstead Realty Ltd., 766 Fort Street.

HIGHLAND DISTRICT—Block of about 160 acres extending on both sides of Munn's Road and containing about 100,000 feet of good merchantable timber as well as a large stand of second growth. Small clearing on the property and a good well. Electricity expected in the near future. The whole property is offered for only $3,000.
D. D. McTAVISH, 918 Government Street. E 9814.

$12.50 PER MONTH WILL PURCHASE nearly new triplex, early possession on owner's five rooms. Large living room, bright cabinet kitchen, range wired, tiled sink, three-room upper suite and two-room furnished basement suite. Self-contained. Self-operating drive-in garage. High location, near schools. Full price $11,800. Offers considered, on substantial down payment. 3228 Rutledge Street. B 1260.

DELIGHTFUL 4-ROOM HOME
2½ years old. Moderately priced. Living room with view mirrors, 2 bedrooms, nice closets. Bright, well-decorated electric kitchen, utility room with tubs and fruit cupboards. Good fenced garden, no steps. Close to bus and shopping. $6,850. Good terms. Call E. Clark at B 8117. Newstead Realty Ltd., 766 Fort Street.

CHERRY POINT BEACH
Four rooms and bunk room, fireplace, electricity, telephone, finest water supply; large lot, fruit trees.

SUMMER COTTAGE (DOUBLE LOT)
9¾ Acres (8 acres cleared), finest water system, ideal land for holly farming. Phone E 1326 after 6 p.m.

$3,000 DOWN
Quamichan Ave., 3½ years old, N.H.A. stucco bungalow, automatic oil heat, two twin-size bedrooms, rumpus room (or third bedroom), tiled cabinet kitchen. Phone G 2834.

$2,000 DOWN — LAKEHILL — $5,950
Plus $50 per month—Taxes only $79. Six-room family home. Three bedrooms, living room, dining room, large kitchen, full basement, new furnace. Lot 60x216. Assorted fruit trees. Separate garage. High location. Exceptional value. Please contact Mr. Nelson, Res. E 5833. Brown Bros. Agencies Limited, 1125 Blanshard St., E 1183-4

EXCLUSIVE—1943 MAYFAIR
Five Rooms
This charming small stucco bungalow is well located, well built, easily worked, economical and secluded. Hot-water heating. A gem and a bargain. $2,500 cash. Price $8,200. W. Bailey at B 8117, or eves. E 3085. Newstead Realty Ltd., 766 Fort Street.

LAKE HILL DISTRICT — FIVE-ROOM through hall bungalow in fine residential area. Double windows throughout and full insulation with new Oil-O-Matic air-condition unit makes this a very warm and easily heated home. Drive-in garage. Heated room in basement with large lot in lawn. $10,500. 3942 Cumberland Road. B 5903.

LAKE HILL DISTRICT, FIVE-ROOM through hall bungalow in fine residential area. Double windows throughout and full insulation with new Oil-O-Matic air-conditioning unit makes this a very warm and easily heated home. Drive-in garage, heated room in basement with large lot in lawn. $10,500. 3942 Cumberland Road. B 5162.

940 COWICHAN STREET. FINEST MAterial and labor in this five-year-old five-room permanent stucco bungalow. Large living room, fireplace, dinette, electric cabinet kitchen, utility, two bedrooms, extra basement room. Oil heat, drive-in garage. Insulated. Texture plaster. Redecorated. $9,800. Phone owner, B 3387.

$7,850—YOU MUST SEE THIS BUNGAlow with a lovely sea view. Five rooms, built on the through hall plan, and there are three bedrooms. Full basement with a hot air furnace and a lovely garden with fruit trees. C. Crow, B 0775, or Reg Cox, E 3814. Swinerton & Co. Limited. E 7181.

LARGE FIVE-ROOM STUCCO BUNGAlow, through hall, open fireplace in large living room, dining room, kitchen, four-piece bathroom and two bedrooms, high cement basement with automatic coal stoker, large attached garage, near schools and stores on bus line. No agents. $9,950. 1668 Myrtle Street.

FAIRFLD
Home—Revenue
Duplex, self-contained. Five rooms for owner, three rooms rented upstairs for $55 month. Full basement, drive-in garage. Price $8,700. Terms arranged. Quick possession. To view phone Mr. Christensen, B 7276.

DAFFODILS DANCE
In my lovely garden. Rockeries, pools, trees, shrubs, fruits. The house is nice too! Modern, secluded, five rooms, basement. Panoramic view. Grange Road. Offer to $8,900. Must sell. Terms Colquitz 164R.

VICTORIA WEST
Six-room home, must be sold fast. Living room, fireplace, dining room, bright kitchen, three bedrooms. Spotless condition. Full price $6,300. Call S. W. Spaven, Pemberton Homes, G 8124; eves. G 7013.

FOUR-BEDROOM RANCHER, GORDON Head. Also five-room stucco bungalow, Hillside area. Value $10,000. Price $8,950. Trade late model car and some cash. Apply for particulars in person, 1855 San Pedro Avenue.

OWNER TRANSFERRED, MUST SELL new five-room bungalow. Oil heat, full basement, garage. Cedar-lined closets, dream kitchen. N.H.A. mortgage. Call anytime at 1845 Gonzales, just off Richmond.

FAIRFIELD
Four-year-old stucco bungalow. Three bedrooms, lovely sitting room, electric kitchen, Oil-O-Matic heating, separate garage. Box 1720, Victoria Press.

BRAND NEW 4½ ROOMS, BASEMENT, garage, oak floors, etc. See this excellent buy on terms. G 9106.

57 HOUSES FOR SALE

NEW THREE-BEDROOM STUCCO home, living room, dinette, carport, furnace, basement, insulated, near bus, school. 4036 Carey. $8,250, cash $3,500. G 4474.

SHAWNIGAN LAKE — UNDER $2,000. House, summer cottage, garage. High location, quarter mile from lake, at Cliffside P.O. Vaulkhard, 3270 Linwood. E 8626.

JAMES BAY, FAMILY HOME, SEVEN rooms, bathroom, basement, furnace, fireplace, garage. $6,000. Terms, $1,500 cash, balance monthly. Rosevear Company, 1115 Langley. G 6041.

ON HIGH, SUNNY GONZALES HILL, where pheasants and quail roam at will, 4 rooms, 4-piece bath, 4 years old, wired for range, just for you and yours. $7,950. E 9924. Private deal.

LANGFORD LAKE
Waterfront—Leigh Road
Modern four-room bungalow with furnace. Price $7,600, one-half cash. Balance terms. E 1761

CENTRAL MORTGAGE HOUSE IN ESquimalt. High location. Four rooms and utility. Basement with furnace. Reasonable down payment. Phone G 4794.

FIVE-ROOMED STUCCO BUNGALOW. Nice condition. Full cement basement. Furnace, garage. $7,200. 147 South Turner Street. G 7076.

FOUR-AND-A-HALF-ROOM SIDING bungalow on two lots. No basement, double garage, high location. Portage Inlet. $6,850. B 9998 between 11 and 3.

OLDER-TYPE EIGHT-ROOM HOUSE. Near Jubilee Hospital. Easy terms. $5,900. Lot adjoining can be bought from owner. B 1604 anytime.

FOUR-BEDROOM HOME, HAULTAIN district, near school, hospital and bus line. For information phone G 8759, all day Sunday, after 5 on weekdays.

NEW RANCH-TYPE FOUR ROOMS — Utility and storage hardwood. Oil-O-Matic. Fruit trees. $8,950. N.H.A. $33.55 monthly 5¼%. G 9123 after 6.

FOUR-ROOM MODERN BUNGALOW—Owner going to Edmonton. Good price for all cash or terms. Phone G 3489.

7-ROOM HOUSE ON GOVERNMENT St., city. No agents. 4-7897.

PEMBERTON, HOLMES LTD.

VIEW ROYAL HIGH, UNOBSTRUCTED WATER VIEW
Brand new ranch type stucco bungalow. Large living room with view windows and attractive fireplace. Dining space. Electric cabinet kitchen, two bedrooms, four-piece Pembroke bathroom, utility and tubs off the kitchen. Lovely hardwood floors. Modern hot-air oil furnace. Carport, large lot, fruit trees. Good terms arranged. Asking price $9500
Call W. Woodley, evening G 3916

FAIRFIELD
Six-Room Shake Bungalow
Large living room, 20 x 16. Fireplace. Bright kitchen with nook, three bedrooms, four-piece bathroom. Large cement basement with fireplace very suitable for rumpus room. Separate garage with breezeway. Price $12,600
Call S. W. Spaven, Pemberton, Holmes, Ltd., G 8124

RANCHER BUNGALOW
Victoria West
Less than three years old. Television-size living room, two bedrooms, den, modern kitchen, separate bathroom and toilet. Ideal home for any age couple. Priced at $6,750, with extra lot $7250
L. J. Coltis, Eves. E 6346

OAK BAY 5 ROOMS, PLUS OIL HEAT
Illness of owner causes sale of this spotless and comfortable bungalow. Large entrance hall, living room and dining room have oak floors. Electric cabinet kitchen (also piped for gas), two good sized bedrooms and a very nice bathroom. Full basement with fireproof drive-in garage, and a finished room as well. Automatic air conditioned oil furnace; auto-electric domestic hot water. Lovely lot in lawns, shrubs and a few fruit trees. Full price only $12,600
Reg Caselton—Evenings, E 8464

THE B.C. LAND & Investment Agency Ltd.
OUR 61st YEAR IN REAL ESTATE

VIEW ROYAL
Situated on a 1.1 acre lot with many fine trees, shrubs and garden. This fine home offers the following accommodation:
Through hall
L-shaped living-dining room
Two good bedrooms
Compact cabinet kitchen
Four-piece Pembroke bath
Oil-O-Matic hot-water heating
Drive-in garage
Taxes about $63
About 15 years old in excellent condition. Price $11,800
For appointment to view call Mr. Armstrong G 4115; eves., B 6900.

Seaview and Seafront Homes
Portage Inlet, four rooms, waterfront, good garden lot. Price $6,600
Oak Bay, five rooms, seaview. Price $8,950
Deep Cove, four rooms, seafront, facing west. Price $9,450
Roberts Bay, five rooms, waterfront, secluded beach. Price $14,000
Towner Park, five rooms, waterfront. Two acres. Price $18,000
Oak Bay, six rooms, seaview. Price $18,000
Call Mr. Hope, G 4115; eves., E 6924

PANORAMIC VIEWS
An excellent stucco bungalow comprising through hall, spacious living room with views from all windows, electric kitchen with large nook, two roomy bedrooms, four-piece Pembroke bathroom. Easy stairs to high basement, drive-in garage. OIL-O-MATIC HOT-WATER HEATING. A real buy at $10,500
Please ask for Mr. W. O. Cameron.

DUPLEX INVESTMENT
Two modern duplexes and four garages, all on one lot, and within easy walking distance of town. All suites contain living room, two bedrooms, bathroom, kitchen and dining area, in good condition, and newly decorated outside. Very low rents gross $199 per month. Asking price $26,250
An exclusive listing.
922 GOVERNMENT ST. G 4115
Member Real Estate Board of Victoria

P. R. BROWN & SONS LTD
EST. 1900
1112 Broad Street Phone G 7171

HOME AND REVENUE
Here is opportunity at View Royal. This lovely modern bungalow of five rooms and drive-in garage has a matching three-room cottage with attached garage, renting at $40 per month. Landscaped, rockery, fish pool, etc. A most attractive property worthy of your closest inspection. $4,000 will handle. Full price $14,000

COUNTRY ESTATE
Seven-room semi-bungalow, comprising living room, 19x15, with fireplace; large formal dining room, built-in fixtures, fireplace; den with fireplace; kitchen wired for electric range; two bedrooms, three-piece bath, bed bedrooms and sun room up. Full basement, Oil-O-Matic heating. Separate matching garage. Situated on one acre landscaped grounds, beautifully treed with circular drive. Located in Cedar Hill area. High location with view. Priced to sell at $8950

CORDOVA BAY ROAD
Lovely new stucco bungalow. Four spacious rooms and utility. Living room, 18x15; two bedrooms, beautiful electric cabinet kitchen, with dining area. Hot-air heated. Landscaped garden. Priced at $9950
Please ask for Mr. Clark, B 0171 or Mr. Fletcher, G 7552, Office G 7171

57 HOUSES FOR SALE

NEWSTEAD REALTY LTD.
766 Fort Street B 8117

THETIS LAKE DISTRICT HAVE YOU RURAL TASTES?
A fine small fully modernized country home of six rooms (den and two bedrooms), double plumbing, fully modern Oil-O-Matic heating, etc. Garage, garden house, lovely small garden and seven acres of woodland suitable for turkeys, chickens or nothing at all. Small meadow, pool and creek. A lovely home for retirement and cheap. Any terms to reliable person $8400
William Bailey at B 8117 or eves., E 3085

LUXURY AND COMFORT
Convenience is the by-word for this new ultra-modern home, built high up with a commanding view. Featuring ideas in plywood and etchwood finishes. Mahogany mono-doors, ¾-inch oak flooring and built on a floor area of over 1,500 square feet. Spacious living room, fireplace with built-in Heatilator. Large view windows and glass door leading to sun deck. Two roomy bedrooms, four-piece Pembroke bathroom. The one-step kitchen of tomorrow has built-in Thermador electric range and Thermador wall oven built in at easy work level. Air-conditioned Oil-O-Matic heat. Beautifully situated on one acre of land. Tops from every angle and priced at only $14,700
Substantial N.H.A. loan available. For appointment, phone Roy Alton at B 8117 or evenings, G 8513.

OAK BAY—1180 SQ. FT. FULLY INSULATED
Three-year-old stucco home, comprising three bedrooms with large cedar-lined closets. Spacious living room 16 x 18, dining room 12 x 10. Gleaming bright modern arborite kitchen, through hall, four-piece Pembroke vanity bathroom; ¾-inch cut oak floors. Full, high basement with 26 x 12 room. Electric water tank. Heating cost per year, $60. Taxes $128. Close to bus and schools. Substantial mortgage 5½%. Full price $11,500
Call Ed Clark at B 8117 or evenings, Mrs. M. Esson at 9-3255.

DON'T BELIEVE US
Ask any contractor the price of a 1,600 sq. ft. home with full basement and then see this modern four-year-old six-room stucco bungalow at less than $8.00 per square foot. There is a full basement, drive-in garage, a large lot with a mature garden and lots of fruit. This must be sold this week, hence the price of $11,500
For further information call Cliff Baier at B 8117, or eves. E 2309 or Doug Robertson at B 8117 or eves. G 0662.

OAK BAY BRAND NEW 3 BEDROOMS
This spacious three-bedroom home, consisting of through hall, L-shaped living and dining room, kitchen with nook, four-piece Pembroke bathroom. Hardwood floors throughout. Tapestry plaster. Full basement with drive-in garage, all plastered. Low down payment of $2,500 and $60 per month. Full price $11,500
For information phone Doug Robertson at B 8117, or eves. G 0662 or Cliff Baier at B 8117 or eves. E 2309.

SPRING ON A HILLTOP
In a lovely garden and a comfortable, uncramped 4½ rooms, basement and all modern conveniences. Extensive views and yet close to city, schools and transportation. Here then is one of those occasional "top value buys." Very low terms can be arranged. Price just reduced to sell this week $8950
Please phone Mrs. Esson at B 8117, or eves. B 0291.

EXCLUSIVE — 6 ROOMS
This must be sold, and no reasonable offer refused. Fairfield district and within walking distance. Large living room, good kitchen, three bedrooms and den. Full high basement, furnace, separate garage. Low taxes $7900
Call W. H. McMahon at B 8117 or eves. Albion 275R, or R. O. Ney at B 8117 or eves. G 5406.

HICKS REALTY LIMITED
1310 DOUGLAS STREET B 5104
OPPOSITE HUDSON'S BAY STORE

SASEENOS WATERFRONT
(1193-D) Reduced in price for quick sale, over 100 ft. of waterfront and a beautiful garden of nearly one acre. 21 fruit trees, strawberries, raspberries, etc., and a delightful beautifully kept seven-room house with full basement and automatic oil heat. Priced for quick sale, or would exchange for property on Gorge or any good district. Price $11,500
Mrs. Burbridge, B 5104 anytime.

VIEW ROYAL NICE VIEW
(336-G) Seven-room semi-bungalow with nice-sized living room and fireplace, dining room and one bedroom down. Concealed stairway to two nice bedrooms up. Modern cabinet kitchen. Full basement with hot-air piped furnace. Separate garage. Nice grounds with view. See this at once. Full price $10,500
Mr. Anderson, B 5104 anytime.

GREEN FINGERS! SASEENOS
(960-E) Situated on 4½ acres of delightful garden, with masses of fruit and 1¾ acres of raspberries. An attractive four-room bungalow, with a cosy living room, two bedrooms, bathroom and modern kitchen. There is an extra two-room cottage, and all machinery and equipment, tractor, etc., is included in the purchase price. Excellent site for roadstand, as property is on main highway. Taxes $25. Terms. Price $8500
Mrs. Burbidge, B 5104 anytime.

SAANICH—3 BEDROOMS $2500 DOWN
(275-G) Brand new, white stucco bungalow, comprises living room, with fireplace, three bedrooms, modern cabinet kitchen and dinette. Part basement with piped furnace. Close to school and transportation. Full price $8250
Mr. Anderson, B 5104 anytime.

JUST LIKE NEW 3 BEDROOMS
(287-G) A smart little home of exceptional value, beautifully clean and compact. It has a spacious living room with fireplace, large cabinet kitchen, three bedrooms, utility and four-piece Pembroke bathroom. Has a large garage and is on a double-size lot. THIS IS REALLY A BARGAIN at the full price of $7850
Mr. Beswick, B 5104 anytime.

EXCELLENT VALUE
(355-G) A five-room stucco home, nicely decorated and clean throughout. Spacious living room with fireplace, large dining room, kitchen with pantry, two bedrooms and three-piece bathroom. Full cement basement with piped furnace. Also has a two-room cottage at rear rented. Good lot and garden. $3,000 Down. Full price $7500
Mr. Beswick, B 5104 anytime.

THE ROYAL TRUST COMPANY
Choice Waterfront Property on Portage Inlet
Lovely four-bedroom home situated on 1.66 acres of waterfront. Through hall, living room with open fireplace, guest-size dining room, modern kitchen with breakfast nook, two-piece washroom on main floor. Second floor consists of master bedroom with dressing rooms and four-piece bathroom. Three other bedrooms and four-piece bathroom. Full basement with large rumpus room with open fireplace. Oil-O-Matic hot air, air conditioned. Large workshop and two-car separate garage. Beautiful landscaped grounds. Excellent view. Terms arranged. Price $19,500
Mr. Coles.

THE ROYAL TRUST COMPANY
1205 Government Street
Office E 4126 Evenings B 8752

57 HOUSES FOR SALE

F. N. CABELDU LTD.
1212 BROAD ST E 7174

CITY
A very attractive matured family home, close to town in a quiet location on landscaped lot of rockeries, lawns, etc. Home of careful owner and always maintained in immaculate condition. Through hall plan with 1-piece bathroom, large bright and very pleasant living room with tiled fireplace, full half-paneled dining room, kitchen with breakfast room and utility off. Two full size bedrooms, and beautiful tiled walls and floor bathroom, colored fixtures. Upstairs, 2½ bedrooms, playroom and trunk storage. Nearly full basement, hot water Oil-O-Matic heating, workshop. A very good family home (or for duplexing). Asking $15,500
W. R. Cryer, E 7174; Eves., E 2177

OAK BAY — $2800 DOWN
Modern 6-room semi-bungalow. Drive-in garage, stucco finish with Duroid roof, very well built and good location. Asking price open to offers $10,500
W. R. Cryer, E 7174; Eves., E 2177

CITY
5-year-old modern stucco bungalow, owned and lived in by very careful owner. 5 large rooms on the through hall plan, 4-piece bathroom, full basement, hot air heating, toilet, drive-in garage. In first class decorative condition $9500
W. R. Cryer, E 7174; Eves., E 2177

GORDON HEAD
Down Payment $5000 With Good Terms
A very choice stucco bungalow, especially suitable for retirement, on one half acre level cleared lot with ocean views, in select Gordon Head location. Standing back behind laurel hedge with through hall, to large bright living room with fireplace, moderate size dining room, roomy cabinet kitchen wired for range, enclosed porch off. Two full bedrooms and four-piece bathroom, very well built and attractive home, all oak floors, fully insulated, tastefully decorated. Immaculate condition. Barrett roof and attached garage. Full 8-ft. basement, hot-air air-conditioned Oil-O-Matic heating and room partly finished. A good reliable appealing property. Taxes $130 $14,500
E 7174. W. R. Cryer, E 2174, Eves.

4-BEDROOM "RANCHER"
Beautifully located on a high knoll on the three-mile circle, with lovely views and one acre of land on a quiet road, this modern RANCH HOME has in addition to four good-sized bedrooms, a large living room with fireplace, dining room, kitchen, utility room and attached garage. Heating is by hot air oil-fired furnace. Taxes $115. Recommended as an especially good buy $12,200
Mr Blenkinsop. Eves. G 6467

TWO OF THE BEST
OAK BAY—Six-room stucco brand new bungalow; NHA. Through hall plan, living room with log fireplace, dining room, modern electric cabinet kitchen, four-piece bathroom, three bedrooms or one as a den. Coved ceilings, hardwood oak floors throughout, tile in kitchen and bathroom, hard rubber kick-base in kitchen and bathroom. Copper tank, electric hot water, air-condition oil heating, full cement high basement, NHA garage with over-head doors. Insulated fully, a patent roof, and white marble exterior. Concrete walks and drive-in. A distant view location plus elbow room and not hemmed in. NHA terms. $12,800
A sensible home in every way.
$8750 — GORGE — Four-year, five-room modern stucco, basement, garage. Among nice homes. Trees, close to school and bus.
F. Marconi, Eves. G 6625

$2500 CASH
Secluded Location
Owner leaving town from this comfortable home in Oak Crest area, on high ground. Consists of through hall plan, to nice living room, open fireplace, two bedrooms, four-piece bath, cabinet kitchen wired for range, dining space. Full basement with finished room. Hot-air furnace, drive-in garage, lot 98x200, with fruit trees, gardens. Call now. Exclusive listing. Price $9450
Ed Olson, E 7174. Eves., Colq. 271X

TO CLOSE ESTATE
We Have Been Instructed to Sell
"DUVALS"
The gracious family home of the late Senator Barnard. Opposite Government House on Rockland Avenue, the home is surrounded by almost two acres of beautifully landscaped grounds. Off the handsome reception hall is a cosy library and spacious living and dining rooms. Open stairway to five bedrooms and three bathrooms. Inspection by appointment only. It will be a pleasure to show you over this fine old Victoria home.
THE ROYAL TRUST CO.
1205 Government Street Phone E 4126
Evenings, Mr. Coles, B 8752

57 HOUSES FOR SALE

KING REALTY
101 YARROW BLDG B 2131

$950 DOWN $950
Five bedrooms. Full basement. Sound house $5250
Call J. Edmund, B 2131, E 3883

BARGAIN DUPLEXES
Four rooms each side. New. Rents $160 monthly $13,000
Excellent condition and location, four up and four down. Close to town. Taxes $135. $1,500 down $7950
(Many others, all prices)
Call J. Edmund, B 2131, E 3883

EXCELLENT CLEARED BUILDING SITES. Sewer and water, on Shelbourne Street. Size 60'x120'. Corner lot $800
Next to it, inside, same size, for $700
Contact Mr. Demers, B 2131; Eves., G 1423

APARTMENT BLOCK WANTED
As part payment on Auto Court. Balance sheet and full details available to interested party. Approx. $100,000 cash will be required. Contact Mr. King, B 2131, Eves. E 0001.

STORAGE WAREHOUSE
40,000 sq. ft. Attractive terms. Building is also suitable for multiple tenants and we have several enquiries. Mr. King, Eves. E 0001.

EXCHANGE
Owner of cafe will consider mortgage or property as part payment. Easy terms on balance. Mr. King, Eves. E 0001.

$1000 DOWN
FULL PRICE $6300
for this
3-BEDROOM BUNGALOW
Cosy living room with fireplace
Separate garage
Basement
Large lot with scads of fruit trees
Convenient location.
Call Mr. Mylrea, B 2131

OAKLANDS AREA—$7250 MODERN BUNGALOW
Neat and spotless bungalow on nice garden lot, near schools and bus. Comprises: Living room with fireplace, two good bedrooms, de luxe bathroom, four-piece with extra fittings. Tilex floors, painted walls, electric domestic hot water, cabinet kitchen with oil range included. Utility room with hot and cold water. Garden with fruit trees.
Asking $7250 with $2400 down and $50 per month.
Please call R. Cox, E 7181; res., E 3814.

DUPLEX! DUPLEX! GOOD TERMS
Situated close to town this up-and-down duplex consists of six rooms for owner and a three-room suite. All in A-1 condition. Two gas ranges included. Can be purchased on good terms to right party. Real value at only $9000
Please call Jack Ledger E7181; Res. B6641

NEW — $8300 — NEW
READY TO MOVE INTO HIGH LOCATION
Four nice-sized rooms, hardwood floors throughout, fireplace, electric kitchen, and a full high basement with furnace, laundry trays and drive-in garage. Large lot ready for garden. Full price (terms) $8300
Mr. Crow, E 7181; Res. B 0775.

SWINERTON & CO. LIMITED
620 BROUGHTON STREET. E 7181

"SEE-THE-SEA"
Lovely modern stucco bungalow, just off the waterfront, features spacious living room with grand fireplace, two roomy bedrooms, dinette, kitchen wired, four-piece Pembroke bathroom, high full basement, piped furnace (sawdust), extra room. Lovely garden. WILL TRADE ON DUPLEX OR SELL OUTRIGHT. Terms $9950
Mr. Romeril, E 1187; Eves. Colquitz 224T.
MEHAREY & CO. LTD.
622 View Street E 1187

57 HOUSES FOR SALE

FRASER BISCOE
576 YATES E 9413

"LAKE HILL"
(Exclusive)
(529) Stucco bungalow—THREE SPACIOUS ROOMS—only one bedroom—Full basement—furnace—Ideal for retired or young couple—Taxes $73. IMMACULATE CONDITION. Full price $6300

"FAIRFIELD"
(Exclusive)
(543) For NON GARDENERS. SMALL LOT. IMMACULATE five-room bungalow, close to the sea with views—Full basement, piped furnace — Separate garage. Taxes $97. Full price (or close offer) $7500
For appointment to view these properties, call office, E 9413; or evenings E 4968, or B 9761.

"SEAFRONT BUNGALOW"
APPROX. 1/3 ACRE
IDEAL FOR RETIRED COUPLE, situated on Saanich peninsula; close to Pat Bay Highway. About twelve miles from City Centre. Landscaped grounds with excellent view of straits and mountains. BUILT FIVE YEARS, this bungalow has good size living room with heatilator fireplace, two bedrooms, bright cabinet kitchen. SEPARATE GARAGE and workshop. Good fishing and boating AT YOUR BACK DOOR. Taxes only $62. Price $10,500
Phone Mr. Trill, office E 9413, evenings Col. 433Y.

GILLESPIE, HART & COMPANY, LTD.
611 FORT STREET G 1181

SWEEPING VIEWS
OAK BAY BORDER
This almost new six-room bungalow was built to owner's specifications and offers many special features. Two bedrooms and den or three bedrooms. Lovely living room with attractive fireplace and enormous window facing the view and the sunsets. Pleasant dining room. Smooth plaster throughout. Lovely bright kitchen with adjoining patio. Full basement with fireplace for rumpus room. Air conditioned oil perimeter heating. We feel you will like this. Price $15,750
Please call Miss Bleakney, G 1181, eves., G 8592.

ONE OF VICTORIA'S FINEST VIEWS
Is seen from the living room as you look across the water with the Olympics for a background. Spacious living-room, dining room, entrance hall and powder room, all oak floors. An open stair leads to master bedroom with tiled bathroom—large walk-in cedar closet, three other bedrooms, four-piece bathroom plus a maid's room with separate plumbing. Full basement, oil heating hot water. Beautifully landscaped garden. The owner has asked us to submit offers. We will be pleased to show you by appointment. Please phone J. D. Gunn, G 1181 after hours G 3064.

TODAY'S BEST BUY
$2000 CASH
We are not guessing. We KNOW that you could not duplicate this property for anything like the price asked. Imagine 1,730 square feet of floor space! And that is not counting the large (knotty pine) rumpus room with fireplace. Nearly an acre of easily maintained grounds. High location. 3½-mile circle. Taxes $120. Price $12,750
Please ask for Mr. Bacon, Eves. G 4751

H. A. HUMBER LTD.
1220 BROAD STREET B 9161

FACING SEA—Comfortable home. Four bedrooms, sunroom. Oil-O-Matic heating, sweeping views. Excellent condition. Terms $11,000

HIGH FAIRFIELD — Lovely California-style bungalow. Three bedrooms, den, attractive design. Near park. On terms $12,500

WALKING DISTANCE—Six rooms with three bedrooms, no basement. Handy to everything. Price $5350

A. S. MILLER
1309 BLANSHARD ST EMPIRE 8822

WEEKLY PUZZLE

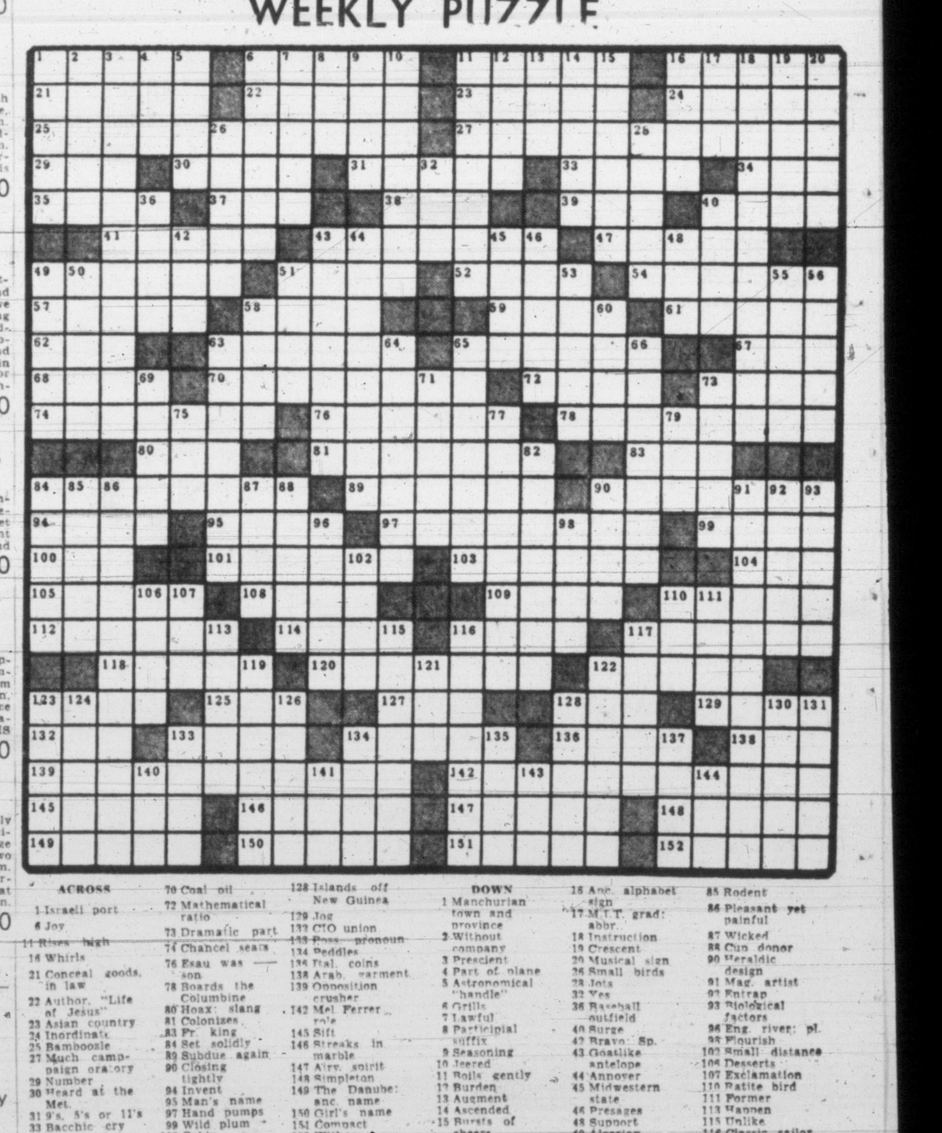

ACROSS
1 Israeli port
6 Joy
11 Rises high
16 Whirls
21 Conceal goods, in law
22 Author, "Life of Jesus"
23 Asian country
24 Inordinate
25 Bamboozle
27 Much campaign oratory
29 Number
30 Heard at the Met.
31 9's, 5's or 11's
33 Bacchic cry
34 Man in bleachers
35 For fear that
37 House extension
38 Cereal grass
39 Negative
40 Beginner
41 Golf clubs
43 Good-by!
47 Anc. Germanic code
49 Potter's clays
51 Food fish
52 More or less
54 Dignified
57 Resort lake
58 Bring up
59 Marries
61 Style of dress: coll.
62 Ignited
63 Medicine man
65 Temper: Coll.
67 French island
68 Confused
70 Coal oil
72 Mathematical ratio
73 Dramatic part
74 Chancel seats
76 Esau was — son
78 Boards the Columbine
80 Hoax: slang
81 Colonizes
83 Fr. king
84 Set solidly
89 Subdue again
90 Closing tightly
94 Invent
95 Man's name
97 Hand pumps
99 Wild plum
100 Cabin
101 Unclothe
103 Equips with armor
104 Mr. Chaney
105 Anc. port of Rome
108 Fluff from yarn
109 Amer. Indian
110 European river
112 Reverberate
114 Source
116 Road sign
117 Morgans, Arabs, etc.
118 Respond
120 More aromatic
122 Breakfast item
123 Chi. idol: pidgin Eng.
125 Greek letter
127 Front
128 Islands off New Guinea
129 Jog
132 CIO union
133 Poss. pronoun
134 Peddles
135 Ital. coins
138 Arab. garment
139 Opposition crusher
142 Mel Ferrer role
145 Sift
146 Streaks in marble
147 Airy spirit
148 Simpleton
149 The Danube: anc. name
150 Girl's name
151 Compact
152 Withers

DOWN
1 Manchurian town and province
2 Without company
3 Prescient
4 Part of plane
5 Astronomical "handle"
6 Grills
7 Lawful
8 Participial suffix
9 Seasoning
10 Jeered
11 Boils gently
12 Burden
13 Augment
14 Ascended
15 Bursts of cheers
16 Anc. alphabet sign
17 M.I.T. grad: abbr.
18 Instruction
19 Crescent
20 Musical sign
26 Small birds
28 Jots
32 Yes
36 Baseball outfield
40 Surge
42 Bravo: Sp.
43 Goatlike antelope
44 Annover
45 Midwestern state
46 Presages
48 Support
49 Algerian mountains
50 Increase in pay
51 Brand
53 Mr. Cantor
55 Silk net
56 Swords
58 Mother of Zeus
60 Alpine herdsman
63 Slipped sideways
64 Trimmest
65 Proclaim
66 Curb
69 So. Car. city
71 Spruce
73 Wading birds
75 Cover
77 Florida Indian
79 African worm
82 One of 96
84 Blood of the gods
85 Rodent
86 Pleasant yet painful
87 Wicked
88 Cup donor
90 Heraldic design
91 Mag. artist
92 Entrap
93 Biological factors
96 Eng. river: pl.
98 Flourish
102 Small distance
106 Desserts
107 Exclamation
110 Ratite bird
111 Former
113 Happen
115 Unlike
116 Classic sailor
117 Mohammedan nymph
119 Prospered
121 To be able
122 Paltry object
123 Tenor Bjoerling
124 Imprisoned journalist
126 Land bodies
128 Deutschland uber —
130 Fat
131 Weight allowances
133 Hebrew measure
134 Caesar's "I came"
135 Indubitable
137 Urges on
140 "— Maria"
141 Fairy fort: Ir.
143 The linden
144 Garden tool

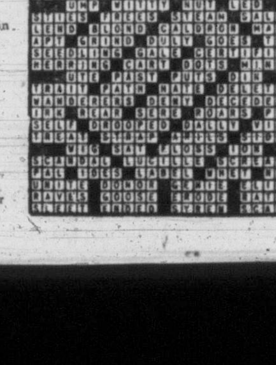

57 HOUSES FOR SALE

BOORMAN'S

OPEN FOR INSPECTION
3020 CEDAR HILL ROAD
SATURDAY, APRIL 17
2 P.M.-5 P.M.

Four-room stucco bungalow. Separate garage. Low taxes. COMPLETELY RE-DECORATED. PRICE $5500
For previous appointment, Stan Cornish E 5878

FOR APPROXIMATELY
$700 DOWN

We can arrange an N.H.A. building contract on your lot for either a
Two or Three-Bedroom Home
CONTRACT PRICES INCLUDE—
OAK FLOORING
RANGE WIRING
DOMESTIC HOT-WATER HEATER
COMPLETE INSULATION
FULL BASEMENT
HOT-AIR FURNACE
(Oil heating—optional)

Without obligation see our plans or let our contractor quote on YOUR PLAN.
LOTS AVAILABLE IF YOU DO NOT ALREADY OWN ONE.
We have had many years of experience arranging contracts and can recommend our builders.
After hours phone: J. S. Boorman, B 5036; Allan Mutch, E3807; S. C. Cornish, E5878; W. I. Boorman, G 0434, Roy Harris, E 1202.

JAMES BAY
Modern 4½-Room Bungalow
STUCCO EXTERIOR
IMMACULATE CONDITION

Spacious "TV Size" living room 25' x 12' bright cheery kitchen with stainless steel sink and large dining area, utility room with laundry tubs, tiled four-piece Pembroke bath, two bedrooms, half cement basement with hot-air piped furnace. New copper plumbing, fully insulated, fenced lot in lawn. Low taxes, exclusive listing. Excellent value! Don't miss it! $6900
Allan Mutch after hours E 3807

MT. TOLMIE
HIGH LOCATION
New, Spacious, 4½ Rooms

Here is your opportunity to purchase a very well-contructed bungalow situated in a choice location on an expensive lot with lovely views of surrounding country. It features combined living room and dinette 19 x 14 with Roman tile fireplace, two spacious bedrooms, four-piece Pembroke bathroom, electric cabinet kitchen with nook. HARDWOOD FLOORS THROUGHOUT. Full high daylight basement with hot-air heating. This home has been priced at a very REASONABLE figure. Price with terms $8950
R. Harris, after hours, E 1202.

EXCLUSIVE! EXCLUSIVE!
HIGH LOCATION
1504 OAKCREST

Make this Easter a memorable one by owning this beautiful three-year-old LARGE five-room stucco bungalow with attached garage. The combined living room and dining room area is 24x15 with attractive tile fireplace and No. 1 oak floors. TWO FULL TWIN-SIZED BEDROOMS, four-piece bathroom, well-planned cabinet electric kitchen, the TIMKEN OIL HEAT keeps this home comfortable and a home-keepers delight. The high location with mountain views and convenient to all services rounds out a home we are pleased to offer. Price with terms $11,950
Please don't disturb the occupants. For appointment to view contact L. C. McDonald, after hours B 1542; Stan Cornish, after hours E 5878

UPLANDS
NEAR BEACH DRIVE

Five-year-old, attractive four-bedroom, two-bathroom stucco residence. Oil hot water heated. Two-car garage and summer home in the attractive gardens. Please call for further details. Shown by appointment only. Price $22,000
C. J. Harrington, after hours E 5846

Boorman Investment Co. Ltd.
616 VIEW STREET E 7124

WESTERN
HOMES LTD.
611 YATES STREET
Member Real Estate Board of Victoria

! $1000 DOWN !
$50 MONTHLY
(Exclusive Listing)

Immaculate six-room bungalow with full basement and drive-in garage. Through hall, living room with fireplace, three bedrooms, dining room, three-piece bath, kitchen and cabinet pantry. Small lot. Taxes $72. Situated on a nice street in West Victoria, close to bus and schools. Full price $5750
Stan Evans or Johnny James, B 2157 Eves. 9-2182, B 6515

BUILD N.H.A.
! VARIETY OF PLANS !

1,080 square feet, three bedrooms, basement drive-in garage, oak throughout, kitchen wired, hot-air furnace. On our lot. $1,400 Down, $55 month $10,125

1,300 square feet, three bedrooms, rancher with living room, dining room, electric cabinet kitchen, utility, furnace room with oil heat, car port. On our lot. $1,650 Down, $57.50 month $10,825
Own your lot? Then deduct value from down payment.
Stan Evans or Johnny James B 2157; Eves. 9-2182, B 6515

"LUCKY YOU"
$1500 $1500 $1500

Is all you need to buy this 20-year-old six-room home in lovely high Mt. Tolmie district. Through hall, living room has ¼-cut oak floor, fireplace; bedroom, dining room, four-piece Pembroke bath, family-size cabinet kitchen. Concealed stair to one large and one smaller bedroom. Lined basement, piped furnace, laundry tubs. Separate garage. Lovely high lot, nice view. Monthly payments $70 on the asked price of $8950
Johnny James or Stan Evans B 2157; Evenings B 6515 9-2182

"JAMES BAY"
"REVENUE OR FAMILY"
$1500 DOWN $1500

Built 25 years ago in lovely shape. Seven large rooms. Four bedrooms or four large spacious rooms down and three rooms up and three-piece bathroom. Basement, hot-air furnace. Separate garage. Laundry trays. Low taxes of $72. Terms as low as $1,500 down, $60 per month. Price $7500
Exclusive with Cliff Green, 9-3759 Office, B 2157

A. BERNARD & CO. LTD.
629 FORT STREET G 9335
(Member of Victoria Real Estate Board)

UPLANDS BORDER
6-ROOM BUNGALOW

Choice location, heavy construction, prewar built and well cared for. Through hall, three, twin-size bedrooms, living room about 21x16, has attractive fireplace. French doors to guest-size dining room, spacious cabinet kitchen and dining area, large four-piece bathroom, good cupboard space, best grade oak floors, etc. Full high basement has EXPENSIVE OIL-O-MATIC HOT-WATER HEATING PLANT, laundry room, and plenty of space for play room, etc. Drive-in garage from lane; landscaped garden. Terms arranged and good value at $17,850
Call Mr. Belcher, G 9335; Res. G 3504

57 HOUSES FOR SALE

GEORGE RANDALL LIMITED

Business Moves to B.C.
The Fastest Growing Province

NICE INVESTMENT
Side-By-Side Duplex

City, close in, smart stucco, oak floors, presenting living room, fireplace, cabinet kitchen, utility room, bathroom, two bedrooms, hot-water heating, garage. If you have money to invest, try this one, ideal location. Half cash. Price $13,500
Call Mr. Davis, eves. G 8614

IT'S NICE—IT'S NEW
Below Value

New stucco, oak floors, featuring delightful living room, smart kitchen, two comfortable bedrooms, Pembroke bath, full basement, new furnace, level drive-in garage. See this for value. In Saanich, nice location. Price $8300
Call Mr. Fiddick, eves. Albion 122 Y

THE EASTER BUNNY
4-Year — Stucco

Owners moving, selling lovely stucco bungalow, large living room, fireplace, cabinet kitchen, dinette, two nice bedrooms, Pembroke bath, separate garage. No steps, small garden, comfortable and neat. Easy terms. Price $7500
Call Mr. Twamley, eves. B 9903

REVENUE
Close In

This property is in the best location in the city for rentals. It has a revenue of $150 per month plus living quarters for the owner or it could be converted to an up-and-down duplex. Newly painted on the outside and the inside is in good condition. Good value at $11,800
Call Mr. Grieve, eves. 9-4163

TOWNLEY AVENUE
Exclusive Listing
Owner Leaving City

White stucco bungalow on a well-landscaped lot, through hall, large living room with fireplace, large cabinet kitchen with separate dining space, full basement, piped furnace, large rumpus room with built-in beds, drive-in garage. This property is excellent value. Price, with terms $9500
Call Roland Amos, eves. B 3248

WEEK-END SPECIALS
Building Lots

Wascana and Wyndeatt—Nice building lots. Each $750
James Bay corner lot $1200
Saanich, two lots at $350

GEORGE RANDALL LIMITED
1309 DOUGLAS STREET G 8109

TOWN AND COUNTRY HOMES LTD.
PHONE B 7276 1923 QUADRA STREET
(Opposite Victoria Curling Club)

Approved N.H.A. Contracts and Loans Arranged

A Few of Our Selections

Plan No. 2—1,150 sq. ft. at	$10,145
Plan No. 4—1,150 sq. ft. at	9,837
Plan No. 6—1,250 sq. ft. at	10,550
Plan No. 7—1,258 sq. ft. at	11,600

Complete blueprints in our office include full basement, three bedrooms, hardwood floors, insulation, heavy wiring, electric hot water heater—oil heating optional. Low down payments enable you to own a fine new home on your own lot. For information phone Mr. Ware, Mr. Ludlow, Mr. Sturgeon, B 7276 anytime.

LOW DOWN PAYMENT
ESQUIMALT BORDER

Smart three-room bungalow with full basement, Oil-O-Matic heat, on two lots. Make an offer to Mr. Ludlow, B 7276. Full price $5500

FOUR BEDROOMS
$2500 DOWN $2500

SIX-ROOMS-PLUS bungalow with 24-ft. living room for your TELEVISION, bright kitchen with dining area, full basement, drive-in garage, room for suite upstairs. See this BARGAIN. Full price $7950
Please phone Ken Sturgeon 7-1580 eves and holidays—B 7276 anytime.

WALKING DISTANCE
$1300 DOWN $1300

Older-type four-room bungalow in good condition. Living room, kitchen, dining room and two bedrooms. Duroid roof. Full price $4950
Contact Harold Ware, eves., B 1461.

FAIRFIELD
CLOSE TO SCHOOLS, BUS, AND STORES

A nice three-bedroom home with living room, dining room and kitchen, also full basement. If you have a family and don't want too much garden to work, here it is. Very nice district. Good condition, clean. Full price $7300 or close offer. Best of terms arranged. For appointment to view please phone Mr. Amos, B 7276, anytime.

PARKING NO PROBLEM

BROWN BROS. AGENCIES LTD.
1125 BLANSHARD ST Phones E 1183-4
(Member Real Estate Board of Victoria)

OAK BAY
$2500 DOWN

Five-room stucco bungalow, large living room with fireplace and guest-size dining room, oak floors, modern electric kitchen. Very high basement, perfect for extra room, Oil-O-Matic hot-air heat. Taxes $111. Drive-in garage. Full price $11,500
Mr. Gaunt or Mr. Clarke; eves., B 5373.

OAK BAY REVENUE
Automatic Heat

We are pleased to advertise this stately home which has been recently turned into revenue property. Two suites—one rented at $75 per month and other for the owner. Owner suite consists of 26-foot living room with large fireplace, guest-size dining room, one bedroom, ultra-modern kitchen and bathroom. We offer this property which is situated in first-class location at a very reasonable price. Asking price with terms $11,900
Please ask for Mr. Lawson; eves., B 5275.

JUBILEE AREA
3 Bedrooms

Six-room family home in beautiful condition throughout. This home has been modernized and is well worth your investigation. Close to Jubilee Hospital. Asking price with terms $7600
Please ask for Mr. Lawson; eves. B 5275.

Minutes to Town
EXCLUSIVE

4½-Room bungalow nicely landscaped. Kitchen oil stove and heater in living room included. Asking price $5250
Please ask for Mr. Lawson; eves., B 5275.

57 HOUSES FOR SALE

J. H. WHITTOME & CO. LTD.
1218 BROAD ST. B 4255

POPULAR LAKE HILL
TWELVE YEARS YOUNG

Perfect for the gardener. Attractive oak trees front this appealing bungalow while the back yard affords that extra bit of space for a large garden. This is a real BIG-LITTLE home, having an attractive third bedroom tucked away upstairs; you would, however, never know it from the outside. It has that extra space often required for that extra guest. There are four and a half rooms on the main floor plus a good clean basement with tubs, furnace and drive-in garage. Very handy location and choice area. Available with clear title or reasonable TERMS. ASKING PRICE $9450
Call Mr. Wood, B 4255 Evenings, Keating 21-M

SOMETHING TO CROW ABOUT!

The best value yet in a THREE-bedroom new bungalow. Bedrooms all large, 4-piece Pembroke bathroom, living room just right for that television set. High location, too, for good reception. Cabinet kitchen with lots of cabinets, bar and pleasant dining area. Aluminum waterproof windows. First-grade oak floors throughout. Full high basement, piped furnace. Drive-in garage and overhead door. Very pleasantly located amongst all modern homes. Well-drained garden, cleared and levelled. Large 5¼% N.H.A. mortgage available if desired. Price $10,500
Call Mr. Drew, B 4255; Eves. E 4988

SETTLE NEAR SEA

In an Oak Bay home situated on a spacious double garden lot stocked with beautiful trees and shrubs. Seven rooms including den on main floor, three bedrooms and bathroom up. Insulated and piped for automatic washer. All in excellent condition and available on easy terms at $12,600
Call Mr. Addems, B 1896, B 4255

SAANICH
AT "DAY'S DECLINE"

What could be nicer than retiring to a small inexpensive bungalow completely enclosed with a pretty little picket fence and dotted with a few fruit trees. The property has been newly painted and redecorated inside and out. Close to all conveniences and only two miles out. It consists of 4½ rooms, three-piece bathroom, part-basement with drum furnace and an attached matching garage. The taxes are low and terms are available. Full price $4950
Call Guy Meuffels, B 4255, Eves. B 7042

$2500 DOWN
OUT QUADRA WAY

Instantly appealing inside and out, a brand new five-room, basement bungalow. Through hall oak floors throughout. Spacious living room and dining room with corner fireplace, large windows. Cabinet kitchen well planned. Two bedrooms, Pembroke bath. Open stairway down to basement which has rumpus room roughed in. Deep garden lot and bearing fruit trees. $2,500 DOWN, less for cash. Price $8950
Mr. Drew, B 4255; Eves. E 4980

CAPITAL CITY REALTY
650 CORMORANT ST. G 1922

CHOICE SELECTION

GONZALES: Exceptionally well-built 5-room bungalow. Hot-water heating. Double plumbing. Rumpus room. A really good property. Consider trade on duplex. Price $12,950

MOUNT TOLMIE: 3-bedroom rancher. Electric heating. Beautiful home in high class district. Terms $14,600

OAK BAY: Fine 12-year-old 6-room bungalow. Separate garage. Low taxes. No steps. Terms $7500
Stan Kennedy, G 4894, Evenings

COSY BUNGALOW

BEACON HILL PARK — Neat, clean, older-type bungalow. Five nice rooms. Full basement. Garage. Well-built and decidedly well-kept. Available on terms or cash. Only $5700
Ken Walters E 8188 Evenings

$1500 DOWN
IMMEDIATE POSSESSION

Only 12 years old, this fine five-room bungalow is in the city (Burnside way). Has a full basement; nice condition throughout. Move in today at $60 monthly. Price $6850
Mr. Honor, G 2565, Evenings

TRADE — EXCHANGE

OAK BAY DUPLEX: Offering five spacious rooms for owner and $90 monthly in good location with wonderful sea view. Will take modern five-room bungalow in good district as down payment. Price $20,000

JAMES BAY: Offering six-room home or revenue. Handy. On exchange for three-bedroom home on small acreage not over $8000
Jim Ridings, B 4557 Evenings

RITHET
706 Fort B 4251
OUR 83RD YEAR

BEACON HILL PARK
GOOD TERMS

Fine family home within easy walking distance of town. Spacious receiving hall, large living room and guest-size dining room, attractive ELECTRIC KITCHEN with dining space, two twin-size bedrooms. Nice bathroom. Full basement with hot-air furnace and EXTRA ROOM, drive-in garage. Good condition throughout. SECLUDED GARDEN. Good terms. Priced right at $8400
CALL MR. KITTO, B 4251. EVES. E 1880

CLOSE IN
WALK TO TOWN

Older-type bungalow near St. Joseph's Hospital. Nice living room, dining room, two bedrooms, kitchen and bath ALL ON ONE FLOOR. Newly decorated and in nice condition. Basement with sawdust furnace and drive-in garage, wired for electric range and hot water. Full price (on terms) $6700
SEE MR. THOMAS, G 8690, B 4251

OAK BAY
CLOSE TO BEACH

For LOCATION, ACCOMMODATION, VALUE, see this spotlessly clean and attractive stucco home in the Windsor Park area. Through hall to living room with fireplace and bay window; guest-size dining room; sewing room and cabinet kitchen on the ground floor. Three bright and spacious bedrooms and bathroom up. Full basement with good furnace piped to all rooms. Small but attractive garden. This is a splendid home at a reasonable price. Immediate possession. Price $9850
CALL MR. SPEED, B 4251. EVES. E 8595

HOLLICK REALTY LTD.

$1975 Down — Brand New

Full basement, cream stucco. Living room, dinette, two bedrooms, coved ceilings, California plaster. Lovely view of Olympics.
Call Alan Beecroft, G 8902, B 7514

5 ROOMS—$3000 DOWN

Beautiful white stucco, wired for electric range, five years old, taxes $81. Fish pools, lovely grounds, in the country. Two bedrooms, living room, dining room. Basement with separate garage.
Call W. Hollick, G 8902, B 2987

COUNTRY ESTATE

1937-built home, seven rooms. Yes! four bedrooms! One-third acre lovely grounds. Fruit trees. Going for the low price of $8950
Call Alan Beecroft, G 8902, B 7514; W. Hollick, B 2987, B 0732. Office, 1118 Quadra.

WATERFRONTAGE
14 ROOMS

Yes! Six bathrooms. Rentals $130 per month. 1.6 acres located in the Sooke area. A real bargain for somebody with $3,000 down. Balance as rent. Taxes $91.

$3000 DOWN

Two suites and store building, built in 1946. I should know, because I was there! Two suites rent at $165 and the store is vacant. Oil-O-Matic heat. White stucco. Terrific value.

WATERFRONTAGE

Large six-room home with beautiful view. Drive-in garage. Oil-O-Matic heat. Corner property. See this.
Call W. Hollick, B 2987, B 7514
1118 QUADRA STREET

57 HOUSES FOR SALE

K & S

$2300 CASH

Take advantage of the new N.H.A. loan to purchase a six-room house of 1,260 square feet in the Willows area. Oil heat, full basement, oak floors, garage. Low monthly payments. Price, including lot $12,700

OUTSTANDING VALUE

Five-room stucco bungalow. Full basement. Light floors. Exceptionally good lot. Close to Beacon Hill Park and beach. Price $7600
MR. MICHAEL, G 4127, EVES. G 5106

$3000 DOWN $3000

NEW THREE-BEDROOM BUNGALOW, LANSDOWNE AREA. LARGE LIVING ROOM, DINING ROOM. FULL CONCRETE BASEMENT. DRIVE-IN GARAGE. PRICE $11,500
MR. WHYTE G 4127, EVES. B 5076

FULL BASEMENT

The landscaped gardens and trees were carefully preserved in this new subdivision. Brand new 4½-room stucco bungalow. All oak floors. Garage. Furnace. Three-mile circle. Offers invited. Price $8300
MR. NICHOLS, G 4127, EVES. B 3073

ACREAGE
PANORAMIC VIEW

Modern bungalow with 20' LIVING ROOM, 16x16 dining room, two bedrooms, cabinet kitchen. High basement, two-car garage. HOT-WATER HEAT. Approximately FIVE ACRES suitable for berries or bulbs. Ample water. Within 12 miles city. CHOICE SEA VIEW SITE. Price, with terms $11,550
MR. STUBBINGS, G 4127, EVES. B 1738

SEA - MOUNTAIN VIEW
SECLUDED PARKLAND

This little gem is within the 4½-mile circle with 3½ acres of seclusion. Beautifully treed with fir and arbutus and a carpet of wild lilies. The view of the sea and Mount Baker is superb. The well-built home of five rooms down and one up has automatic oil hot-water heating. One of those few remaining properties with absolute privacy, view, old world charm and numerous other attractive features. Price $25,000
MR. FATT, G 4127, EVES. E 6536

SEA VIEW
OAK BAY SOUTH

Cottage by the sea. Spotlessly clean, exceptionally well-built, short distance from the Victoria Golf Club. Large living room, guest-size dining room, den and two large bedrooms. BASEMENT, extra bedroom, workshop, storeroom. Garage. General Electric hot water. Oil-O-Matic furnace. Landscaped garden, lily and fish ponds. Electric stove, washer, dryer and refrigerator included. Price and full particulars on application.
MR. HEPBURN G 4127, EVES. E 7039

KER & STEPHENSON LTD.
909 GOVERNMENT STREET

SIDE-BY-SIDE DUPLEX
JAMES BAY
NEAR PARK

Well situated on corner lot. Each side has living room, cabinet kitchen, Pembroke bathroom, two bedrooms. Exterior stucco. Duroid roof. Two garages. Grounds landscaped. Each side rented for $55. Some terms can be arranged. Full price $13,650

BRAND NEW
THREE BEDROOMS

Owner says sell this week end. Here is your chance to save a thousand dollars! This well-built home has through hall, living room, dining room, beautifully finished cabinet kitchen, four-piece Pembroke bathroom, three bedrooms. Full cement basement. Oil-O-Matic hot-air heating, drive-in garage. $3,500 will handle. Full price $11,500

STEWART CLARK
& CO., 314 YARROW BLDG.
G 1011 - G 0317
Evenings: Mr. Custance, E 7930.

FAIRFIELD BUNGALOW
NEAR BEACON HILL

Four rooms plus well-finished room in full, high basement. Through hall, living room with fireplace, two spacious bedrooms and large, bright cabinet kitchen. Large garden lot, attached greenhouse, prize roses, separate garage. Terms arranged. Price $7100

REVENUE — JAMES BAY
FOUR SUITES

All completely self-contained. New plumbing, wiring and hot-water heating system. Situated near Parliament Buildings. Revenue over $200 monthly. Price with terms $12,600
Evenings, Mr. Fleming, E 4762

ALTON & FLEMING
1006 BLANSHARD ST Phone G 5112

58 WANTED TO BUY—HOUSES

CASH BUYER—URGENT. Must have five-room bungalow in Dean Heights area. Elderly person requires high location, and a home in good condition inside and out. Must have oak floors in main rooms, a full basement with oil heat and a small easy-kept lot. House can be middle 30's or newer. Cash and guaranteed. Possession June 1. Please hurry, call Mr. Wood, B 4255; eves., Keating 21-M. J. H. Whittome & Co., Ltd., 1218 Broad Street.

HAVE A CLIENT WHO REQUIRES AT least three-bedroom home with full-size basement, large living room, fireplace, dining room and one bedroom and bathroom must be on ground floor. Older house is OK providing it is in good condition of repair and priced under $8,250 cash. If you have that type of house for sale, call me at the office or at home, 9 a.m. to 12. KING REALTY, O. A. Demers, B 2131, G 1423.

JUST ARRIVED CITY. WILL PAY CASH for five, six-roomed bungalow, any good location. Lansdowne slope, University Heights preferred. Must be fair value. No agents, please. Mrs. W. A. Southwell, Box 1713, Victoria Press.

SPOTLESS FIVE-ROOM BUNGALOW, all full-size rooms, basement, furnace, fireplace, garage. $7,950. Half cash. Balance monthly. Rosevear Company, 1115 Langley St. G 6041.

DUPLEXES WANTED

I HAVE TWO CLIENTS FOR SELF-CONtained up and down or side-by-side duplexes. Must be oil heated. All cash. G 6363 evenings.

WANTED FOR CASH, SIX OR SEVEN-room bungalow-type home, $7,000 to $9,000 cash. Rosevear Company, 1115 Langley Street. Phone G 6041.

THREE-BEDROOM STUCCO BUNGALOW, modern, $9,000 to $10,000—$4,500 cash. E 8954. No agents.

WILL PAY UP TO $20,000 CASH FOR modern three-bedroom bungalow in good location. Box 1717, Victoria Press.

LET ME HANDLE THE SALE OF YOUR home. No fuss or bother. Alex Fleming G 5112 residence E 4762

WANT TO SELL?

We have genuine CASH CLIENTS waiting for homes in Oak Bay, Uplands, Cadboro Bay, Gordon Head. Also URGENTLY NEEDED, homes in city and Quadra areas for $1,500-$2,000 down and good monthly payments.
Call Mr. Agar, G 8054, 745 Yates Street.

Northwestern Securities Ltd.

59 PROPERTY FOR SALE

CARPENTER - BUILDER
WORK AT HOME—SAVE TIME, TRANSPORTATION. Six-room home, newly decorated inside. All one floor. Range, oil heater, linos on all floors, garage, shed, chicken house. WITH THREE EXTRA LOTS, 60x150 each, clear, level, good soil. 3½-mile circle, 2 blocks from bus, stores. What offers? Asking $7,000. To view call Mr. Cleary, E 7174; home, G 2505. F. N. Cabeldu Ltd., 1212 Broad Street.

59 PROPERTY FOR SALE

GLANFORD GARDENS
Your own terms—one year to pay. $695 clear. 60 to 66-foot lots with paved streets, curbs, sidewalks and closed storm sewers guaranteed this summer. Taxes only $135 to $140, including improvements (based on 1,100 sq. ft. home with basement on a 60-ft. lot). 6½ minutes from town on beautiful paved roads, just over three miles. Street lighting arranged by local subscription. TV reception excellent. Playground equipment given away free. Street lighting and ornamental trees for boulevards arranged on a co-operative basis. Further information available from Douglas Hawkes at Harry Foster Ltd., 1815 Douglas St. Phone B 2101, day or night.

SMALL ACREAGE, CLEARED, SIX-room country home, sunroom, fully modern, mixed fruit, nut trees, excellent water supply, mountain view, nine miles south Duncan. Clean title. Low taxes, $6,800. Box 1702, Victoria Press.

MAPLE BAY—LOT 66'x132', ONE-ROOM summer cottage, electricity on, 200 yards from beach, good view. $1,000 or near cash offer or will trade for cabin boat or acreage, 10-mile circle. Box 2066, Victoria Press.

EXCELLENT BUILING LOCATION—MT. Tolmie area—¼ acre, possible to divide. Hurry! Bargain at $950. Call Mr. Ludlow, B 7276. Town & Country Homes Ltd., 1923 Quadra St.

WONDERFUL MOTEL OR APARTMENT site. Five minutes to city centre, 10-cent bus zone. Reason for selling, lack of finances to develop. Phone owner anytime. B 0406.

SUMMER COTTAGE AT 4833 PROSpect Lake Road, with 120-foot waterfront, wharf and boat. Three rooms and kitchenette. Partly furnished. Box 1707, Victoria Press.

ESQUIMALT, 60 x 210. SEWER AND storm drain installed. Fifteen fruit trees, one block from school, stores, and bus, $1,100. Phone B 8987.

WATERFRONT HOME, 2½ ACRES IMproved. V.L.A. applicants welcome. Open to trade offer. Box 1495, Victoria Press.

CHOICE LOT AVAILABLE, STROUD Road, good residential district. Only $750. Call B 1111 or E 0333.

ACREAGE FOR SALE, 11 MILES OUT, good building sites, near main road. Very easy terms. Belmont 217-G.

CORDOVA BAY, GOOD HOMESITE. Three lots near bus, store and sea. Creek. Ideal soil. Apply Colq. 37G.

CHOICE VIEW LOTS, HIGH GORDON Head, reasonable. 4048 Gordon Head Road.

SEA VIEW LOTS, TELEGRAPH BAY area, reduced for quick sale. Special, $1,600. E 4407.

LOT 25, ROWAN STREET, 50'x180'. Cedar Hill district, close to school and bus, $650. B 5987.

APARTMENT ZONED LOT, WALKING distance, or trade for duplex, N.H.A. lot, in good section. E 9500.

CLEARED FLAT LOT, 65-FT. FRONTage Shelbourne area. $625. Stan Evans, Western Homes Ltd., B 2157, 9-2182.

TWO GOOD BUILDING LOTS, 2½-MILE circle, Saanich; high location. G 8982.

VIEW LOT, 80x125, CADBORO BAY area. E 7259. 3919 Lauder Road.

$275 FULL PRICE HIGH GORGE LOT on new sewer. 506 Davida. G 4377.

LOT FOR SALE, CEDAR HILL DONcaster district. G 9224.

EXCLUSIVE
Superb Seafront Homesite
With Private Shore Rights

APPROXIMATELY 2½ ACRES, OVER 250 FEET SEAFRONTAGE, GENTLE SLOPE to secluded beach. Magnificent oaks, arbutus and fir trees. Owing to urgent professional demands, owner is unable to retire in Victoria. THIS IS UNDOUBTEDLY the FINEST SITE FOR A SUPERIOR HOME available near Victoria. Close to golf, riding, yacht club, fishing, etc.
Phone E 4117 for appointment to view.

TEN MILE POINT
HOME SITES UP from $950.

LEACH & SPARKS
1119 Blanshard Street E 4117

60 PROPERTY WANTED

WANTED — CHEAP BUILDING LOT about 3 miles out. B 2751.

WANTED
LOT LISTINGS

Lots are in demand and we are in need of more listings of good building sites to supply the current demand. Your listing will be appreciated and prompt attention given to all submissions.
Please call Reg. Caselton.

PEMBERTON, HOLMES LTD.
G 8124 Eves. E 8464

61 ACREAGE FOR SALE

CHOICE SEAFRONT PROPERTY, about 48 acres. Two four-roomed houses. Electricity, plumbing, running water. Shellfish and salmon at your door. Level beach, on good road. Suitable for country estate or resort development. Price very reasonable. Mr. Peters, Keating 38-X.

THREE ACRES, DESIRABLE BUILDING property, for sale. Will subdivide if desired. Close to water in Brentwood. Phone Keating 36-R.

1.6 ACRES ON MOUNT TOLMIE. BEAUtiful building site. Surveyed and secluded. 3650 Iona Drive.

63 ACREAGE WANTED

WANTED—ACRE OR TWO. G 2511.

LAND REGISTRY ACT
Section 161

IN THE MATTER of Parcel "A" (D.D.132371-I) of Lots 1, 2 and 3, Block 7, Section 7, Victoria District, Plan 1707.

PROOF having been filed in my office of the loss of Certificate of Title No. 234458-I to the above mentioned land in the name of John William Campbell and bearing date the 30th day of November, 1953.

I HEREBY GIVE NOTICE of my intention, at the expiration of one calendar month from the first publication thereof, to issue to the said JOHN WILLIAM CAMPBELL a provisional Certificate of Indefeasible Title in lieu of such lost Certificate.

ANY PERSON having any information with reference to such lost Certificate of Title is requested to communicate with the undersigned.

DATED this 24th day of March, 1954, at the Land Registry Office, Victoria, British Columbia.

A. HOWARD,
Deputy Registrar,
Victoria Land Registration District.

NOTICE TO CREDITORS
JOSEPH PAUL BROWN, DECEASED.

NOTICE is hereby given that creditors and others having claims against the estate of Joseph Paul Brown, late of Victoria, B.C., carpenter, deceased, are hereby required to send them to the undersigned executrix at 328 Yarrow Building, 625 Fort Street, Victoria, B.C., on or before the 12th day of May, 1954, after which date the executrix will distribute the said estate among the parties entitled thereto, having regard only to the claims of which she then has notice.

Dated at Victoria, B.C., this 2nd day of April, 1954.

FRANCES KATHERINE BROWN,
Executrix.
Sullivan & Smith,
Solicitors.

McCALL BROS
The Floral Funeral Chapel
Victoria has shown her preference for traditional dignity in a setting of sustaining beauty.
1400 VANCOUVER STREET G 2012

GUARANTEED ALL FIR
IMMEDIATE DELIVERY
THREE DAYS ONLY
2½ CORDS $8.00
5 CORDS $15.00
B 4622

RELIGION IN CANADA'S ARMED SERVICES

Encouragement Provided by Top Officers; Chaplains Optimistic

OTTAWA (CP)—The armed forces are paying more and more attention to the spiritual needs of service-men.

This does not mean that there has been any religious upsurge among Canadian sailors, soldiers and airmen—but that the services are providing all possible religious facilities.

Chaplains say they find this is a hopeful and encouraging factor in their work, that top officers are providing religious leadership as well as support for the work of the chaplain corps.

There are several examples of this.

During Easter week-end, every man in the services will have the opportunity to attend church service, no matter what he is or what his particular faith. Civilian clergymen are asked to help where no padres are available.

SERVICES IN FIELD

In West Germany, 4,000 members of the 1st Canadian infantry brigade now are moving to a training area for battle exercises. Services will be held in the field for them.

In Korea, Easter messages from religious leaders in Canada are to be broadcast from Good Friday to Easter Monday over Radio Maple Leaf. There will also be special Easter services for members of the 25th Canadian infantry brigade.

Brig. J. V. Allard, brigade commander in Korea, some months ago started a religious training school where soldiers can spend a week. The brigadier is a Roman Catholic. The school is open to men of all faiths.

The "Padre's Hour" now is part of the training syllabus in all army schools. It has remained on the syllabus despite pressure of other training needs during Canada's defense build-up.

SPIRITUAL VALUES

Why are the forces devoting this effort to religious needs?

Maj. J. F. Goforth, MC, assistant director of Protestant chaplain services at army headquarters here, says: "The army's top officers realize the importance of spiritual values in the contest with communism. These values make better soldiers."

Maj. Paul J. Dufour of Windsor, Ont., assistant director of Roman Catholic chaplain services, says: "I think a lot of parents worry that their boys don't get the opportunity to keep practicing their faith in the army. But there is every facility."

Chaplains of all faiths say they have not noted any marked increase in religious activity among servicemen. But some add that the religious outlook is more hopeful than during the Second World War.

Padres find there is a greater percentage of church goers among officers than men. They see this as a hopeful sign in itself because more religious activity—or a breakdown in religion—percolates slowly from top to bottom.

Father Dufour says: "There's a difference in the army today, at least in Canada, compared to the war years. So many men are married and live off the camp. In the family, I think, religion is stronger. These men go to mass in their civilian parishes. That means that these church leaders are missing in camp on Sunday mornings."

Maj. Goforth, born in China of Presbyterian missionary parents and who won his Military Cross at Ortona, says: "The soldier's sense of need has to be awakened. When he realizes he isn't getting everything he wants from television or a ball game, he comes to us. A soldier is responsive to strong leadership . . . The average commanding officer is giving the chaplain every support."

OUT of the HOUSE
Now the Session's Over Where Do Parties Stand?

BY ART STOTT

BY now members of the Legislature are back home. They're in a position to make their explanations to constituents—to tell them how they fought for roads and improvements and why they took the stands they did on particular issues.

The decisions on legislation are history—continuing history which will reach into the lives and pockets of all British Columbians. And gradually the political implications of the session that is over are becoming clearer.

One thing stands out above all others. Premier W. A. C. Bennett had his party firmly in line for the deliberations in the House. At this moment he is strong. What he says goes. There are men of independent thought, undoubtedly, in the Socred back benches, but that independence was not in evidence during the session. The caucus, whatever individual differences might have been, was effective. There was no apparent discord. You fancied the Premier laid down the law and the boys took it.

Mr. Bennett was in a position to do that. He is the only one on his side of the House with B.C. legislative experience. You noticed that even in the House—the whispered advice to a ministerial colleague, the occasional rising to answer questions directed at a cabinet member who might or might not be able to dispose of them satisfactorily. Mr. Bennett ran the show. Mr. Bennett was boss.

No New Mr. Bennetts

There were, among his followers, no prototypes of the earlier Mr. Bennett, the younger man who sought the Conservative leadership, who failed to get it and walked across the floor to establish a new group. There were no signs of the political acumen, the cleverness, the sense of timing which brought the man from Kelowna to his present place in British Columbia's political life.

But there was an inevitable development which no party in power can escape. It is responsible, and Mr. Bennett accepts responsibility, with easy declamations of democratic processes, for what is done. It can no longer throw out promises and fail to fulfil them without paying the penalties in loss of public confidence. The grey dawn of reality is upon the Socreds. The sunrise glow is fast fading.

What the Government does not only goes down on the record. It is revealed in action. Some time it will face a restive electorate that wonders why pledges of tax cuts are transformed into higher taxation, why the "will of the people," a fine phrase from the election platform, changes to the will of those people who are elected to govern and must be practical.

The CCF, enjoying the benefits of opposition which relieve it of the need to make good on promises, probably forced itself further into the position of a party of narrow interest. Its stand on labor legislation emphasized that point. It sought to speak as the sole voice of trades unionism. That, in itself, may give the party strong support in a wide area. But it is a specialized area. All British Columbians are not trade unionists. Most of the people want a fair deal for the unionists. They are not persuaded that their affairs would be handled best by a party so whole-heartedly devoted to the man with the union ticket—who is in the minority, even if it is a large minority.

Difficult Position

The House Liberals were in a position of unusual difficulty. Their party has inherited the accumulated public resentment bestowed upon a government long in power. Its representatives in the present legislature are engaged in re-adjustment, searching for expression of Liberal principles in a way to regain public trust over a broader field.

In their activities last session, too, they could not exercise that strength enjoyed by them briefly as holders of the balance of power.

Yet they are a source of concern to the premier. If they were not, he would not have exploited—and not too convincingly—any opportunity he found to argue that Liberalism is dead.

The Liberals find themselves between the two opposing interests of government, socialism on one hand, and the Social Credit movement, which has largely taken over from the Conservatives, on the other. Mr. Bennett would like to establish the Socreds as the party of many interests, the expressive voice of all the people.

He would like to take the middle-of-the-road position which has been traditionally Liberal, with or without the capital letter. Ahead lies the time of testing. Will the Liberals regain that position of confidence, re-establishing contact with the public which the party long in office lost? Or will Mr. Bennett escape the confining influences of Social Credit doctrine—which he says he espouses—and convince the public that he and his followers are, in fact, the public voice?

That, probably, was the big political question still unresolved by the session that has just concluded.

Air Rifle Butt Kills B.C. Man During Party

VANCOUVER (BUP)—James Iverson of suburban South Burnaby died today after being struck with a gun during a house party, RCMP said.

Police said Iverson apparently entered the party without an invitation and became involved in a fight. During the scuffle he was struck with the butt of an air rifle and died shortly after.

NOTICE TO CREDITORS
MARTHA W. R. C. N. FREEL, ALSO KNOWN AS MARTHA FREEL AND ALSO KNOWN AS RODINA FREEL.

NOTICE is hereby given that creditors and others having claims against the estate of Martha W. R. C. N. Freel, also known as Martha Freel and also known as Rodina Freel, late of Victoria, B.C., housewife, deceased, are hereby required to send them to the undersigned executors at 328 Yarrow Building, 625 Fort Street, Victoria, B.C., on or before the 12th day of May, 1954, after which date the executors will distribute the said estate among the parties entitled thereto, having regard only to the claims of which they then have notice.

Dated at Victoria, B.C., this 2nd day of April, 1954.

CHRISTIAN PLOMP,
CAMILLE PLOMP
Executors.
Sullivan & Smith,
Solicitors.

THE VICTORIA DAILY TIMES
Presents.....
WARNER-PATHE NEWS
PICTURES OF THE FIRST H-BOMB BLAST
OPENING OF $50,000,000 TORONTO SUBWAY
TERRIFIC EXPLOSION KNOCKS OUT NATION'S LARGEST STEAM GENERATED ELECTRIC PLANT

Feature at 1.05, 3.11, 5.17, 7.23, 9.33
ROYAL
NOW SHOWING

For Their Sake 'Balloon' the Shower of Dimes

Stephen, a two-year-old poliomyelitis case from Victoria, watches the balloon as Cathy, a fellow patient at the Queen Alexandra Solarium, divides her attention between it and the photographer. Money collected in the Shower of Dimes now being conducted by the Solarium Junior League buys equipment to make these and other crippled youngsters strong again. Objective of the Shower is $30,000 by the end of the month. Donations can be left in the inverted blue and gold umbrellas placed in stores throughout the city or can be mailed to Solarium headquarters at 625 Fort Street.

WITH THE FORCES

Officials Deny Kennedy Report On Reserve Army Issued So Far

Rumors in local reserve army circles that the Kennedy Report, dealing with changes in the make-up of the reserve force, has reached B.C. Area command, are denied by Vancouver officials.

While none here know of the contents of the report, it is believed to contain sweeping changes in the whole reserve setup. It is the result of a survey made by retired army brass. Each local unit was screened by the commission.

Vancouver headquarters believe the contents will be released in Ottawa, either through the prime minister or Defense Minister Brooke Claxton.

* * *

The Canadian Scottish Regiment (Princess Mary's) has adopted a name-tag system it is hoped will step up parade attendance at Bay Street Armoury.

Starting next Thursday, the reserve soldiers attending parades will become eligible to try for a nightly-awarded general proficiency prize. Each soldier is identified by a round tag on a large board. On attending parade his tag is placed in a box by the orderly sergeant. The winner is decided by a draw.

Only those soldiers properly dressed (as laid down in Part 1 orders) can qualify, according to **Lieut.-Col. Walter J. Mosedale (ED).**

* * *

Newest men and women recruits to be signed for the RCAF by the Island recruiting centre are:

Vera Grace Doddridge, 3415 Seymour Avenue; Mangus B. Olfson, Leslie, Sask., Robert Howland; Donald John Cameron, 2183 Foul Bay Road; Keith Malcolm Hunter, 3651 Craigmiller; George Herbert Stiles, 1346 Wood Street; Shirley P. Henn, 434 Richmond Avenue; Jeanette Mae Seamber, Ganges, Salt Spring Island.

Bruce Charlton Shaw, 561 5th Street, Nanaimo; Harold Neil Johnson, 363 Nelson Street, Nanaimo; Astrid Elsie Rust, RR 1, Wellington, B.C., and Wilma Fern Dolling, RR 2, Nanaimo.

* * *

Lieut-Col. James D. Baird (DSO), commanding officer of the 75 (B.C.) Heavy Anti-Aircraft Regiment, RCA, is reported to be getting along nicely after a long siege in Victoria Veterans' Hospital. He underwent an operation for a back war injury. **Major T. D. Eckford** is acting commander of the reserve unit while the colonel is away. He hopes to be released from hospital within the next few weeks.

LT.-COL. J. D. BAIRD

* * *

The Canadian Army has laid down the law with reserve units in regard to Canadian Forces Decoration awards.

In a B.C. Area Routine Order, all units have been warned:

(a) It is apparent from recent submissions that sufficient stress is not being placed on conduct and general deportment when recommendations are being forwarded for the award of the Canadian Forces Decoration.

(b) All units are informed that in future no recommendation for the award of the "CD" will be submitted for an officer, warrant officer, non-commissioned officer or man who is under a period of assessment due to misconduct or inefficiency, is about to be reported on adversely, or whom it is intended to recommend for release for reasons based on misconduct or inefficiency.

* * *

Applications are being accepted by the Scottish Regiment to unit personnel who wish to undergo officer-cadet training with the Command Contingent of the COTC to start Sept. 1.

Applications for the candidates, who cannot be over 25 years, must be in by April 22. All will be called before a unit board of officers for preliminary assessment and, if approved, will later be called upon to appear before a board set up by the area commander at Vancouver. To assess the applicants are **Maj. J Fawcett, CD,** president; **Maj. E. A. Stewart, ED,** member; **Maj. S. E. Park, CD,** member; **Maj. D. E. Smith,** PSO advisor, and **Capt. H. V. Bigwood,** staff assistant.

About 70 per cent of all highway travel is done during the six months between April and September.

EAGLES' GIFT

New Iron Lung Already Saving Life

The Fraternal Order of Eagles bought an iron lung for presentation to Royal Jubilee Hospital and it has arrived before it was expected.

The respirator was to have been presented with proper ceremony in all its gleaming newness. But it was thrown into the front line of the polio battle before there was any time for frills.

A 22-year-old patient was placed in it minutes after it arrived, not a new case, but one requiring the special type of lung that the Eagles had provided.

A deputation of Eagles went to Jubilee Thursday night and took measurements for a plaque which will screw on the lung. But plans for formal presentation are unsettled and may have to wait until it is no longer in use.

Dr. J. L. M. Anderson, assistant-administrator, at Jubilee, said new-type respirator will be invaluable. It is fitted with a plastic bubble which encases the head of the patient. It permits exercising of the patient's body and limbs while artificial respiration is continued within the bubble by alternated high and low air pressure.

Baby Girl Delivered In Ohio Elevator

SALEM, Ohio (AP)—A six-pound, six-ounce girl was born Friday to Mrs. Ivan Hunter in an elevator at Salem City Hospital. The mother had been whisked to the hospital from her home in an automobile. A doctor wh ochanced to be in the elevator at the time delivered the baby before they reached the third-floor matrnity ward.

New Screen in Park Asked By Film Board

Request for a $100 grant from the city was put before City Council's finance committee Thursday by W. Beddington and F. J. Staghall on behalf of the Victoria and District Film Council.

The two also asked that the city replace the existing screen at the Beacon Hill Park bandshell. Mr. Beddington said the present canvass screen had never been any good, and suggested a rubber one, costing about $160. Finance committee referred both requests to the parks committee.

Pensioners' Pocket-Money Boosted $2

Old-age pensioners living in public nursing homes and boarding houses will receive a $2-a-month increase in their "comfort" allowance.

New legislation will provide them with $7-a-month pocket money, instead of $5.

City council's finance committee was informed on the revision at a meeting Thursday. It agreed to make the payment to persons coming under the city's care. The increase will be borne 80 per cent by the province and 20 per cent by the city.

VICTORIA YOUTH RALLY
Faith Temple, 1415 Blanshard St.—Saturday, April 17, 8.00 p.m.
Presents
THE KING'S MINSTRELS
The Musical Ward Family—Great Musical Night
Sound, Color Pictures of the Death of Christ
Be Early for a Good Seat — After Rally Lunch

THE SALVATION ARMY, VICTORIA CITADEL
757 Pandora Avenue
Senior Major and Mrs. W. C. Oakley
Coming your way—
Symphony in Brass
Sat., April 24
Vancouver Temple Band
SUNDAY
11.00 a.m.
Death Is Conquered
7.30 p.m.—Fact Proved by the Resurrection
(Enrollment of New Members)

DRIVE A NEW MORRIS
It's big car performance at small car cost. Increased power and get-away and a high cruising speed. Sedans, coaches, convertibles.
As Low as $1495
BRITISH AUTOMOBILE CENTRE
971 Yates—at Vancouver B 8141

CENTRAL BAPTIST
We Preach Christ Crucified, Risen and Coming Again
Pandora Avenue — Dr. J. B. Rowell, Pastor
Sunday School and Bible Class at 9.45 a.m.
11.00 a.m.—"Who Shall Roll Us Away The Stone?"
7.30 p.m.—Fundamental of Faith and Living
"The Lord Is Risen Indeed"
SPECIAL SINGING AT BOTH SERVICES
Young People's "FIRESIDE" at 9 o'clock—Welcome

ACTION! RESULTS! PROFITS!
Through Newspaper Advertising

EATON'S Oddment Day in the Bargain Basement
Please, No Phone or Mail Orders

Men's Grey Flannel Pants
Men's all-wool grey flannel pants in medium grey shade. Smartly styled with pleats and zipper closing. Sizes 32 to 44.
Oddment Day, pair **7.95**

Boys' Wool Flannel Longs
Well-tailored pants for boys in a sturdy weight medium shade grey flannel. Styled with pleated front and zipper closing. Oddment Day,
Sizes 6 to 10, pair **4.69** Sizes 12 to 18, pair **5.95**

Dozens of Smart Ties
Choose several new ties for Spring wear on Monday . . . they're selling at a special low clearance price! Many shades and patterns to choose from in panel or neat designs. Rich satin finish. Oddment Day, each **79c**

Women's Casual Shoes
Factory rejects of a well-known make of casual shoes! Included are loafers and saddle oxfords, some with foam crepe soles. Several colours to choose from . . . small flaws should not affect wearing qualities. Sizes 4 to 9 in the group. Oddment Day, pair **2.59**

Boys' Sturdy Oxfords
Moccasin vamp oxfords for young boys. Leather uppers, fully lined, sturdy composition soles and rubber heels. Brown or burgundy. Sizes 1 to 5½. Oddment Day, pair **2.98**

Men's Wool Blazers
Popular navy blue blazers . . . always smart looking for Spring wear. Double-breasted style with three patch pockets and simulated pearlized buttons. Sizes 36 to 44.
Oddment Day, each **16.50**

Men's Wool Sport Jackets
Featured in new spring shades of fawn, blue and grey. Choice of tweed or check patterns. Tailored with notch lapels in two-button, single-breasted style. Sizes 35 to 44.
Oddment Day, each **21.50**

Women's Spring Dresses
Sharkskin, taffeta, crepe, nylon and spun dresses in plain shades, checks or floral patterns. Choice of short or cap sleeves . . . many flattering styles to choose from. Sizes 12 to 20, 18½ to 24½. Oddment Day, each **5.98**

Clearance of Blouses
Attractive nylon or crepe blouses with short or cap sleeves. Choose from tailored or lace-trimmed styles in green, yellow, pink, blue and white. Sizes 12 to 20.
Oddment Day, each **2.98**

EATON'S—Bargain Basement

At EATON'S
Lady Clairol Whipped Creme Hair Lightener

Helps Bring New Colour Beauty to Your Hair

Here is a wonderful professional hair beauty treatment . . . Lady Clairol Whipped Creme Hair Lightener shampoos . . . conditions . . . and lightens your hair in one simple treatment. Leaves your hair soft and shining and easy to manage. Give your hair a beauty treatment.

2-ounce bottle, **1.75**

Lady Clairol Applicator, 1.00

EATON'S—Cosmetics, Main Floor

Telephone Orders—
B 7141—ask for the "Order Line"

Choose Long-Wearing Eatonia STAPLES

Velvety, Solid-Colour Towels
Highly absorbent and fast-drying! Towels you'll be proud to display in their solid colours of Hunter Green, gold colour, aqua, flamingo, pink and Horizon Blue. All sizes approximate.
EATONIA Value—
22x42 inches, each **1.59** 16x28 inches, each **89c** Face Cloths, each **29c**

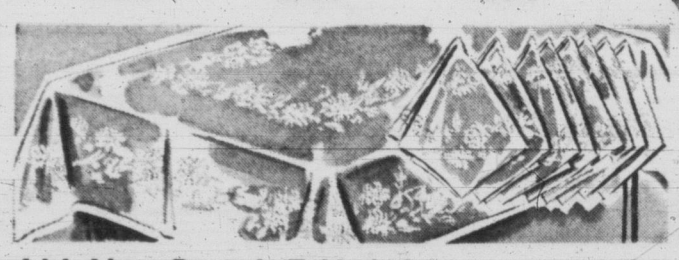

Irish Linen Damask Tablecloths
Sparkling white in good variety of conventional damask patterns. All sizes approximate.
EATONIA Value—
70x126 inches, each **15.00** 70x80 inches, each **10.00**
70x106 inches, each **12.00** 70x142 inches, each **18.00**
22-inch napkins, dozen, **12.00**
Also available in 8 and 12-piece sets.

Strong Sheets and Pillow Cases
White cotton in a sturdy weight and smooth weave. In single, three-quarter and double bed sizes. EATONIA Value—
Pillow Cases, Plain, pair, **1.89** and **1.98** Plain Hemmed Sheets, pair, **8.25** to **11.25**
Hemstitched, pair, **1.98** and **2.10** Hemstitched, pair, **8.95** to **11.95**
EATON'S—Staples, Linens and Bedding, Third Floor

EATON'S Store Hours: 9 a.m. to 5 p.m. — Wednesday: 9 a.m. to 1 p.m. — Phone B 7141 THE T. EATON Co CANADA LIMITED

A Special London DRY GIN
"The Base of the Best Cocktail"
MADE BY BOLS FROM A CENTURY-OLD RECIPE. Anno 1575
DISTILLED IN CANADA
This advertisement is not published or displayed by the Liquor Control Board or by the Government of British Columbia.

NOTICE TO ALL MASONS, THEIR SONS AND CHUMS

The inaugural meeting of the Victoria Chapter of the Order of De Molay will be held in the K. of P. Hall, 723 Cormorant St., at 8 p.m., Friday, April 23. Youths between the ages of 14 and 21 years of age are eligible for membership. A cordial invitation is extended to all Masons, their sons, and friends of their sons to attend the inaugural meeting, when an outline of the work of the Order of De Molay will be given and questions answered.

PERCY C. RICHARDS, Scribe.

C.N.S.S. NORTHERN SAILINGS
S.S. Prince "Rupert"
9 p.m. PST Every Monday
From VANCOUVER
to
Westview (Powell River)
Ocean Falls
Prince Rupert
Ketchikan, Alaska
Enquire about special 10-day summer cruises to Alaska on the new S.S. PRINCE GEORGE.
CANADIAN NATIONAL

GUARD THOSE YOU LOVE . . . GIVE GENEROUSLY
FIGHT CANCER
through:
EDUCATION • RESEARCH
WELFARE
TREATMENT FACILITIES
GIVE NOW!
CONQUER CANCER CAMPAIGN
VICTORIA HEADQUARTERS:
2 BLACKBALL FERRY BLDG., 816 WHARF STREET
Victoria Co-Chairmen:
NORMAN YARROW - CAPT. R. W. McMURRAY
All local Trust Companies are authorized to accept contributions on behalf of the 1954 Conquer Cancer Campaign
C-2A-54

ROTO MAGAZINE COLOR 10¢

WEEKEND EDITION

16 PAGES COMICS 10¢

Victoria Daily Times

WEATHER: Sunny; Details on Page 5

THE HOME PAPER

VOL. 121, No. 91 * VICTORIA, B.C., SATURDAY, APRIL 17, 1954—96 PAGES PRICE: 7 CENTS SATURDAY, 10 CENTS

2 City Men Lost in Tug Disaster

Victoria Cars Show Mystery Damage

Dozens of cars have been reported damaged in Victoria as the mystery of the pockmarked windshields spread from Washington. Worried car dealers here have posted $50 reward to clear up baffling and costly situation. Above left, W. A. Hanson points to mystery bubble on car at Bernie Nicholls' car lot, and in second photo, R. A. F. Miller illustrates another of the mystery marks. Pockmarks were first reported at Bellingham, but now the epidemic has spread across the nation to Ohio. (Times Photo.)

Tyro Jumpers Drop To Aid French Fort

(From UP, AP Dispatches)

HANOI, Indo-China — Volunteer infantrymen who had never jumped before parachuted into Dien Bien Phu today to reinforce the garrison against an expected mass Communist attack.

The first airdrop of its kind in French military history, plummeted the daring footsoldiers right into a blazing battle between Dien Bien Phu defenders and Communist "mole men who grabbed a foothold on the garrisons main airstrip.

Communist-led rebel troops of Gen. Vo Nguyen Giap anticipated the arrival of reinforcements, also. Russian-made Molotov trucks were spotted by French pilots sneaking down a road toward the Red positions.

Never before had France plunged her soldiers into an actual battle on their first jump.

The volunteers—from French North African and Loyal Indo-Chinese units — leaped from low-flying transports like veterans, French officers said. They received no more injuries than trained paratroopers who seized Dien Bien Phu last year.

Molotov trucks were moving southward with men and ammunition for the Communist besiegers.

TRAIN SLAUGHTER

Meanwhile, in Paris, Agence France-Presse today said Communist-led Viet Minh jungle fighters stopped a Cambodian train with mines and slaughtered more than 100 men and women passengers.

The agency gave this account of the massacre reported to have taken place Monday on the Phnom Penh-to-Battambang line 60 miles from the capital of that Indo-China kingdom.

Five hundred Viet Minh attackers rushed from the surrounding jungle brandishing knives, rifles, hand grenades, sub-machine guns and regular machine guns.

Wounded persons in the coache were sprayed with gasoline and burned to death. Passengers who tried to flee were caught and put to death with knives and hatchets. Old people and children were slain.

'GIVE ME THE OPEN ROAD' SAYS WEEKEND ARTICLE

The holiday season, which means the auto-touring season, is fast approaching. Today Bill Brown, of Weekend Picture Magazine, takes a look at what modern highways mean, not only to the people who travel them, but to the nation as a whole. Turn to Weekend Magazine for this interesting article. Also there is a new series of color photos of the Royal tour of Australia.

Nixon's Indo-China Statement Challenged

Republicans, Democrats Both Upset Over View U.S. Troops Might Be Used in Southeast Asia

WASHINGTON (AP) — Vice-President Richard Nixon says American troops might be used in a last-ditch effort to save Indo-China. The statement brought prompt challenges from both Republican and Democratic lawmakers.

The vice-president said he does not believe such action will be necessary because he thinks Indo-China can be saved from the Communists by other means. But in the unlikely event that French forces withdrew, he said, this country would have to send in troops.

Nixon expressed his views in an off-the-record address to the American Society of Newspaper Editors. He permitted newspapermen to report his remarks on condition they not be attributed directly to him.

But he was connected with the statements from several sources. The London Times included in its story a statement that the only high administration source making a speech here Friday was Nixon.

REPERCUSSIONS?

Whether his frank discussion of the issue would have repercussions within the administration remained to be seen. Nixon has acted as spokesman for President Eisenhower on several recent occasions.

In outlining his views, Nixon repeated Eisenhower's words that "we cannot afford any retreat in Asia."

(See story page 18.)

WIRE BRIEFS

Youngster Drowned

VANCOUVER (CP) — Gordon Byrnes, 12, drowned after being stricken with a brain hemmorhage, a coroner's jury ruled here Friday night. The boy was found drowned in 10 feet of water in an indoor public swimming pool here a week ago.

Persecutions Forecast

VATICAN CITY (Reuters) —The Vatican newspaper Osservatore Romano said tonight there are indications that new persecutions of the Catholic Church will occur shortly in Communist-ruled Poland.

Would End Terrorism

CASABLANCA, Morocco (Reuters) — Four thousand fierce Moroccan tribesmen, specially recruited as anxiliary police, took up action stations in the Arab quarters of Casablanca today in a new effort by French authorities to stamp out terrorism.

Airman Takes Life

VICTORIA, Texas (UP)—The air force said today a young airman apparently committed suicide by getting into a decompression chamber and simulating an altitude of 25,000 feet.

Lorne Main Defeated

MONTE CARLO (AP) — Italy's Gianni Cucelli and Marcello Del Bello today defeated Bob Bedard of Sherbrooke, Que., and Lorne Main of Toronto and Vancouver to win the Butler trophy, one of the most coveted awards of the Monte Carlo tennis tournament.

Index to Inside Pages

	Page
Strike Action Newest Threat at City Hall	17
F. Maurice McGregor Heads Pakistan Airline	17
Fire Destroys Old House at Beaver Lake	17
Thousands File Past Macdonald's Bier	16
Woman Says She Killed Husband But Law Helpless	16
31 RN Reserve Sailors Rescued When Ship Sinks	16
Second Anti-Red Chief Abducted From West Berlin	16
Japanese Scientist Says Rain Radioactive	3
Jerry Finds Doctors Made No Lady of Charlotte	2
21 Reported Missing in Storm-Ridden Alps	3

Ask the Times	17	Comics	8	Sports	10, 11, 12
As We Live	20	Entertainment	7	TV Schedule	9
Books	6	Financial	13	Walkers	8
Bridge	26	Hutchison	4	Why Grow Old?	20
Building	14	Keate	5	Women	19, 20, 21
Churches	22	Penny Saver	20	Your Horoscope	24
Classified	26	Radio and TV	23		

$225 CROSSWORD PAGE 26

City Autos Hit By Mysterious Pock Marks

Epidemic Sweeps Pacific Northwest

The mystery of the pockmarked windshields swept into Victoria today as the baffling phenomenon spread like wildfire across the entire Pacific Northwest.

The Victoria Automobile Dealers' Association has posted a $50 reward for anyone providing evidence leading to the conviction of any vandalism responsible for the damage.

The rash of pockmarked windshields started last week at Bellingham, Washington, leaped across to Seattle, and now has spread over the entire Pacific Northwest.

Friday, Seattle police said they had over 1,000 calls from befuddled motorists who reported the pockmarks and cracks in their windshields.

Worried lot owners here reported dozens of scarred and marked windshields. Queries to Empress Motors, National Motors, and Gladwell Motors produced the same answer: "We have plenty of them."

Some dealers were skeptical when asked to inspect their cars, but subsequent checks invariably turned up pockmarked windows that were not damaged one day ago.

The used car dealers were the first to report the mysterious windshield damage in Victoria.

CRACKED OPEN

At Quality Car Sales, and Bernie Nicholls, over 90 per cent of the cars have pitted windshields, and some, in the more advanced stage of the mystery, are cracked wide open.

E. Laurie, of Quality, said the damage was first noticed on Friday morning. The windshields were pitted with tiny scars.

"All of a sudden they just break out," he said.

The tiny pitts spread "almost while you are looking at them" to the size of a dime, and then the glass cracks completely.

Bernie Nicholls said the scars break out on the glass "while

(Continued on Page 17)

Here One Day

Britain's minister of supply, Hon. Duncan Sandys, will arrive at Patricia Bay Airport by TCA at 6.15 Sunday for a brief but busy visit. He will stay at Government House as guest of Lieutenant-Governor Clarence Wallace and will be guest of honor at a dinner Sunday night. On Easter Monday, Mr. Sandys will inspect HMC Dockyard and the Royal Roads Military College and will lunch at Admiral's House before boarding a plane for Vancouver.

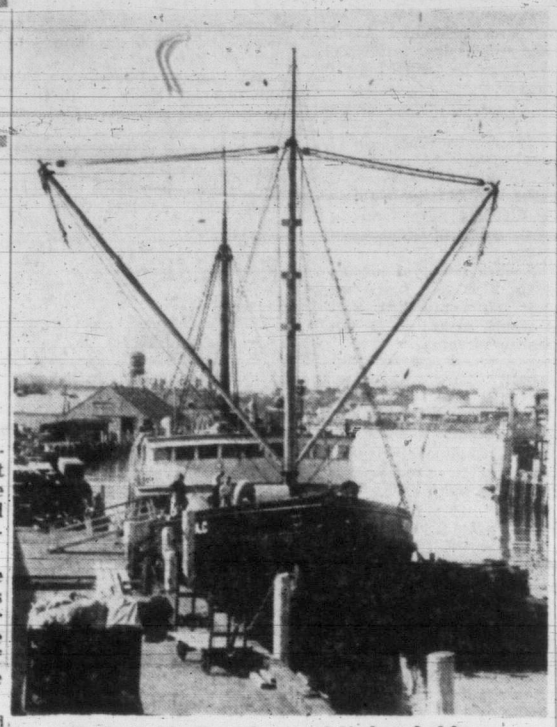

Ill-Fated Towboat Visited Here

The lost tug Chelan, formerly the Veta C, was chartered by B.C. Coast Service in 1952 to haul cargo to west coast. She was then owned by Frank Waterhouse (Canada) Ltd. She is shown above loading at the Victoria wharf. (Times Photo.)

Good Weather Seen For Easter Parade

'Mostly Sunny' Forecast for Tomorrow; Sunrise Services at Mt. Douglas, Beacon Hill

Victorians will be able to step out with confidence in their new Easter finery Sunday for the weatherman says the day will be "mostly sunny."

The temperature is expected to reach 58 degrees.

Only factor preventing the weatherman from giving an unconditional guarantee for a fine day is a storm reported this morning about 400 miles west of the weathership at Station Papa. The storm was observed moving toward the north coastal area and could bring a few cloudy periods to the Lower Island.

See Church Services, Page 22.

Two Easter sunrise services are scheduled for Sunday: one at the top of Mount Douglas and one in Beacon Hill Park.

The Mount Douglas service will be held by United Church Young People, beginning at 6 a.m. Geoffrey Lester, theological student, will be the speaker and Jon Mackinnon, cornet soloist, will play "The Holy City."

The Beacon Hill service is the 11th annual outdoor Easter ceremony arranged by the Victoria Camp of Gideons. It will be held at 7.45 on the high rocky ground just east of South Park School.

Rev. J. E. Smith, president of the Victoria Ministerial Association, will conduct the service. Music will be by the Salvation Army Band, under direction of Bandmaster Bert Mills.

Many churches in the area have scheduled extra services to accommodate the large number of persons expected to participate in religious observances.

Though the idea of an Easter Parade was bandied about here some weeks ago, no procession has been organized.

However, it is expected hundreds of well-dressed strollers will appear along the Causeway and along the Dallas Road waterfront, at Beacon Hill, during the afternoon.

* * *

First Easter of H-Bomb Era Sees World Pray for Peace

By THE ASSOCIATED PRESS

The first Easter of the H-bomb era will be observed around the world Sunday with prayers for peace and salvation.

Rejoicing that Christ is risen mingles with fears that man has fashioned a weapon that could doom civilization.

The Easter hope of men, women and children everywhere is that the occasion never will arise to unleash the bomb's fury.

In Rome, the Pope will appear on the loggia of St. Peter's Basilica, to impart benediction to the world. He will also deliver a brief radio message at noon.

The Christian feast of Easter, by coincidence, comes this year on the same days as the Jewish feast of Passover, which commemorates the flight of the Israelites from Egypt.

They coincided in 1923 and 1927, but will not again until 1981. The date of Easter is determined by the Gregorian calendar, based on the earth's position in relation to the sun, and that of Passover by the Hebrew calendar, based on moon's position in relation to the earth and sun.

HOLY LAND SERVICES

Although the Holy Land itself is torn with Jewish-Arab tension, church bells will call worshippers to Easter services as usual in old Jerusalem, scene of the Crucifixion and Resurrection.

In a traditional gay note, women will don their new finery. The weather man promised "ideal" conditions for New York's annual Easter parade on Fifth Avenue.

M' Uncle Zeke sez a lot o' folks are cracked, but not necessarily in th' windshield.

* * *

Ye'll know we've gone th' full course when they turn out nice little chock'lit hydrogen bombs fer Easter.

* * *

Easter is a time o' hope—an' we can sure use a lot of it these days.

Oppenheimer Loyalty Seen

WASHINGTON (UP) — A high administration official has expressed confidence in the loyalty of Dr. J. Robert Oppenheimer but conceded government files indicate on the surface he is a "security risk."

The official said that on the evidence he has seen and on the basis of personal contacts with Oppenheimer in recent years, he is certain the scientist is a loyal American.

Alaskan Storm Sinks Vessel With 14 Aboard

Fourteen B.C. men, including two who came from the Greater Victoria area, perished in a howling blizzard off the Alaska Panhandle when the ocean-going tug Chelan sank on Thursday night.

U.S. Coastguard said today all hands on the tug, owned by Union Steamships Ltd., are believed lost, although so far no bodies have been found. The seach is continuing.

The two men known here are Quartermaster Norman George Fenton, only son of Mr. and Mrs. Edwin K. Fenton, West Saanich Road, and Third Engineer John Kenneth Whitworth, 424 East 9th, Vancouver, who started his engineering career here and married Barbara Daniels, daughter of A. J. Daniels, 94 Linden.

The other crewmen are: Capt. Cecil Roberts, officers Daniel MacDonald, Richard Child, Brock Haines and Barrett Kirley, and crew members Frank Hykawa, William Sheddon, Alfred Manning, William Grabowski, Egon Jurgenson and Won Kim, all of Vancouver, and Robert Thistle, St. John's, Newfoundland.

The 140-foot tug, formerly the Veta C, which operated on the Vancouver Island west coast service out of Victoria, went down four miles west of Cape Decision, which is 150 miles south of Juneau, Alaska, and 720 miles north of Victoria.

An unidentified rowboat, without occupants was spotted on the beach near Cape Decision late Friday, but rough seas prevented a landing party going ashore.

The Chelan was towing a barge load of ore from Skagway to Vancouver, following the tortuous channels which claimed many ships in the past.

Worst Storm of Year Causes Loss

The vessel foundered in a watery grave as one of the worst storms of the season bashed her to bits in less than two hours.

The coast guard said the cutter Sweetbrier was dispatched to the scene Friday. The cutter was to put a landing party ashore at Cape Decision today.

"Neither survivors nor bodies have been found," a coast guard spokesman said. "The search for bodies is continuing."

Disaster apparently hit the 541-ton wooden tug without warning.

An SOS, and a cryptic "sinking" were picked up Thursday evening by the Cape Decision lighthouse.

Wreckage of the vessel and the 240-foot ore-laden barge was located Friday by a U.S. Coast Guard plane in Christiania Sound, about 200 miles northwest of Prince Rupert.

The Chelan was buffetted by 52-mile-an-hour gales and 14-foot waves Thursday in the blizzard. She was traveling at about nine knots.

Marine authorities said the vessel was apparently driven off course and hit either a reef or a submerged rock.

Capt. Charles W. Cates, well-known Vancouver marine authority, said destructive gales known as willawaws which rake the coastline could have caused the tragedy. "They come without warning and sweep everything before them," he said.

Capt. E. W. Suffield, marine superintendent of Union Steamships, flew from Vancouver to Annette Island early today.

NORMAN FENTON
. . . parents still hope

A spokesman for the firm said Capt. Suffield would take charge of the search for the bodies.

"We are shocked by this tragedy," he said. "Ships can be replaced but not men."

Fourth Accident of Her Career

The mishap which claimed the Chelan was the fourth of her career. The 541-ton wooden ship was built in Bellingham, Wash., in 1944 as a U.S. army transport vessel for the Aleutians. She was later operated by the U.S. Wildlife Service and was bought by Union Steamships from Capt. Charles Clark of North Vancouver in 1952.

JOHN WHITWORTH
. . . third engineer

She is a sister ship to the Canadian Pacific Steamship motorship City of Alberni, which is now on the west coast run.

Capt. Clark discounted internal weakness as the possible cause of the tragedy.

"She was one of the toughest tugs afloat and must have hit a rock or a reef," he said. The Chelan was equipped with radar.

Norman Fenton's parents here were grief-stricken today.

"He's such a fine boy," said Mrs. Fenton. The boy's father, who operates a coffee shop and gas pumps next to his home, said: "We haven't given up hope at all that Norman may have reached safety."

The same hope was expressed by close relations of Whitworth here.

Whitworth served in the RCN as a lieutenant-engineer in the Second World War. Prior to the war he went deepsea for a while, served with CPR ships and then switched to Union Steamships. He got his original start in the shipping mechanical world serving as an apprentice at Yarrows Ltd.

Whitworth's sisters-in-law are the former Maquinna Daniels, now Mrs. W. I. Anderson, and Mrs. Rae Baker, 94 Linden. Mr. and Mrs. Whitworth have two daughters, Wendy, aged six, and Pat, aged three.

The missing tug's third officer is the son of John Whitworth, who was on the local CPR ship Ss. Princess Kathleen when it was torpedoed and sank in the Mediterranean in the Second World War.

Norman Fenton in his boyhood days worked for the CPR, including the Ss. Motor Princess. He later joined Union Steamships and served on several vessels, including the Chilliwack.

He went to Mount Newton High School.

Ship Runs Aground In St. Lawrence Fog

QUEBEC CITY (BUP)—The 5,000-ton Norwegian freighter Horda ran aground in the St. Lawrence River during a heavy fog today.

The vessel and the crew were believed to be in no immediate danger.

ROTO MAGAZINE COLOR 10¢

WEEKEND EDITION

16 PAGES COMICS 10¢

Victoria Daily Times

WEATHER: Sunny; Details on Page 5

THE HOME PAPER

VOL. 121, No. 91 ** VICTORIA, B.C., SATURDAY, APRIL 17, 1954—96 PAGES PRICE: 7 CENTS SATURDAY, 10 CENTS

2 City Men Lost in Tug Disaster

Victoria Cars Show Mystery Damage

Dozens of cars have been reported damaged in Victoria as the mystery of the pockmarked windshields spread from Washington. Worried car dealers here have posted $50 reward to clear up baffling and costly situation. Above left, W. A. Hanson points to mystery bubble on car at Bernie Nicholls' car lot, and in second photo, R. A. F. Miller illustrates another of the mystery marks. Pockmarks were first reported at Bellingham, but now the epidemic has spread across the nation to Ohio. (Times Photo.)

$225 CROSSWORD PAGE 26

City Autos Hit By Mysterious Pock Marks

Epidemic Sweeps Pacific Northwest

The mystery of the pockmarked windshields swept into Victoria today as the baffling phenomenon spread like wildfire across the entire Pacific Northwest.

The Victoria Automobile Dealers' Association has posted a $50 reward for anyone providing evidence leading to the conviction of any vandalism responsible for the damage.

The rash of pockmarked windshields started last week at Bellingham, Washington, leaped across to Seattle, and now has spread over the entire Pacific Northwest.

Friday, Seattle police said they had over 1,000 calls from befuddled motorists who reported the pockmarks and cracks in their windshields.

Worried lot owners here reported dozens of scarred and marked windshields. Queries to Empress Motors, National Motors, and Gladwell Motors produced the same answer: "We have plenty of them."

Some dealers were skeptical when asked to inspect their cars, but subsequent checks invariably turned up pockmarked windows that were not damaged one day ago.

The used car dealers were the first to report the mysterious windshield damage in Victoria.

CRACKED OPEN

At Quality Car Sales, and Bernie Nicholls, over 90 per cent of the cars have pitted windshields, and some, in the more advanced stage of the mystery, are cracked wide open.

E. Laurie, of Quality, said the damage was first noticed on Friday morning. The windshields were pitted with tiny scars.

"All of a sudden they just break out," he said.

The tiny pits spread "almost while you are looking at them" to the size of a dime, and then the glass cracks completely.

Bernie Nicholls said the scars break out on the glass "while

(Continued on Page 17)

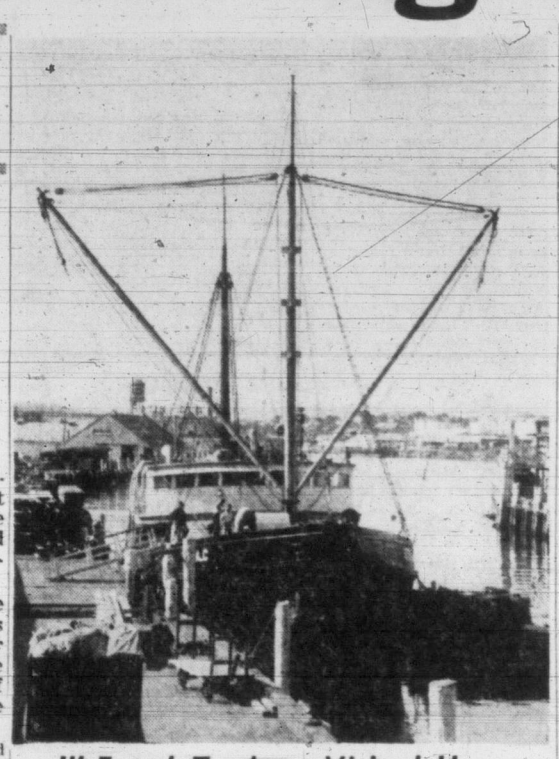

Ill-Fated Towboat Visited Here

The lost tug Chelan, formerly the Veta C, was chartered by B.C. Coast Service in 1952 to haul cargo to west coast. She was then owned by Frank Waterhouse (Canada) Ltd. She is shown above loading at the Victoria wharf. (Times Photo.)

Alaskan Storm Sinks Vessel With 14 Aboard

Fourteen B.C. men, including two who came from the Greater Victoria area, perished in a howling blizzard off the Alaska Panhandle when the ocean-going tug Chelan sank on Thursday night.

U.S. Coastguard said today all hands on the tug, owned by Union Steamships Ltd., are believed lost, although so far no bodies have been found. The search is continuing.

The two men known here are Quartermaster Norman George Fenton, only son of Mr. and Mrs. Edwin K. Fenton, West Saanich Road, and Third Engineer John Kenneth Whitworth, 424 East 9th, Vancouver, who started his engineering career here and married Barbara Daniels, daughter of A. J. Daniels, 94 Linden.

The other crewmen are: Capt. Cecil Roberts, officers Daniel MacDonald, Richard Child, Brock Haines and Barrett Kirley, and crew members Frank Hykawa, William Sheddon, Alfred Manning, William Grabowski, Egon Jurgenson and Won Kim, all of Vancouver, and Robert Thistle, St. John's, Newfoundland.

The 140-foot tug, formerly the Veta C, which operated on the Vancouver Island west coast service out of Victoria, went down four miles west of Cape Decision, which is 150 miles south of Juneau, Alaska, and 720 miles north of Victoria.

An unidentified rowboat, without occupants was spotted on the beach near Cape Decision late Friday, but rough seas prevented a landing party going ashore.

The Chelan was towing a barge load of ore from Skagway to Vancouver, following the tortuous channels which claimed many ships in the past.

Worst Storm of Year Causes Loss

The vessel foundered in a watery grave as one of the worst storms of the season bashed her to bits in less than two hours.

The coast guard said the cutter Sweetbrier was dispatched to the scene Friday. The cutter was to put a landing party ashore at Cape Decision today.

"Neither survivors nor bodies have been found," a coast guard spokesman said. "The search for bodies is continuing."

Disaster apparently hit the 541-ton wooden tug without warning.

An SOS, and a cryptic "sinking" were picked up Thursday evening by the Cape Decision lighthouse.

Wreckage of the vessel and the 240-foot ore-laden barge was located Friday by a U.S. Coast Guard plane in Christiania Sound, about 200 miles northwest of Prince Rupert.

The Chelan was buffetted by 52-mile-an-hour gales and 14-foot waves Thursday in the blizzard. She was traveling at about nine knots.

Marine authorities said the vessel was apparently driven off course and hit either a reef or a submerged rock.

Capt. Charles W. Cates, well-known Vancouver marine authority, said destructive gales known as willawaws which rake the coastline could have caused the tragedy. "They come without warning and sweep everything before them," he said.

Capt. E. W. Suffield, marine

NORMAN FENTON
. . . parents still hope

superintendent of Union Steamships, flew from Vancouver to Annette Island early today.

A spokesman for the firm said Capt. Suffield would take charge of the search for the bodies.

"We are shocked by this tragedy," he said. "Ships can be replaced but not men."

Fourth Accident of Her Career

The mishap which claimed the Chelan was the fourth of her career. The 541-ton wooden ship was built in Bellingham, Wash., in 1944 as a U.S. army transport vessel for the Aleutians. She was later operated by the U.S. Wildlife Service and was bought by Union Steamships from Capt. Charles Clark of North Vancouver in 1952.

JOHN WHITWORTH
. . . third engineer

She is a sister ship to the Canadian Pacific Steamship motorship City of Alberni, which is now on the west coast run.

Capt. Clark discounted internal weakness as the possible cause of the tragedy.

"She was one of the toughest tugs afloat and must have hit a rock or a reef," he said. The Chelan was equipped with radar.

Norman Fenton's parents here were grief-stricken today.

"He's such a fine boy," said Mrs. Fenton. The boy's father, who operates a coffee shop and gas pumps next to his home, said: "We haven't given up hope at all that Norman may have reached safety."

The same hope was expressed by close relations of Whitworth here.

Whitworth served in the RCN as a lieutenant-engineer in the Second World War. Prior to the war he went deepsea for a while, served with CPR ships and then switched to Union Steamships. He got his original start in the shipping mechanical world serving as an apprentice at Yarrows Ltd.

Whitworth's sisters-in-law are the former Maquinna Daniels, now Mrs. W. I. Anderson, and Mrs. Rae Baker, 94 Linden. Mr. and Mrs. Whitworth have two daughters, Wendy, aged six, and Pat, aged three.

The missing tug's third officer is the son of John Whitworth, who was on the local CPR ship Ss. Princess Kathleen when it was torpedoed and sank in the Mediterranean in the Second World War.

Norman Fenton in his boyhood days worked for the CPR, including the Ss. Motor Princess. He later joined Union Steamships and served on several vessels, including the Chilliwack.

He went to Mount Newton High School.

Tyro Jumpers Drop To Aid French Fort

(From UP, AP Dispatches)

HANOI, Indo-China — Volunteer infantrymen who had never jumped before parachuted into Dien Bien Phu today to reinforce the garrison against an expected mass Communist attack.

The first airdrop of its kind in French military history plummeted the daring footsoldiers right into a blazing battle between Dien Bien Phu's defenders and Communist "mole men who grabbed a foothold on the garrisons main airstrip.

Communist-led rebel troops of Gen. Vo Nguyen Giap anticipated the arrival of reinforcements, also. Russian-made Molotov trucks were spotted by French pilots sneaking down a road toward the Red positions.

Never before had France plunged her soldiers into an actual battle on their first jump.

The volunteers—from French North African and Loyal Indo-Chinese units — leaped from low-flying transports like veterans, French officers said. They received no more injuries than trained paratroopers who seized Dien Bien Phu last year

Molotov trucks were moving southward with men and ammunition for the Communist besiegers.

TRAIN SLAUGHTER

Meanwhile, in Paris, Agence France-Presse today said Communist-led Viet Minh jungle fighters stopped a Cambodian train with mines and slaughtered more than 100 men and women passengers.

The agency gave this account of the massacre reported to have taken place Monday on the Phnom Penh-to-Battambang line 60 miles from the capital of that Indo-China kingdom.

Five hundred Viet Minh attackers rushed from the surrounding jungle brandishing knives, rifles, hand grenades, sub-machine guns and regular machine guns.

Wounded persons in the coache were sprayed with gasoline and burned to death. Passengers who tried to flee were caught and put to death with knives and hatchets. Old people and children were slain.

'GIVE ME THE OPEN ROAD' SAYS WEEKEND ARTICLE

The holiday season, which means the auto-touring season, is fast approaching. Today Bill Brown, at Weekend Picture Magazine, takes a look at what modern highways mean, not only to the people who travel them, but to the nation as a whole. Turn to Weekend Magazine for this interesting article. Also there is a new series of color photos of the Royal tour of Australia.

Nixon's Indo-China Statement Challenged

Republicans, Democrats Both Upset Over View U.S. Troops Might Be Used in Southeast Asia

WASHINGTON (AP) — Vice-President Richard Nixon says American troops might be used in a last-ditch effort to save Indo-China. The statement brought prompt challenges from both Republican and Democratic lawmakers.

The vice-president said he does not believe such action will be necessary because he thinks Indo-China can be saved from the Communists by other means. But in the unlikely event that French forces withdrew, he said, this country would have to send in troops.

Nixon expressed his views in an off-the-record address to the American Society of Newspaper Editors. He permitted newspapermen to report his remarks on condition they not be attributed directly to him.

But he was connected with the statements from several sources. The London Times included in its story a statement that the only high administration source making a speech here Friday was Nixon.

REPERCUSSIONS?

Whether his frank discussion of the issue would have repercussions within the administration remained to be seen. Nixon has acted as spokesman for President Eisenhower on several recent occasions.

In outlining his views, Nixon repeated Eisenhower's words that "we cannot afford any retreat in Asia."

(See story page 18.)

WIRE BRIEFS

Youngster Drowned

VANCOUVER (CP) — Gordon Byrnes, 12, drowned after being stricken with a brain hemmorhage, a coroner's jury ruled here Friday night. The boy was found drowned in 10 feet of water in an indoor public swimming pool here a week ago.

Persecutions Forecast

VATICAN CITY (Reuters) —The Vatican newspaper Osservatore Romano said tonight there are indications that new persecutions of the Catholic Church will occur shortly in Communist-ruled Poland.

Would End Terrorism

CASABLANCA, Morocco (Reuters) — Four thousand fierce Moroccan tribesmen, specially recruited as anxiliary police, took up action stations in the Arab quarters of Casablanca today in a new effort by French authorities to stamp out terrorism.

Airman Takes Life

VICTORIA, Texas (UP)—The air force said today a young airman apparently committed suicide by getting into a decompression chamber and simulating an altitude of 25,000 feet.

Lorne Main Defeated

MONTE CARLO (AP) — Italy's Gianni Cucelli and Marcello Del Bello today defeated Bob Bedard of Sherbrooke, Que., and Lorne Main of Toronto and Vancouver to win the Butler trophy, one of the most coveted awards of the Monte Carlo tennis tournament.

Here One Day

Britain's minister of supply, Hon. Duncan Sandys, will arrive at Patricia Bay Airport by TCA at 6.15 Sunday for a brief but busy visit. He will stay at Government House as guest of Lieutenant-Governor Clarence Wallace and will be guest of honor at a dinner Sunday night. On Easter Monday, Mr. Sandys will inspect HMC Dockyard and the Royal Roads Military College and will lunch at Admiral's House before boarding a plane for Vancouver.

Good Weather Seen For Easter Parade

'Mostly Sunny' Forecast for Tomorrow; Sunrise Services at Mt. Douglas, Beacon Hill

Victorians will be able to step out with confidence in their new Easter finery Sunday for the weatherman says the day will be "mostly sunny."

The temperature is expected to reach 58 degrees.

Only factor preventing the weatherman from giving an unconditional guarantee for a fine day is a storm reported this morning about 400 miles west of the weathership at Station Papa. The storm was observed moving toward the north coastal area and could bring a few cloudy periods to the Lower Island.

See Church Services, Page 22.

Two Easter sunrise services are scheduled for Sunday: one at the top of Mount Douglas and one in Beacon Hill Park.

The Mount Douglas service will be held by United Church Young People, beginning at 6 a.m. Geoffrey Lester, theological student, will be the speaker and Jon Mackinnon, cornet soloist, will play "The Holy City."

The Beacon Hill service is the 11th annual outdoor Easter ceremony arranged by the Victoria Camp of Gideons. It will be held at 7.45 on the high rocky ground just east of South Park School.

Rev. J. E. Smith, president of the Victoria Ministerial Association, will conduct the service. Music will be by the Salvation Army Band, under direction of Bandmaster Bert Mills.

Many churches in the area have scheduled extra services to accommodate the large number of persons expected to participate in religious observances.

Though the idea of an Easter Parade was bandied about here some weeks ago, no procession has been organized.

However, it is expected hundreds of well-dressed strollers will appear along the Causeway and along the Dallas Road waterfront, at Beacon Hill, during the afternoon.

* * *

First Easter of H-Bomb Era Sees World Pray for Peace

By THE ASSOCIATED PRESS

The first Easter of the H-bomb era will be observed around the world Sunday with prayers for peace and salvation.

Rejoicing that Christ is risen mingles with fears that man has fashioned a weapon that could doom civilization.

The Easter hope of men, women and children everywhere is that the occasion never will arise to unleash the bomb's fury.

In Rome, the Pope will appear on the loggia of St. Peter's Basilica, to impart benediction to the world. He will also deliver a brief radio message at noon.

The Christian feast of Easter, by coincidence, comes this year on the same days as the Jewish feast of Passover, which commemorates the flight of the Israelites from Egypt.

They coincided in 1923 and 1927, but will not again until 1981. The date of Easter is determined by the Gregorian calendar, based on the earth's position in relation to the sun, and that of Passover by the Hebrew calendar, based on moon's position in relation to the earth and sun.

HOLY LAND SERVICES

Although the Holy Land itself is torn with Jewish-Arab tension, church bells will call worshippers to Easter services as usual in old Jerusalem, scene of the Crucifixion and Resurrection.

In a traditional gay note, women will don their new finery. The weather man promised "ideal" conditions for New York's annual Easter parade on Fifth Avenue.

M' Uncle Zeke sez a lot o' folks are cracked, but not necessarily in th' windshield.

* * *

Ye'll know we've gone th' full course when they turn out nice little chock'lit hydrogen bombs fer Easter.

* * *

Easter is a time o' hope—an' we can sure use a lot of it these days.

Oppenheimer Loyalty Seen

WASHINGTON (UP) — A high administration official has expressed confidence in the loyalty of Dr. J. Robert Oppenheimer but conceded government files indicate on the surface he is a "security risk."

The official said that on the evidence he has seen and on the basis of personal contacts with Oppenheimer in recent years, he is certain the scientist is a loyal American.

Ship Runs Aground In St. Lawrence Fog

QUEBEC CITY (BUP)—The 5,000-ton Norwegian freighter Horda ran aground in the St. Lawrence River during a heavy fog today.

The vessel and the crew were believed to be in no immediate danger.

Index to Inside Pages

	Page
Strike Action Newest Threat at City Hall	17
F. Maurice McGregor Heads Pakistan Airline	17
Fire Destroys Old House at Beaver Lake	17
Thousands File Past Macdonald's Bier	16
Woman Says She Killed Husband But Law Helpless	16
31 RN Reserve Sailors Rescued When Ship Sinks	16
Second Anti-Red Chief Abducted From West Berlin	16
Japanese Scientist Says Rain Radioactive	3
Jerry Finds Doctors Made No Lady of Charlotte	2
21 Reported Missing in Storm-Ridden Alps	3

Ask the Times	17	Comics	8	Sports	10, 11, 12
As We Live	20	Entertainment	7	TV Schedule	9
Books	6	Financial	13	Walker	8
Bridge	26	Hutchison	4	Why Grow Old?	20
Building	14	Keate	5	Women	19, 20, 21
Churches	22	Penny Saver	20	Your Horoscope	24
Classified	26	Radio and TV	23		